

# Yarra Ranges Shire Council

ELECTORAL STRUCTURE OF YARRA RANGES SHIRE COUNCIL

NOTE: By Order in Council under section 220Q(k) of the Local Government Act 1989, the electoral structure of the Yarra Ranges Shire Council is fixed as described in this plan.

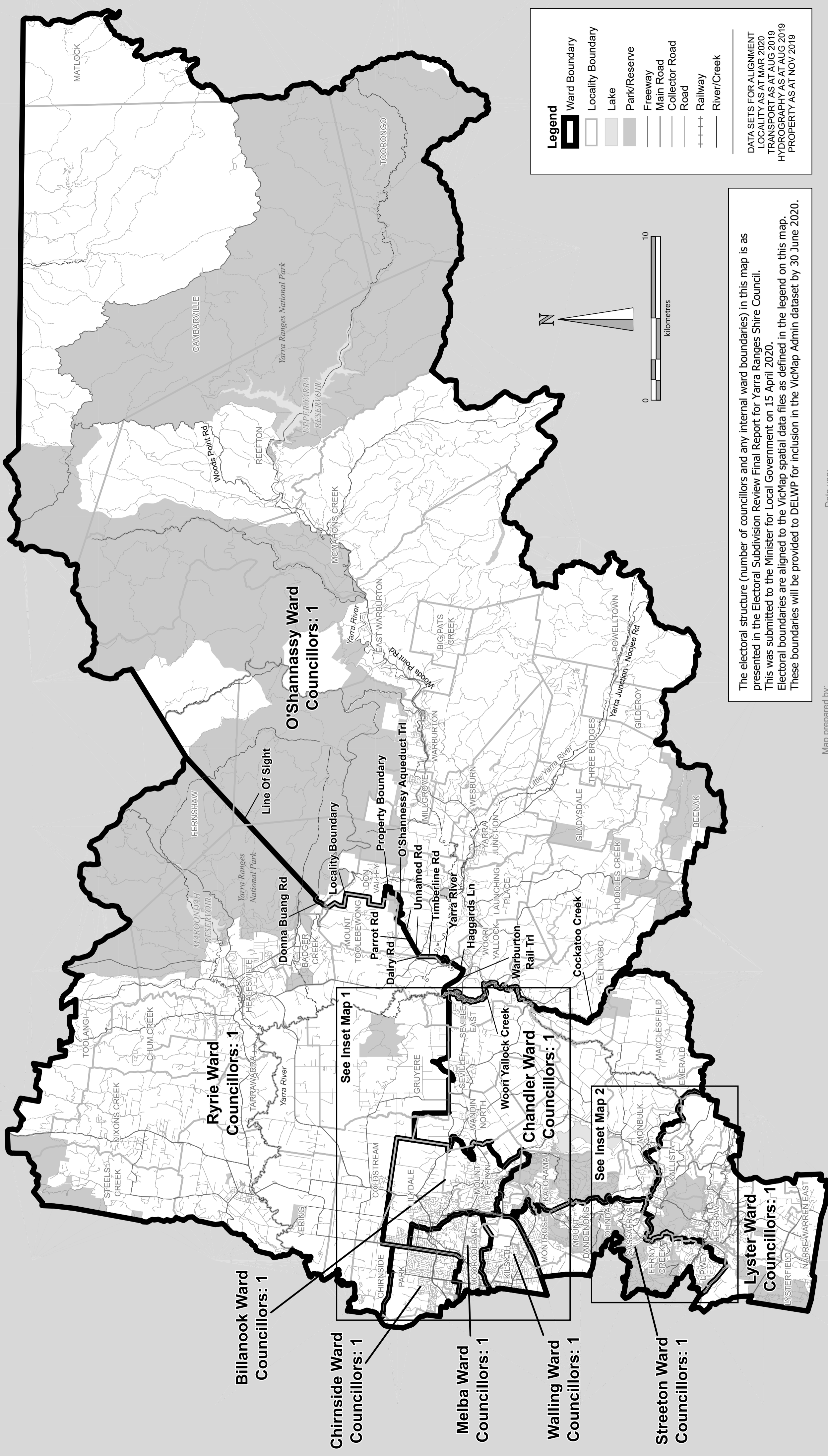

The electoral structure (number of councillors and any internal ward boundaries) in this map is as presented in the Electoral Subdivision Review Final Report for Yarra Ranges Shire Council. This was submitted to the Minister for Local Government on 15 April 2020. Electoral boundaries are aligned to the VicMap spatial data files as defined in the legend on this map. These boundaries will be provided to DELWP for inclusion in the VicMap Admin dataset by 30 June 2020.

# Yarra Ranges Shire Council

ELECTORAL STRUCTURE OF YARRA RANGES SHIRE COUNCIL

- Legend**
- Ward Boundary
  - Locality Boundary
  - Lake
  - Park/Reserve
  - Freeway
  - Main Road
  - Collector Road
  - Road
  - Railway
  - River/Creek

DATA SETS FOR ALIGNMENT  
 LOCALITY AS AT MAR 2020  
 TRANSPORT AS AT AUG 2019  
 HYDROGRAPHY AS AT AUG 2019  
 PROPERTY AS AT NOV 2019

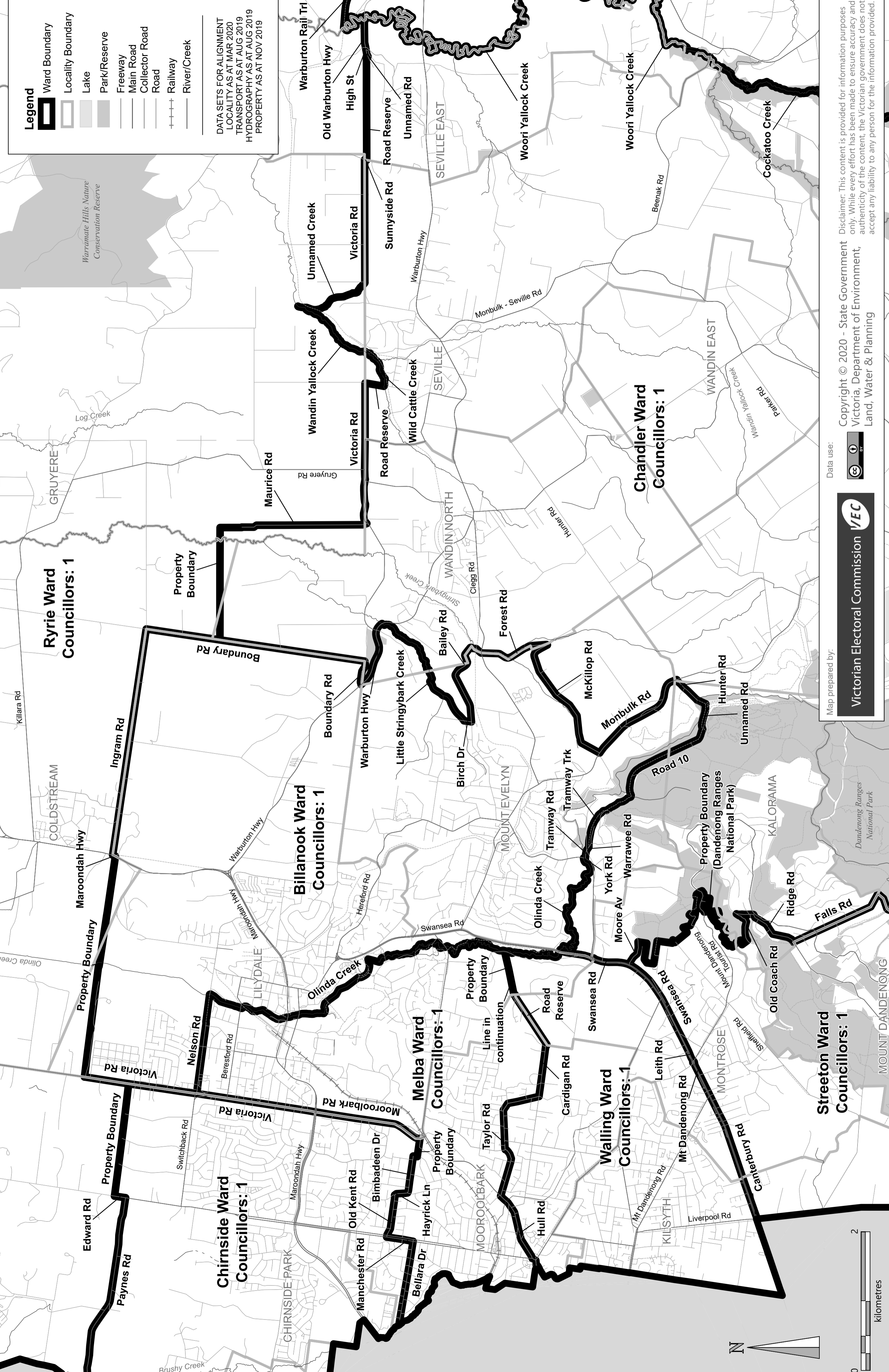

Map prepared by:

Data use:

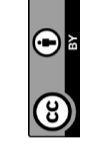

Copyright © 2020 - State Government  
 Victoria, Department of Environment,  
 Land, Water & Planning

Disclaimer: This content is provided for information purposes only. While every effort has been made to ensure accuracy and authenticity of the content, the Victorian government does not accept any liability to any person for the information provided.

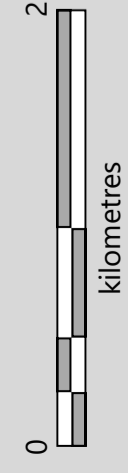
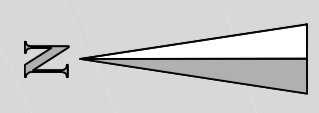

# Yarra Ranges Shire Council

ELECTORAL STRUCTURE OF YARRA RANGES SHIRE COUNCIL

**Legend**

- Ward Boundary
- Locality Boundary
- Lake
- Park/Reserve
- Freeway
- Main Road
- Collector Road
- Road
- Railway
- River/Creek

DATA SETS FOR ALIGNMENT  
 LOCALITY AS AT MAR 2020  
 TRANSPORT AS AT AUG 2019  
 HYDROGRAPHY AS AT AUG 2019  
 PROPERTY AS AT NOV 2019

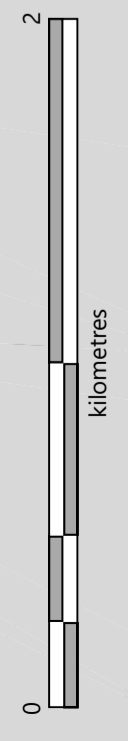
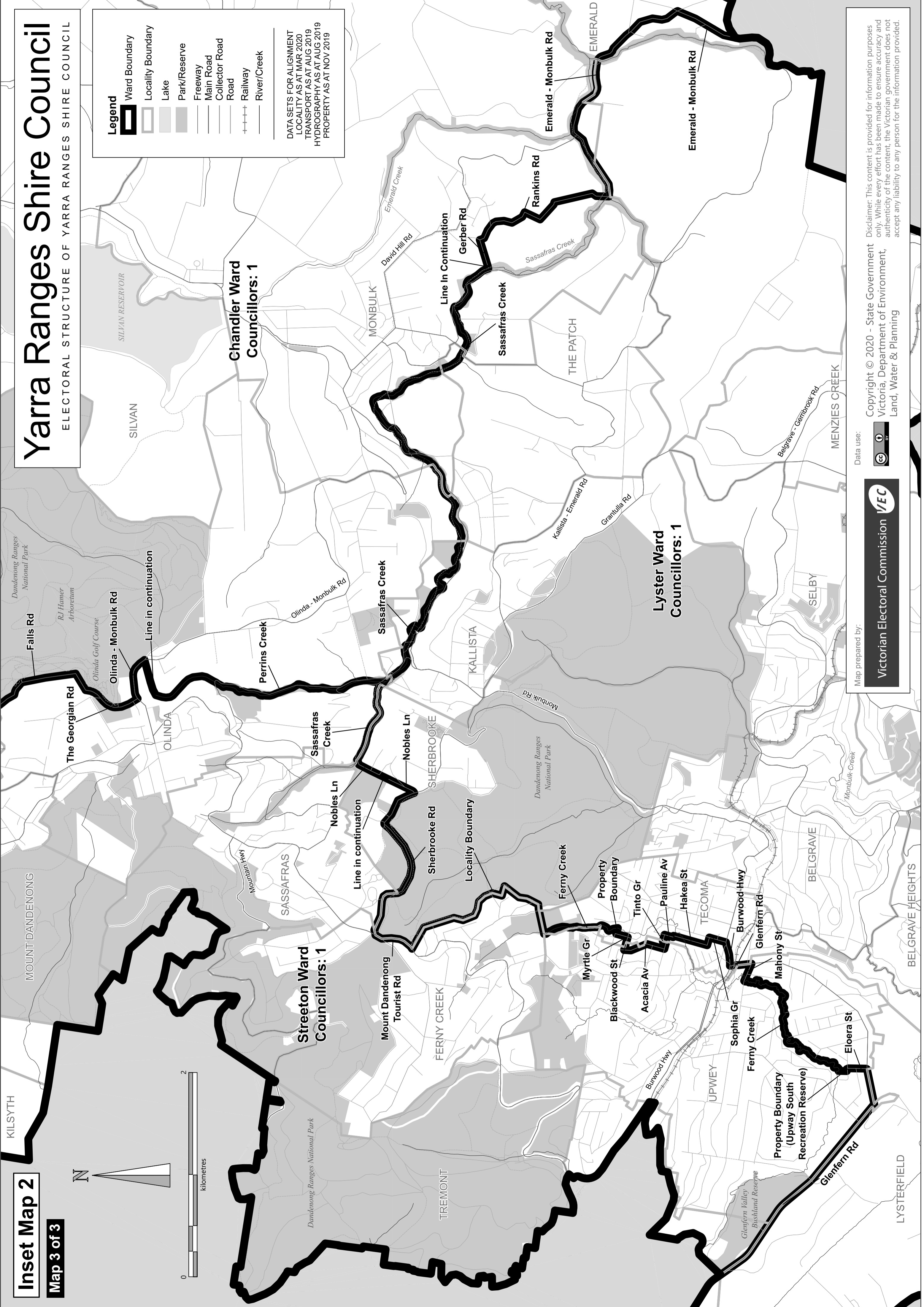

Map prepared by:

Copyright © 2020 - State Government Victoria, Department of Environment, Land, Water & Planning

Data use:

Victorian Electoral Commission **VEC**

Disclaimer: This content is provided for information purposes only. While every effort has been made to ensure accuracy and authenticity of the content, the Victorian government does not accept any liability to any person for the information provided.