



Yarra Ranges Council

Municipal Telecommunications Accessibility

Final Report

Developed for Yarra Ranges Council

Prepared by CartGIS Pty Ltd
ABN 47 161 334 961

21 January 2022

PO Box 255
Nunawading 3131
Victoria Australia
Tel 03 9873 4444

1. Document Control

Client Name Yarra Ranges Council

Project Name Municipal Telecommunications Accessibility

Document Type Report

File Name Yarra Ranges Council - Municipal Telecommunications Accessibility – Final Report.Docx

Version Date 21 January 2022

Authorised by Chris Stevens

Signature

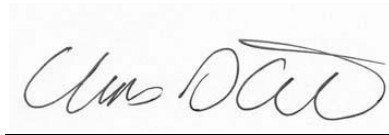

Version Number	Description of revision	Authorised By	Date
1.1	Draft	C Stevens	27/4/2021
1.2	Final Draft	C Stevens	27/8/2021
Final	Final Report	C Stevens	21/1/2022

2. Contents

1. Document Control.....	2
2. Contents.....	3
3. Executive Summary.....	6
4. Recommendations.....	9
5. Terms and Abbreviations.....	13
6. Introduction.....	14
7. Telecommunications Networks Background.....	18
7.1 NBN.....	18
7.2 Cellular (Mobile) Telecommunications.....	23
7.3 Other Providers.....	26
8. Fixed Telecommunications Survey.....	28
8.1 Emergency Management and Safety.....	28
8.2 Internet technology.....	29
12.3 Speed Testing.....	31
9. NBN Availability Survey.....	36
10. Mobile Telecommunications Carrier Testing.....	42
8.1 Baseline Assessment.....	42
10.2 Yarra Ranges Priorities & Study Area.....	42
10.3 Mobile Telecommunications Carrier Coverage Maps.....	43
11. Mobile Black Spot Program.....	48
12. Cellular Testing Results.....	50
12.1 Testing Routes and Locations.....	51
12.2 Signal Strength.....	52
13. Network Performance Test Results.....	54
11.1 Water Tank Coverage.....	59
11.2 Emergency Marker Coverage.....	61
11.3 Other POI Coverage.....	63
11.4 Bus Stop Coverage.....	65
11.5 Road Network Coverage.....	67
14. Telecommunication Network Risk and Resilience.....	68
14.1 NBN Power Risk and Resilience.....	70
14.2 Cellular Telecommunications Risk and Resilience.....	71
Appendix 1 – Drive Test Map.....	73
Appendix 2 – POI Locations.....	74
Appendix 3 – Telstra 3G/4G/5G Coverage.....	75

Appendix 4 – Optus 3G/4G	77
Appendix 5 – Vodafone 3G/4G Coverage	78
Appendix 6 – Mobile Coverage Signal Strength.....	79
Appendix 7 – Combined 4G network quality	80
Appendix 7 – Telstra 4G network quality.....	81
Appendix 8 –Optus 4G network quality.....	82
Appendix 9 – Vodafone 4G network quality.....	83
Appendix 10 – FTTP network coverage.....	84
Appendix 11 – FTTB network coverage	85
Appendix 12 - FTTN network coverage.....	86
Appendix 13 - FTTC network coverage	87
Appendix 14 - HFC network coverage.....	88
Appendix 15 – Fixed Wireless network coverage	89
Appendix 16 – Satellite / SkyMuster network coverage.....	90
Appendix 17 – Water Tank Coverage.....	91
Appendix 18 – Emergency Marker Coverage.....	96
Appendix 19 – POI’s Coverage	98
Appendix 20 – Bus Stop Coverage	103
Appendix 21 – Road Network Coverage	122

List of Figures

Figure 1 – Digital Divide for Australians.....	15
Figure 2 - The evolution of mobile networks.....	16
Figure 3 – FTTP.....	18
Figure 4 – FTTB.....	19
Figure 5 – FTTN	20
Figure 6 – FTTC.....	20
Figure 7 – HFC	21
Figure 8 - Australian Mobile Market Share 2016.....	23
Figure 9 – Starlink’s licenced area for use in Yarra Ranges.....	27
Figure 10 – Emergency App Usage	28
Figure 11 – Fixed internet technology	29
Figure 12 – Fixed internet uses	30
Figure 13 – Fixed internet usage during COVID-19.....	30
Figure 14 – Fixed internet average and median test speeds	32
Figure 15 – Speed testing map.....	35
Figure 16 – NBN technology availability summary Yarra Ranges (locality)	36
Figure 17 – NBN FTTP coverage area (orange)	37
Figure 18 – NBN FTTB coverage area (blue)	38
Figure 19 – NBN FTTN coverage area (yellow).....	38

Figure 20 – NBN FTTC coverage area (light green)	39
Figure 21 – NBN HFC coverage area (purple)	39
Figure 22 – NBN Fixed Wireless coverage area (red).....	40
Figure 23 – NBN Satellite (SkyMuster) coverage area (light orange)	40
Figure 24 – Telstra 3G & 4G Coverage Map.....	44
Figure 25 – Telstra 5G Coverage Map.....	45
Figure 26 – Optus 3G & 4G Coverage Map	46
Figure 27 – Vodafone 3G & 4G Coverage Map	47
Figure 28 - National Map- Mobile Black Spot Database for Yarra Ranges.....	49
Figure 29 – DriveCell App.....	50
Figure 30 – Completed drive testing routes	51
Figure 31 – Yarra Ranges POI's	52
Figure 32 – 3G/4G signal strength map	53
Figure 33 – Combined Yarra Ranges Network Quality.....	56
Figure 34 – Combined network quality.....	56
Figure 35 – Carrier Drive test network quality.....	57
Figure 36 – Telstra 4G network quality.....	58
Figure 37 – Optus 4G network quality	58
Figure 38 – Vodafone 4G network quality	59
Figure 39 – Water Tanks Mobile coverage results.....	60
Figure 40 – Water Tanks Mobile coverage map	60
Figure 41 – Emergency Marker Mobile coverage results	61
Figure 42 – Emergency Marker Mobile coverage map	62
Figure 43 – Other POI Mobile coverage results	63
Figure 44 – Other POI Mobile coverage map.....	64
Figure 45 – Bus Stop Mobile coverage results.....	65
Figure 46 – Bus Stop Mobile coverage map.....	66
Figure 47 – Road agent Mobile coverage results.....	67
Figure 48 – Yarra Ranges storm event power outages 11 June.....	69
Figure 49 – Yarra Ranges storm event power outages 23 June.....	69

List of Tables

Table 1 – Available NBN Plans	22
Table 2 - Mobile Telecommunications Carriers and networks	24
Table 3 - Mobile Telecommunications MVNO's	25
Table 4 - Fixed internet average and median test speeds	34
Table 5 - NBN technology availability by locality	41
Table 6 – Awarded Yarra Ranges	49
Table 7 - Carrier Drive test network quality.....	57

3. Executive Summary

Mobile technologies are embedded in everyday life. Today, 89% of Australians own a smartphone¹ and the average Australian spends three hours every day using their smartphone - working, playing, connecting with family and friends. Australians also increasingly use smartphones for entertainment. Almost a quarter of smartphone users watch live TV on their phones at least once a week, and 23% stream film/TV series weekly.²

Mobile devices are also a vital tool for businesses and government. More than half of businesses report that mobile internet is important “to a major extent” for their activities.³

The technology continues to evolve quickly. Today smartphones are able to recognise fingerprints and voices, monitor heart rates, and even project augmented reality. And with the development of exponential technologies such as the internet of things (IoT), driverless cars, drones and virtual reality, mobile is increasingly becoming an integral part of society.⁴

The rapid adoption and evolution of mobile technologies comes with new challenges. There is ongoing debate about the possible overuse of mobile devices, particularly among young people, and the extent to which these devices connect us versus distract us. ⁴

For Yarra Ranges, the challenge of growing the economy through traditional infrastructure is now being exacerbated by the need to also facilitate the delivery of digital infrastructure to meet the expectations of industry, residents, community and visitors or risk being left on the wrong side of the digital divide.

Yarra Ranges engaged CartGIS to undertake independent mobile coverage testing and prepare a report to support an advocacy program aimed to target additional investment in the municipality and reduce the mobile black spots that impact the safety, welfare, and economic foundations of the municipality.

So how can the significant digital divide of this municipality be addressed? In a simplistic sense, the obvious question is to ask how many new mobile sites would it take to provide capital city comparative coverage? It would take significant new sites. The answer, however, is not that simple. Networks require local access (from the tower to the user) and connection to their core and the internet by backhaul. To improve from this current relatively low base, there is an urgent need to unlock significant funding in new and improved sites together with network improvements by all three major carriers.

The Federal Government’s Mobile Black Spots Program (MBSP) serves as one of the levers available to address the “divide”. Through the initial rounds, 8 new sites have been delivered or are committed for the Yarra Ranges.

¹ <https://www.communications.gov.au/departmental-news/australians-are-downloading-more-ever>

² <https://amta.org.au/wp-content/uploads/2019/12/2019-Impact-Report.pdf>

³ <http://www.abs.gov.au/ausstats/abs@.nsf/mf/8129.0>

⁴ Source: <https://www2.deloitte.com/content/dam/Deloitte/au/Documents/Economics/deloitte-au-economics-mobile-nation-2019-080419.pdf>

The Yarra Ranges undertook an online survey to ascertain access to fixed internet services within the council boundaries. As part of this project, the Yarra Ranges requested residents and businesses within the municipal boundaries, that have fixed-line broadband services and/or mobile telephone and internet, to undertake their own voluntary-based internet speed and coverage testing and provide Yarra Ranges with the results.

The survey requested the respondents to answer a series of emergency management and safety questions.

- 98.4% of the respondents identified that they use internet to access emergency information during a bushfire or other event (e.g. flood, weather event or another emergency).
- 88.2% of the respondents identified that they use the Emergency Vic App to source emergency information.
- 8.8% of the respondents identified that they use the internet at their premise for safety or life critical devices. Duress or medical alarms accounted for 3.11% of respondents.

The survey requested the respondents to answer a series of internet usage and connectivity questions.

- **50% of respondents identified that they had a significant increase of internet usage during the COVID-19 pandemic.**

The testing of mobile coverage was undertaken to address the Yarra Ranges priority to provide an equitable communication network for all residents and businesses. The secondary initiative is aimed at ensuring that communication coverage is resilient to meet emergency management requirements. The key findings are:

- **In total there were 24,493 individual mobile coverage tests undertaken across the three carriers.**
- **When combined across all carriers, based on drive testing, 27% of the network is strong, 27% good, 21% is fair / usable. However, 25% of the network is unusable signal or no coverage.**
- Of the water tanks tested 24% (18) had unusable or no coverage.
- Of the emergency markers tested 23% (12) had unusable or no coverage.
- Of the other POI's tested 9% (10) had unusable or no coverage.
- There was a total of 493 bus stop locations tested. Of the those tested, 10% (47) had unusable or no coverage.

On Wednesday 9 June and Thursday 10 June 2021, parts of Victoria experienced a severe weather event with strong winds and heavy rains, causing trees and power lines to fall and several rivers to flood. By Friday 11 June, there were over 14,000 customers (households and business) in the Yarra Ranges that had suffered ongoing power outages. As a result, all localised NBN and mobile phone

communications services suffered prolonged network outages. It is estimated more than 90% of the communication outages were directly caused from the power outages.⁵

The June storm event in the Yarra Ranges exemplifies the risk posed by severe weather events and natural disasters to critical communications infrastructure such as the NBN and mobile phone networks. These outages not only pose imminent risk to life (inability to call 000 for immediate assistance, inability for emergency services to communicate across their workforce), but impact the recovery process and ongoing business continuity, causing local economic harm and disadvantage.

Based on this risk profile of climate change and disasters⁶, it is encouraged that Yarra Ranges Council undertake direct advocacy to ensure critical communications networks are hardened, to ensure power resilience, backhaul links are provided underground or utilise resilient wireless technologies, and the NBN network supports power resilience to vulnerable communities to ensure an “always connected” community.

⁵ Based on recent events like the 2020 bushfire, Black Saturday bushfires and Hurricane Katrina (USA), communication outages as a direct result of site damage usually equate to under 10% of total site outages.

⁶ AFAC Climate Change and Disasters, Key Messages and Resources | November 2020, P 5

4. Recommendations

Shortlisting priority locations where there are so many potential candidates is extremely difficult and will need active local involvement to shortlist based on local priorities.

The following framework and targets have been used as a filter to inform an initial priority list and associated proposed actions.

1. Mobile Black Spot Program

a) Residential and business communities not currently serviced “adequately” by at least one cellular telecommunication carrier with usable network quality – target 100%. Locations include:

- Beenak
- Hoddles Creek
- Reefton
- Steels Creek

b) Agricultural areas, to ensure smart farming technologies are available. Locations include:

- Beenak
- Dixons Creek
- Gilderoy
- Gladysdale
- Hoddles Creek
- Macclesfield
- Steels Creek

c) Tourism locations. Locations include:

- Acheron Way
- Cambarville
- Fernshaw
- Gembrook-Launching Place Rd (C424)
- Matlock
- Maroondah Hwy (B360) Healesville to Fernshaw
- Reefton Spur (C511)
- Shaw
- The Triangle
- Upper Yarra Dam
- Warburton-Woods Point Road (C511)
- Woods Point Road (C511) – East Warburton to Cambarville

d) Selected national parks and forestry sites. Locations include:

- Big Pats Creek
- Maroondah Reservoir
- Upper Yarra Dam

- e) Key sites in times of natural disaster – floods and fires. Locations include:
- Beenak
 - Hoddles Creek
 - Reefton
 - Steels Creek
 - Refer to other tourism locations (1.c)
- f) Identify acceptable distances without any mobile coverage on road networks e.g.target mobile coverage minimum every 10 kms.

2. Mobile Black Spot Program (MBSP) Policy and Advocacy

- a) Seek the continuation and expansion of the MBSP
- b) Consider ways to influence both criteria and connectivity mechanisms of the MBSP:
- Criteria - The criteria and target for the MBSP vary round to round. Earlier rounds (1-2) have led to some areas with comparatively higher levels of coverage, achieving funding reflective of providing an even spread of spending nationally on an eligible electorate basis. Electorates are based on population, which may impact Yarra Ranges disproportionately. Later and more recent rounds have focused on funding sites to promote regional and remote Australia. The criteria do not have linkages to resilience of mobile telecommunications infrastructure, in that it will not fund blackspots on the need for 'site hardening' alone.
 - Connectivity mechanisms – Currently, the MBSP supports macro towers and small cell sites to be delivered by a carrier. The Yarra Ranges municipality covers a significantly large geographic area, particularly for a metropolitan area, with residents located across many regional suburbs and townships. So while number of base stations and funding levels are distributed evenly by population, allocation doesn't necessarily address inequity across regional areas. There are several ways of adapting the program to deliver greater coverage using changes to policy/legislation or methods of delivering connectivity. If Yarra Ranges adds its voice to the national dialogue, significant advances may be made for the region without significant cost.

3. Carrier network upgrades – power resilience

The recent storm events have characterised the risk to critical communications network, particularly the Dandenong Ranges. The Yarra Ranges Council should:

- a) Work with carriers to seek power resilience upgrades at critical base stations and backhaul sites.
- b) Work with power distribution providers to ensure that critical base stations and backhaul sites are priorities for power distribution and resiliency.

4. Emergency internet provision

- a) Work independently of the carriers to provide.
 - Community-based internet services for vulnerable communities, at designated community locations, e.g. Powelltown Community Centre.
 - Community-based internet services for vulnerable communities, at designated neighbourhood safer places.
 - These services would need to be “always available” to ensure community use during an emergency. These services should be limited to accessing emergency sources only.
- b) Work with state and federal government to ensure the provision of internet services (e.g. SkyMuster satellite) for relief and recovery purposes at designated facilities.

5. Consider the development of a Strategic Action Plan

Successful regions and municipalities in Australia have used mobile coverage reporting to inform and implement a long-term strategic action plan covering the five key areas below.

- a) Target proportionate Mobile Black Spot Program Funding commensurate with the extensive black spots in the municipality. This involves sustained policy prioritisation and active political advocacy with federal and state governments
- b) Partner with the three carriers to identify their priorities and Yarra Ranges needs, focusing on:
 - Mobile Black Spot Funding locations
 - Mobile carrier backhauled resilience
 - Telecommunications site power resilience
 - Mobile carriers
 - NBN and other fixed broadband service providers
 - Local access network upgrades
- c) Partner with your regional industry and businesses to increase awareness, skilling, and demand for digital connectivity.
- d) Facilitate digital connectivity via emerging carrier and non-carrier systems⁷ that deliver wider coverage for the IoT and devices.
- e) Build and maintain local capability to underpin the strategic action plan. Invest in relevant experienced staff to provide a consistent core officer level and capacity to build relationships and deliver outcomes. Maintain regular updates to the current baseline to inform and drive the evolving priorities. Encourage communities and industry to undertake localised testing to build out the coverage picture for their own area.

⁷ Non-carrier systems are provided by parties that are not considered Telecommunications carriers. These may be private providers or public cooperatives.

6. Community education campaigns

Education is an important step to ensure telecommunications accessibility and community resilience. Community education, including small and medium business, should focus on the following areas.

- a) Awareness of the available NBN fixed broadband options in each locality.
- b) Awareness of how NBN fixed broadband technology differs.
- c) Awareness of the implications of power outages on NBN fixed broadband technology services and the resilience and/or redundancy measures the community should have in place.
- d) Education of the technological difference between NBN fixed broadband speed and Wi-Fi speed. Ensuring that the community understands the limitations that some Wi-Fi routers can have on network and speed performance.
- e) Awareness that the 5G rollout will not be directly linked to coverage enhancement in the Yarra Ranges, but rather improve network quality and performance.
- f) Awareness that the 5G mobile phone towers (base stations) have a smaller coverage footprint than that of 4G sites.
- g) Awareness of how bushfire smoke and certain climatic conditions can affect fixed wireless and SkyMuster satellite services and the resilience and/or redundancy measures the community should have in place.

5. Terms and Abbreviations

Term	Definition
3G	Short for third generation, is the third generation of wireless mobile telecommunications technology
4G	Is the fourth generation of broadband cellular network technology, succeeding 3G
5G	The fifth-generation cellular network technology
AMTA	Australian Mobile Telecommunications Association, the peak industry body representing Australia's telecommunications industry, including network operators, service providers, manufacturers, retailers and suppliers.
Backhaul	Carriers refer to the connection from local access (i.e. Mobile tower) to their core network backhaul. It is the link (fixed or wireless) from the mobile phone tower to other towers on the main network.
Black Spot	Term used to define where no signal is available for a carrier or carriers
CartGIS	CartGIS Pty Ltd, consultants
Carrier	Telecommunications carriers own network units that deliver carriage services including transmission infrastructure, cabling, wireless networks and satellite facilities. Under the Telecommunications Act 1997 they must be licenced with the Australian Communications and Media Authority.
DriveCell	Name of CartGIS' independent mobile network application for Android
GPS	Global positioning system
GSM	Global System for Mobile Communications
Hot spot	Term used to describe a location where a mobile carrier network has exceptionally high network performance for latency, download and upload scores.
IoT	Internet of Things. Describes the network of physical objects "things", including sensors, software, and other technologies that is used for the purpose of connecting and exchanging data with other devices and systems over the Internet.
Latency	Network delay, a measure of the time delay required for information to travel across a network
LTE	Long-Term Evolution, a telephone and mobile broadband standard
NBN	(Australia's) National Broadband Network
MCNO / MNO	Mobile [carrier] network operator. In Australia, these are Telstra, Optus and Vodafone (TPG).
Mobile towers	Major towers for mobile infrastructure including local access only or local access and microwave backhaul
MBSP	Mobile Black Spot Program a funding program managed by the Australian government to improve mobile coverage in non-metro Australia
Micro Cells or Small Cells	References smaller sized mobile infrastructure site for local access. Coverage is also typically smaller.
MVNO	Mobile Virtual Network Operator
Non-carrier	Non-carrier are networks and services provided by parties that are not considered Telecommunications carriers. These may be private providers or public cooperatives.
NPT	Network Performance Test. Mobile networks are often measured in terms of latency, download speed and upload speeds. In this report, NPT's capture the date time and locations as GPS coordinates together with the three network measures to capture and illustrate performance at that point in time.
Ping	Ping test is used to measure latency on a network
Power redundancy	When electrical equipment has an alternative or backup power source. This may be automatically or manually activated when required. This may include, but not limited to generators or batteries.
Power resilience (Hardening)	Electric power resilience addresses preparedness of the system and its ability to cope with various hazards that can disrupt electricity. This may include having sufficient battery back up to run during a mains power outage. Improving power resilience is also known as hardening.
RSSI	Received Signal Strength Indicator. RSSI is a measurement of the Radio Frequency / Radio Wave power present in a received radio signal at the mobile phone.
Yarra Ranges	Yarra Ranges Council or municipal boundary
Wireless	Wireless communication is the transfer of information or power between two or more points that are not connected by an electrical conductor

6. Introduction

Access to quality connectivity for mobile phone coverage and internet services has become a critical feature of contemporary communities around the world.

The COVID-19 pandemic has demonstrated the critical importance of the use of digital economy and the use of these underlying technologies, not only in Australia, but worldwide. The pandemic has resulted in the shutdown of schools, industry, businesses, services, retail, and hospitality nationally. This has required the rapid adoption of and pivoting to, digital technologies for business, government, industry, education, and medical services to facilitate remote practices and virtual face-to-face meetings.

Notwithstanding the rapid increase of connectivity for the pandemic, mobile connectivity, for phone calls and broadband, has become an engrained part of the community for well over a decade now. Connectivity, particularly cellular, is now regarded as a utility, with the expectation of uniform coverage and connectivity by residential, business, industry and public safety users and consumers. This user expectation has transformed from a 'want' to a 'need' as all market sectors embrace the rapid development of new technologies and require faster connectivity options.

The expectation has fuelled an economic requirement for the telecommunications carriers to provide coverage and capacity to meet the population requirements, often favouring the metropolitan and urban centres. This has resulted in inequities for regional and rural areas of Australia that are disadvantaged by the 'Digital Divide'⁸. There are virtually no mobile coverage black spots in our capital cities, or these locations are often first to experience the rapid deployment of the latest generation of connectivity. The regional areas however are considered to be on the wrong side of the 'Digital Divide'. Mobile phone black spots are significantly more prevalent in regional and remote Australia, with regional townships often having mobile phone technology a generation or two behind. The Figure 1 below, – Digital Divide for Australians], sourced from telecommunication carrier and Department of Communications data, highlights this digital divide for regional, rural, and remote Australians.

⁸ A Digital Divide in Rural and Regional Australia?, Dr Jennifer Curtin

https://www.aph.gov.au/About_Parliament/Parliamentary_Departments/Parliamentary_Library/Publications_Archive/CIB/cib0102/02CIB01

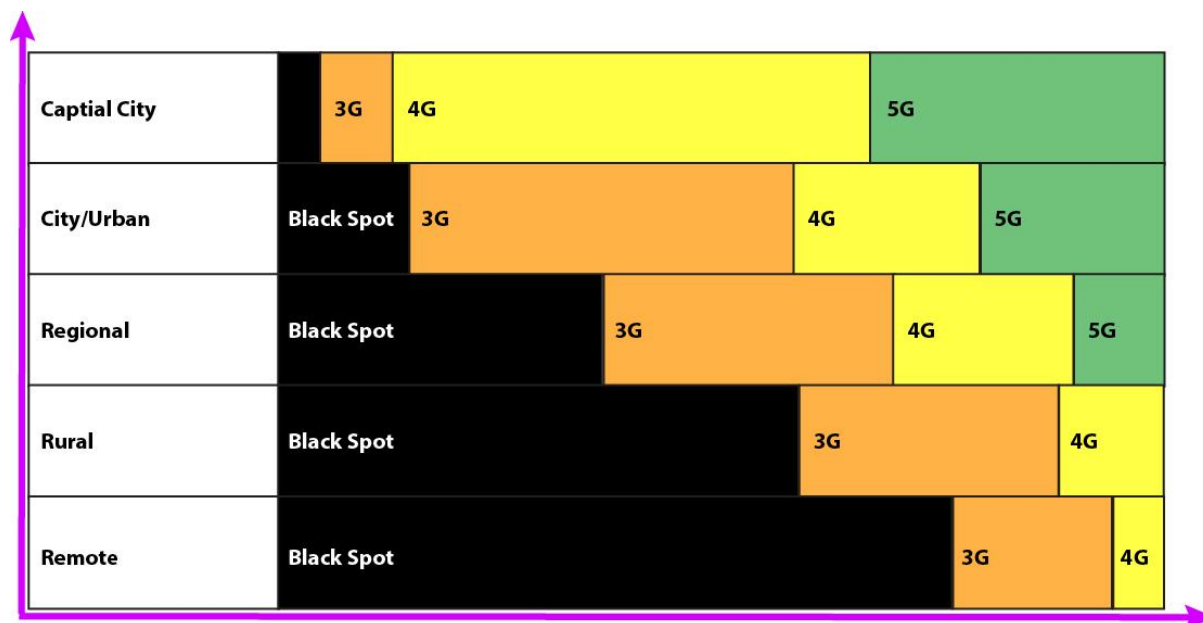

Figure 1 – Digital Divide for Australians⁹

According to the ABS, as of June 2018, there were about 34 million mobile services in Australia, and an estimated 17.9 million smartphones. As users, we are downloading more than ever on mobiles. In the three months ending June 2018¹⁰, 246,765 terabytes were downloaded.

For regions like Yarra Ranges, the opportunity is to find ways to partner with the three privately owned carriers to reduce the extent of Black Spot coverage. There are also opportunities to having existing sites upgraded and coverage expanded with current generation technology. Another avenue to improve coverage is to access current and future rounds of the federal Mobile Black Spot Funding Program.

For local government, managing the municipality in times of disaster or emergency, to providing a positive experience for visitors and delivering greater productivity for businesses, are a requirement for successful regions.

Yarra Ranges has engaged CartGIS to undertake independent mobile coverage testing and prepare a report including qualitative and quantitative supported research evidence. The report is aimed to support Yarra Ranges Council with advocacy when working with state and federal authorities to target initiatives, programs, and grants to enable investment in the municipality, aimed at reducing the mobile black spots and improving network resilience. The holistic aim of supporting these advocacy programs will ensure that best possible safety, welfare, and economic outcomes are met within the municipality.

Mobile phone technology and connectivity has rapidly developed in 25 years from sparse coverage aimed at in vehicle transceivers, servicing niche users, to comprehensive access and coverage for all. The demand for data is increasing at an exponential annual rate, which is facilitated by evolution of

⁹ Sourced from telecommunications carrier data and the Department of Communications.

¹⁰ <https://www.communications.gov.au/departmental-news/australians-are-downloading-more-ever>

4G and 5G technologies. The Figure 2 below, - The evolution of mobile networks], shows the rapid increase in mobile network technology.

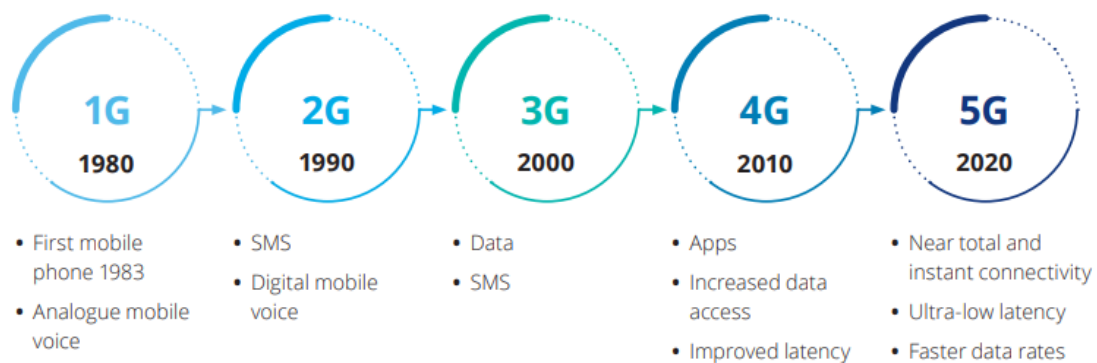

Figure 2 - The evolution of mobile networks

The importance of ensuring coverage and capacity within cellular networks is paramount as the demand for data doubles each year¹¹. Published statistics on the quantity of mobile towers is limited, however in December 2017 there were a total of 21,472 mobile sites around Australia¹² between three major carriers: Telstra, Optus and Vodafone. NBN and Telstra have the highest number of sites, accounting for over 36% of the total.

The need to look beyond mobile is ensuring that other broadband service providers are capable of providing reliable internet and data services. The main provider of these services in Australia is the NBN.

Australia's National Broadband Network was conceived in 2009 by the Labor Commonwealth Government. Since then, it has changed to ultimately what has been implemented as the final resolution. The original concept for the NBN was for near universal fibre to every premise in Australia. As the network build and implementation progressed the outcomes changed significantly. The earlier rollout saw fibre to premises as the single type of connection to the network, however this changed to a wide variety of other technologies later in the rollout due to the perceived cost of running Fibre to the Premise for everyone.

The original 2009 NBN aim of universal fast broadband speeds has been hampered by a "multi-technology mix" that has been adopted throughout the change of Governments during the NBN rollout time frame. This "multi-technology mix" approach has seen a gross inequity of the speeds delivered to residential and business customers throughout Australia¹³.

In December 2020, after eight years, the Commonwealth Government declared the NBN rollout complete.¹⁴ Under the National Broadband Network Companies Act 2011, the NBN needed to be

¹¹ <http://www.amta.org.au>

¹² Mobile phone base stations in Australia in 2017, by provider, <https://www.statista.com/statistics/792991/australia-number-of-mobile-towers-by-provider/>

¹³ Source: <https://techexec.com.au/?p=891>

¹⁴ <https://www.paulfletcher.com.au/media-releases/nbn-declared-built-and-fully-operational>

declared complete prior to December 31, 2020, or an extension needed to be made. It is also a necessary step before NBN Co can be privatised – although the government has stated it will not consider this during the current term of Parliament¹⁵. During this time, it is reported that the number of premises able to connect to the NBN is over 11.86 million premises.

In addition to the NBN, there are other broadband providers able to service residential and business customers. For the purpose of this report, these have been limited to providers that are reasonably achievable, and therefore have excluded technologies like leased or dark fibre, satellite services (other than SkyMuster and Starlink) or other infrastructure op type products.

¹⁵ Source: <https://www.gizmodo.com.au/2020/12/australian-government-announces-the-nbn-is-complete/>

7. Telecommunications Networks Background

7.1 NBN

The National Broadband Network (NBN) is an Australia-wide project funded by the Federal Government to provide all homes and businesses with a mandate for fast, reliable connection to the internet.

The NBN “multi-technology mix” connection types and the break-down of how many Australian homes and businesses use them, is listed below¹⁶.

- Fibre to the Premises (FTTP) - approx. 19%
- Fibre to the Node (FTTN) / Fibre to the Building (FTTB) - approx. 40%
- Fibre to the Curb (FTTC) - approx. 12%
- HFC Cable (HFC) - approx. 23%
- Fixed Wireless - approx. 4%
- Satellite / Sky Muster - approx. 1.5%

The following information has been sourced from NBN Co website as well as the Australian Registered Cabler Association. Images are provided from the NBN Co website.

Fibre to the Premises (FTTP)

FTTP is where fibre is run into the premise and terminated on a device supplied by NBN called Network Termination Device (NTD for short). The NTD is also referred to as the NBN Connection box. Each connection allows up to two different phone service providers and 4 different data service providers.

There are two sorts of FTTP rollouts. One is in new estates where fibre is the only technology installed to provide telephone and internet services to every home. The other one is in existing suburbs. Here the fibre being installed piggybacks on the existing copper telephone network.

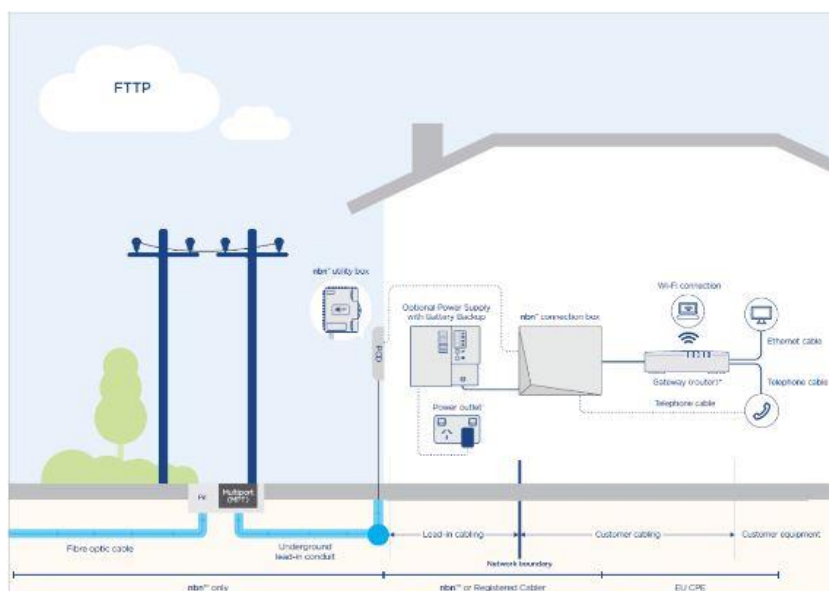

Figure 3 – FTTP

¹⁶ <https://www.nbnco.com.au/blog/features/nbn-101>

Fibre to the Building (FTTB)

FTTB is where fibre is installed to a building or apartment complex. It terminates at a node that converts the optical signal into one suitable for the existing copper cable in order to extend the broadband service to all apartments or offices.

The technology that helps this occur over the copper telephone wire is called VDSL, a faster version than the more common ADSL broadband. The VDSL modem will be very similar to the existing ADSL modems.

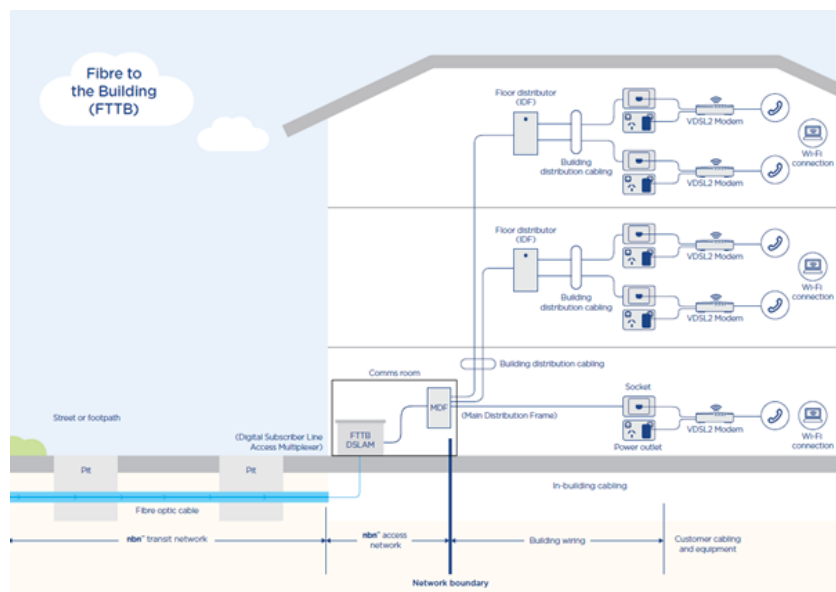

Figure 4 – FTTB

Fibre To the Node (FTTN)

FTTN is like FTTB except the node is installed outside the premises so it can service multiple premises. The ideal location would be next to an existing telecommunications pillar.

The technology from the node to the Multiple Dwelling Unit (apartment building, townhouses, etc) or Single Dwelling Unit (freestanding house) is VDSL. The connection and installation inside the dwelling will be the same as for ADSL. The node needs to be reasonably close to the dwelling, so the copper length is kept as short as possible.

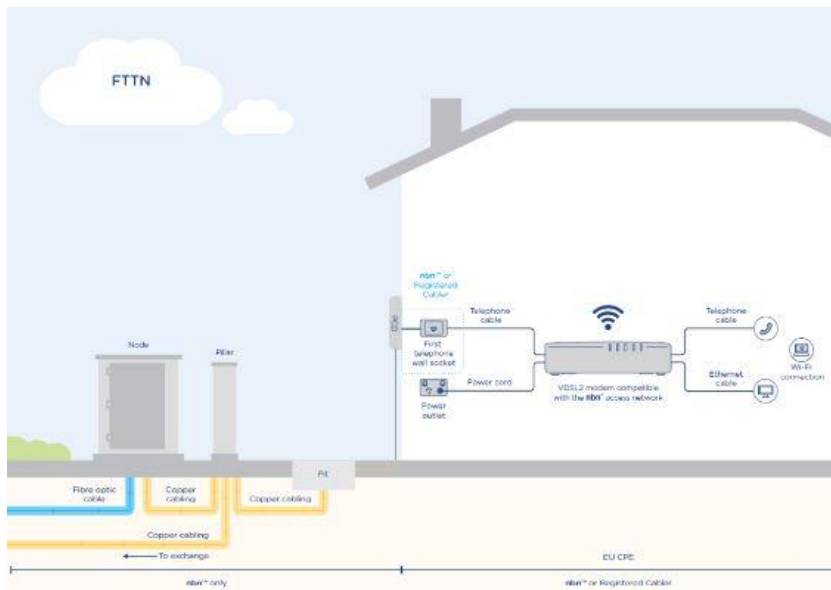

Figure 5 – FTTN

Fibre to the Curb (FTTC)

FTTC is the latest technology available bringing fibre optic cable all the way to the edge of the premises. The connection uses the existing copper lead into the building.

A FTTC connection is used in circumstances where fibre is extended close to your premises, connecting to a small Distribution Point Unit (DPU), generally located inside a pit on the street.

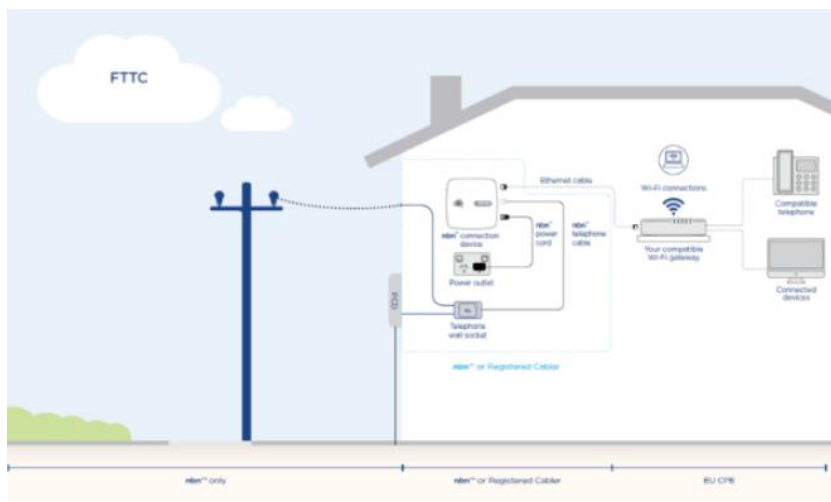

Figure 6 – FTTC

Hybrid Fibre Coaxial (HFC)

HFC is where high speed broadband is delivered over the existing pay TV network so the installation inside the home is the same as the existing cable modem. Using the latest technology, it is possible to deliver both broadband and telephony from the cable modem.

NBN will connect a PCD (Premises Connection Device) on the outside of the premises and then install a HFC cable wall outlet on the inside of the premises where they will connect the Network Termination Device.

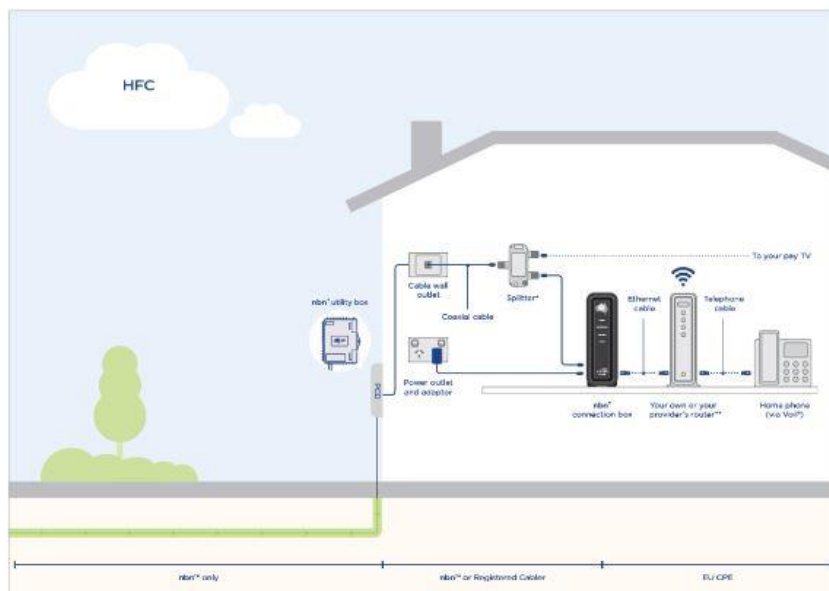

Figure 7 – HFC

Fixed Wireless

Fixed wireless is where NBN will install radio base stations like the ones used for mobile phones and then install an antenna and a fixed modem (NTD) in the premises. This NTD is only for broadband service, the telephony stays on the existing copper wires for the foreseeable future.

This connection is typically used in circumstances where the distance between premises can be many kilometres. Data travels from a transmission tower located as far as 14 kilometres, to an NBN outdoor antenna that has been fitted to the premises by an approved NBN installer.

Satellite / Sky Muster

The Sky Muster™ satellite service delivers the NBN network to homes and businesses in regional and remote Australia, via two satellites. The NBN will install a satellite dish connected to an NTD. Like fixed wireless this NTD will provide broadband services only.

It is important to note that NBN customers do not have the ability to select what technology they want to connect to the NBN with. This is decided by the NBN, dependant on what technology is available at the location of the premise.

NBN Plans

NBN plans are offered on four different speed tiers with an additional two offered for Fibre to the Premises customers.

Plans are offered from a telecommunications retailer and not directly from the NBN itself. The NBN are a network provider and wholesaler.

Speed Tier	Maximum Speed	Evening Speed
NBN 12 (Basic 1)	12Mbps	7Mbps
NBN 25 (Basic 2)	25Mbps	15Mbps
NBN 50 (Standard)	50Mbps	30Mbps
NBN 100 (Fast)	100Mbps	60Mbps
<i>Additional Fibre to the Premises</i>		
NBN 250 (Superfast)	250Mbps	215Mbps
NBN 1000 (Ultrafast)	1000Mbps	250Mbps

Table 1 – Available NBN Plans

The speeds in the table above are the maximum speeds you can get on these plans. However, the actual speeds obtainable at home or business will still be dependent on:

- The chosen NBN plan and provider.
- Congestion during peak hours (this is what is meant by 'evening speeds').
- Education of the technological difference between NBN fixed broadband speed and Wi-Fi speed. Ensuring that the community understands the limitations that some Wi-Fi routers can have on network and speed performance.

A list of NBN service providers can be found at

Residential - <https://www.nbnco.com.au/residential/service-providers>

Business - <https://www.nbnco.com.au/business/ict-channel-program/working-with-a-business-nbn-accredited-adviser/find-a-business-nbn-accredited-adviser>

7.2 Cellular (Mobile) Telecommunications

There are three mobile telecommunications providers (carriers) in Australia: Telstra, Optus, and Vodafone. Effective 29 June 2020, Vodafone Hutchison Australia Pty Limited was renamed TPG Telecom Limited. In this report, the name Vodafone is still used.

There is also a vast array of Mobile Virtual Network Operators (MVNO). MVNO's do not own the network as such but resell services from the main carriers directly to customers. There is a growing list of these providers. The estimated market share of these carriers is as shown in Figure 8.¹⁷

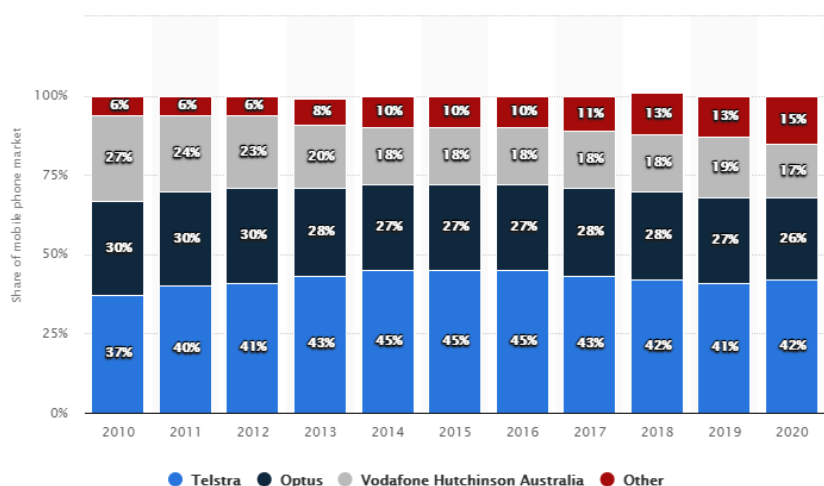

Figure 8 - Australian Mobile Market Share 2016

It is important to understand the major differences between Australia's three carriers and the technology they use. Mobile phone technology uses radio waves to carry data and voice. These radio waves reside in different frequency bands depending on the generation of the mobile phone technology (i.e. 3G, 4G or 5G). In general terms, the higher the frequency the faster and greater the data throughput. Newer technologies like 5G use more advanced modulation, which permits faster and greater data throughput than older generations on the same frequency. Furthermore, the higher the frequency the less coverage footprint it provides, and the less suitability for highly vegetated and mountainous areas. It is a fine balancing act for the carriers to engineer coverage to meet differing geographic environments.

Network	Technology
Telstra (3G)	Based on the GSM. Uses the frequency band of 850MHz. Telstra will shut down this service in June 2024.
Telstra 4G	Uses the frequency band of 1800MHz. This network provides 4G LTE data only services for most major cities and towns.
Telstra 4GX	Uses the frequency band of 700MHz. This network provides 4GX in all capital CBDs and selected suburban and regional areas. Better suited to regional areas than Telstra 4G.
Telstra Resellers (MVNO's)	Currently Boost Mobile and Belong is the only reseller of the full Telstra Next-G network. Refer to Table 3 - Mobile Telecommunications MVNO's.

¹⁷ <https://www.statista.com/statistics/488511/australia-mobile-handset-services-market-share>

Optus 3G	Based on the GSM. Operates on a dual frequency band of 900MHz and 2100MHz. The 2100MHz network provides 3G services to metro areas, and 900MHz provides 3G services to regional/rural areas. Optus will shut down their 2100MHz 3G network in April 2022. They have no formal plans to shut down their 900MHz 3G network at this stage.
Optus 4G	Currently operates on a dual frequency bands 1800MHz and 2300MHz. Most regional areas use the 1800MHz band.
Optus Resellers (MVNO's)	For the following networks please refer to Table 3 - Mobile Telecommunications MVNO's.
Vodafone 3G	Based on the GSM. Operates on a dual frequency band of 900MHz and 2100MHz, however most mobile phones only support 900MHz. Vodafone has no timeline for ceasing their 3G network.
Vodafone 4G	Operates on a three frequency bands, 850MHz, 900MHz and 2100MHz. Most metro areas are covered by 850MHz, with suburban and regional towns covered by 2100MHz, and 900MHz used for remote areas and townships.
Vodafone Resellers (MVNO's)	For the following networks please refer Table 3 - Mobile Telecommunications MVNO's.
5G	Telstra and Optus have commenced rollout this generation service in 2019, with Vodafone to follow in 2022. Like 4GX and 4G+, this is a data only service. Telstra has the greatest 5G coverage, however it is still limited.

Table 2 - Mobile Telecommunications Carriers and networks

The following is a list of all the MVNO's that operate in Australia, along with their host network.

Company	Host network	Website
ACN	Vodafone	acnpacific.com.au
ALDI mobile	Telstra	aldimobile.com.au
amaysim	Optus	amaysim.com.au
Aussie Broadband	Optus	aussiebroadband.com.au
Barefoot Telecom	Telstra	barefoottelecom.com.au
Bendigo Telco	Optus	bendigotelco.com.au
Better Life Mobile	Telstra	betterlifemobile.com.au
Belong Mobile	Telstra	belong.com.au/mobile
Boost Mobile	Telstra	boost.com.au
Catch Connect	Optus	catchconnect.com.au
Circles.life	Optus	www.circles.life/au
CMOBILE/BLUE PLANS	Telstra	cmobile.com.au
CMOBILE/RED PLANS	Vodafone	cmobile.com.au
Coles Mobile	Optus	www.coles.com.au
Commander	Optus	commander.com
Dodo Services	Optus	dodo.com
E.Tel	Optus	https://www.etel.com.au

Exetel	Optus	exetel.com.au
Felix Mobile	Vodafone	felixmobile.com.au
Fibre2air	Optus	fibre2air.com.au
Flexiroam	Vodafone	flexiroam.com.au
Gomo	Optus	gomo.com.au
gotalk	Vodafone	gotalk.com.au
Hello Mobile	Vodafone	hellomobile.com.au
iiNet	Vodafone	iinet.net.au
innoTel	Optus	innotel.com.au
innoTel	Vodafone	innotel.com.au
Internode	Vodafone	internode.on.net
iPrimus	Optus	iprimus.com.au
KISA Phone	Vodafone	kisa.com.au
Kiss Mobile	Vodafone	kissmobile.com.au
Kogan Mobile	Vodafone	koganmobile.com.au
Lebara	Vodafone	lebara.com.au
Loop	Optus	None
LYFmobile	Telstra	www.lyfmobile.com.au
Lycamobile	Telstra	lycamobile.com.au
Mate	Telstra	letsbemates.com.au/mobile
Moose Mobile	Optus	moosemobile.com.au
MyOwn Tel	Telstra	myowntel.net.au
Revolution Telecom	Vodafone	revtel.com.au
Reward Mobile	Vodafone	rewardmobile.com.au
Southern Phone	Optus	southernphone.com.au
SpinTel	Optus	spintel.net.au
Startel	Optus	startel.net.au
TeleChoice	Telstra	telechoice.com.au
Think Mobile	Telstra	thinkmobile.com.au
Think Mobile	Vodafone	thinkmobile.com.au
Vodafone	Vodafone	tpg.com.au
Truphone	Optus	truphone.com/au
Ugly BiLL	Optus	uglybill.com.au
Vaya Mobile	Optus	vaya.net.au
Woolworths Mobile	Telstra	mobile.woolworths.com.au
Yomojo	Optus	yomojo.com.au
Zero	Telstra	https://www.zeromobile.com.au

Table 3 - Mobile Telecommunications MVNO's

7.3 Other Providers

In addition to connectivity from mobile telecommunications providers and the NBN, the other viable options for residential or small to medium business in Yarra Ranges are:

- Wireless Internet Service Providers (WISPs), and
- Starlink.

WISPS

Throughout Australia there is a growing development of private, non-NBN fixed wireless internet providers, who operate their own independent Wireless ISP networks.

WISPs use similar technology to NBN fixed wireless. Fixed wireless is where the service provider will install radio base stations like the ones used for mobile phones and then install an antenna and a fixed modem (NTD) in the premises. This NTD is only for broadband service, the telephony stays on the existing copper wires for now.

The following link contains information about these independent providers, not about the NBN Fixed Wireless service, or the Retail Service Providers (RSP) utilizing the NBN network. <https://birraus.com/alternative-fixed-wireless-providers/>

Starlink

Starlink is a satellite internet system owned by SpaceX that hopes to deliver high-speed internet across the globe by the end of 2021. Starlink is being pitched toward areas where connectivity has been challenging, such as rural and regional Australia.¹⁸

The major difference between Starlink satellite and traditional satellites is that they're 60 times closer to Earth. This means Starlink can deliver faster, more responsive connectivity than typically expected from a satellite internet service.

Starlink is already able to deliver service to Australians living in central Victoria and southern New South Wales but says there is "limited supply". The company says the service will expand across the country by December 2021.¹⁹

At present, Starlink is only able to provide internet service to ACMA "low and remote density areas". This covers the majority of Australia, except for Sydney, Brisbane, Melbourne, Adelaide, Perth, and the Gold Coast. The ACMA low and remote density area (that defines Starlink's coverage) vertically divides the Yarra Ranges and provides availability to the east of Launching Place on a longitudinal perspective. Please refer to Figure 9 – Starlink's licenced area for use in Yarra Ranges for a graphical representation.

Current Starlink plans are \$139 per month. There is an upfront \$709 in hardware fees, and \$100 in shipping and handling. Pre-order requires a fully refundable deposit of \$139. The service relies on the self-installation of the satellite dish using Starlink's smartphone app for direction ranging.

¹⁸ Source: <https://www.whistleout.com.au/Broadband/Guides/Starlink-Australia-Everything-you-need-to-know>

¹⁹ Source: <https://www.whistleout.com.au/Broadband/Guides/Starlink-Australia-Everything-you-need-to-know>

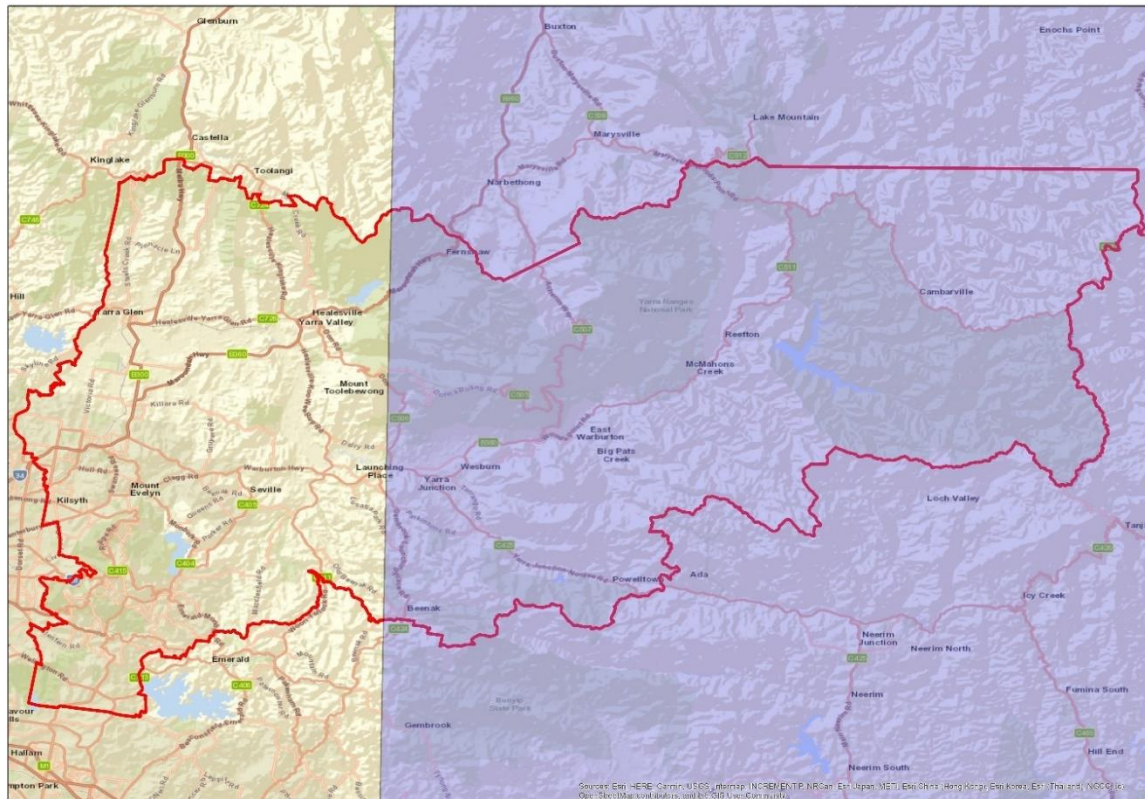

Figure 9 – Starlink’s licenced area for use in Yarra Ranges

8. Fixed Telecommunications Survey

The Yarra Ranges undertook an online survey to ascertain access to fixed internet services within the council boundaries. As part of this project, the Yarra Ranges requested residents and businesses within the municipal boundaries, that have fixed-line broadband services and/or mobile telephone and internet, to undertake their own voluntary-based internet speed and coverage testing and provide Yarra Ranges with the results.

There were 488 survey results in total with respondents' locations being listed as: home address 89.41%, a business address 3.29% and a home business 7.29%. Of the 70 council townships listed, only 15 localities were not represented.

8.1 Emergency Management and Safety

The survey requested the respondents to answer a series of emergency management and safety questions.

98.4% of the respondents identified that they use internet to access emergency information during a bushfire or other event (e.g. flood, weather event or another emergency).

88.2% of the respondents identified that they use the Emergency Vic App to source emergency information. The other sources are highlighted below in Figure 10 – Emergency App Usage.

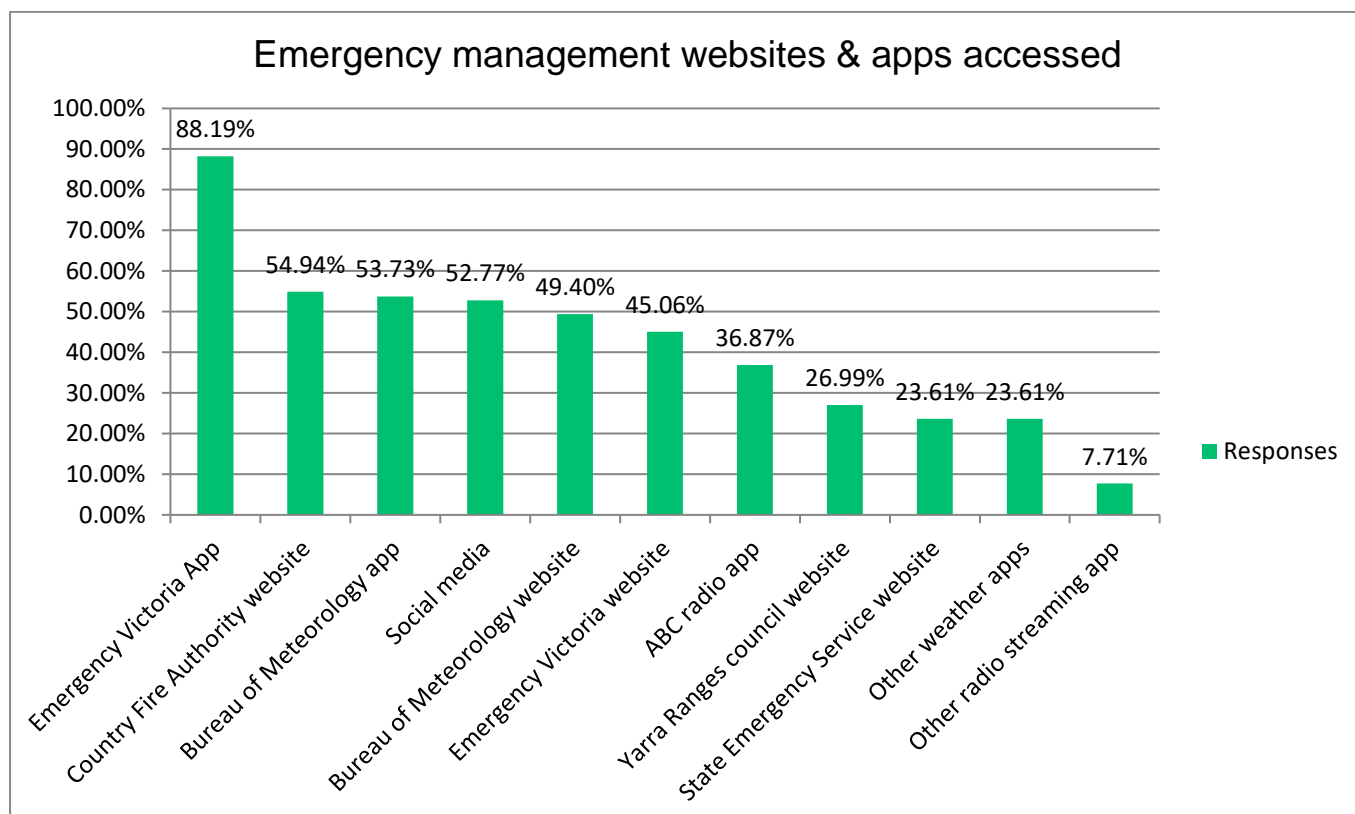

Figure 10 – Emergency App Usage

8.8% of the respondents identified that they use the internet at their premise for safety or life critical devices. Duress or medical alarms accounted for 3.11% of respondents.

8.2 Internet technology

The survey requested the respondents to answer a series of technology questions.

76% of respondents had fixed internet services, with a surprising 27% still having ADSL internet services connected. Only 3.5% of the survey respondents were using mobile broadband for dedicated internet at their home or work premises. Figure 11 – Fixed internet technology identifies the technology split.

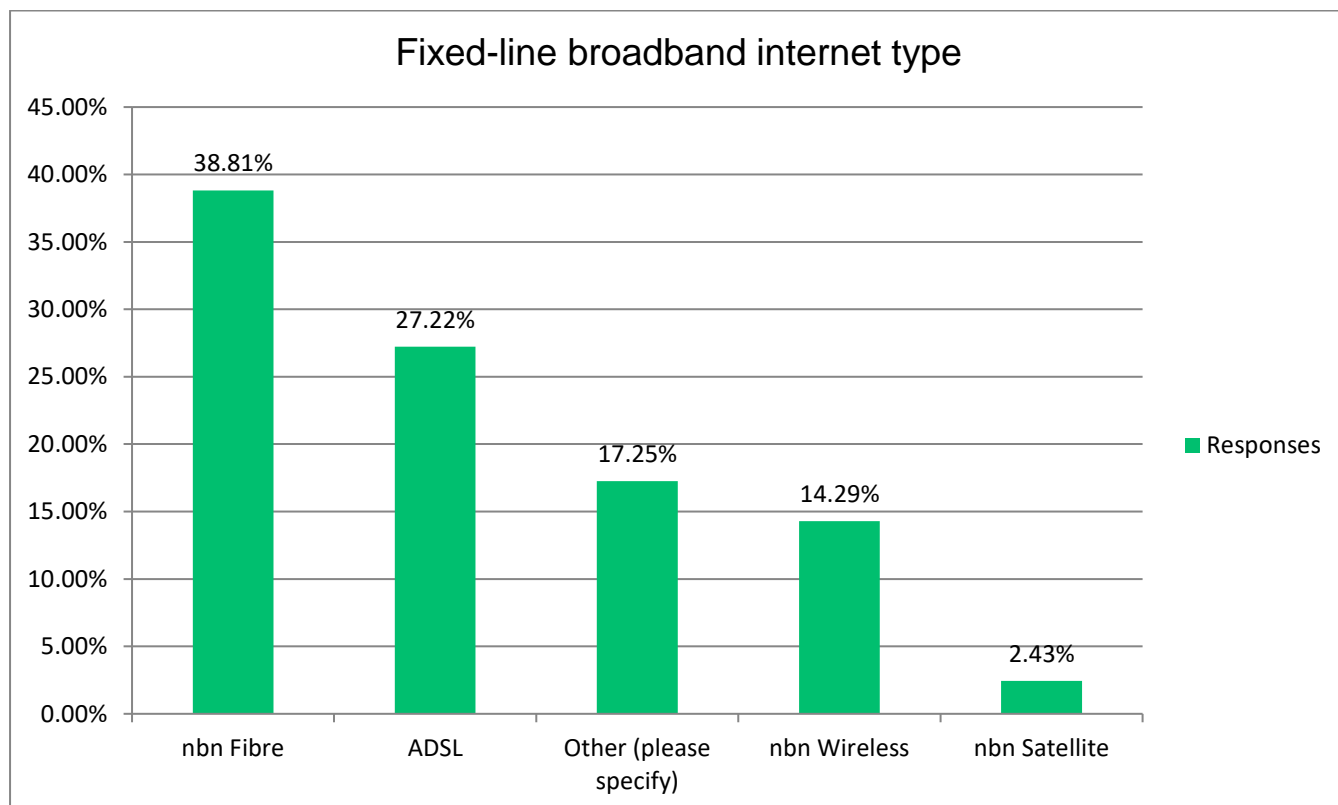

Figure 11 – Fixed internet technology

43.6% of respondents were using an associated fixed line telephone at their premise, using either VoIP or copper-based technology.

Of all respondents, the most popular uses of the internet were email (99.24%), web browsing (97.22%), online shopping (91.16%), social media (90.66%) and online communications (91.341%).

50% of respondents identified that they had a significant increase of internet usage during the COVID-19 pandemic. Only 1.5% of users reported a decrease in internet usage during the pandemic.

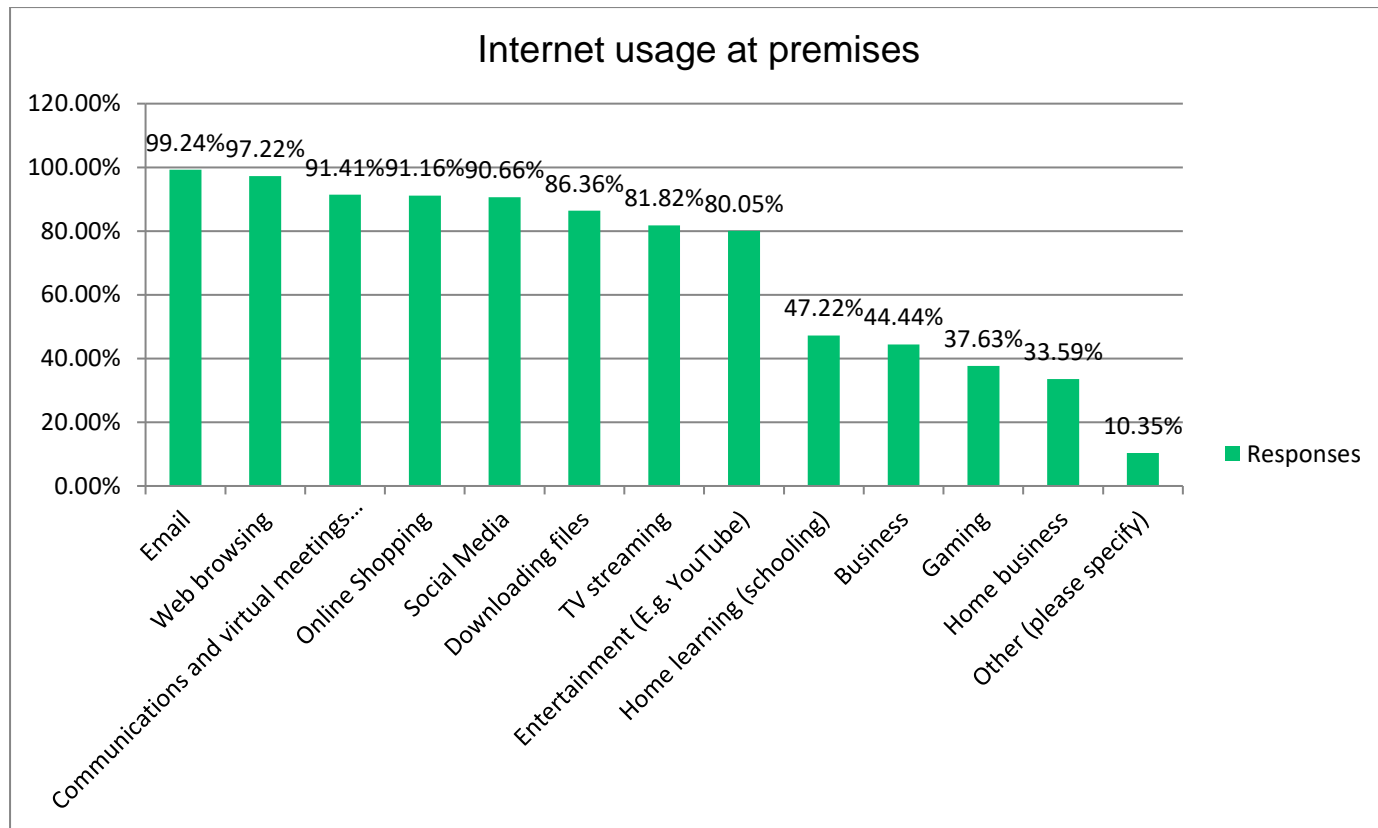

Figure 12 – Fixed internet uses

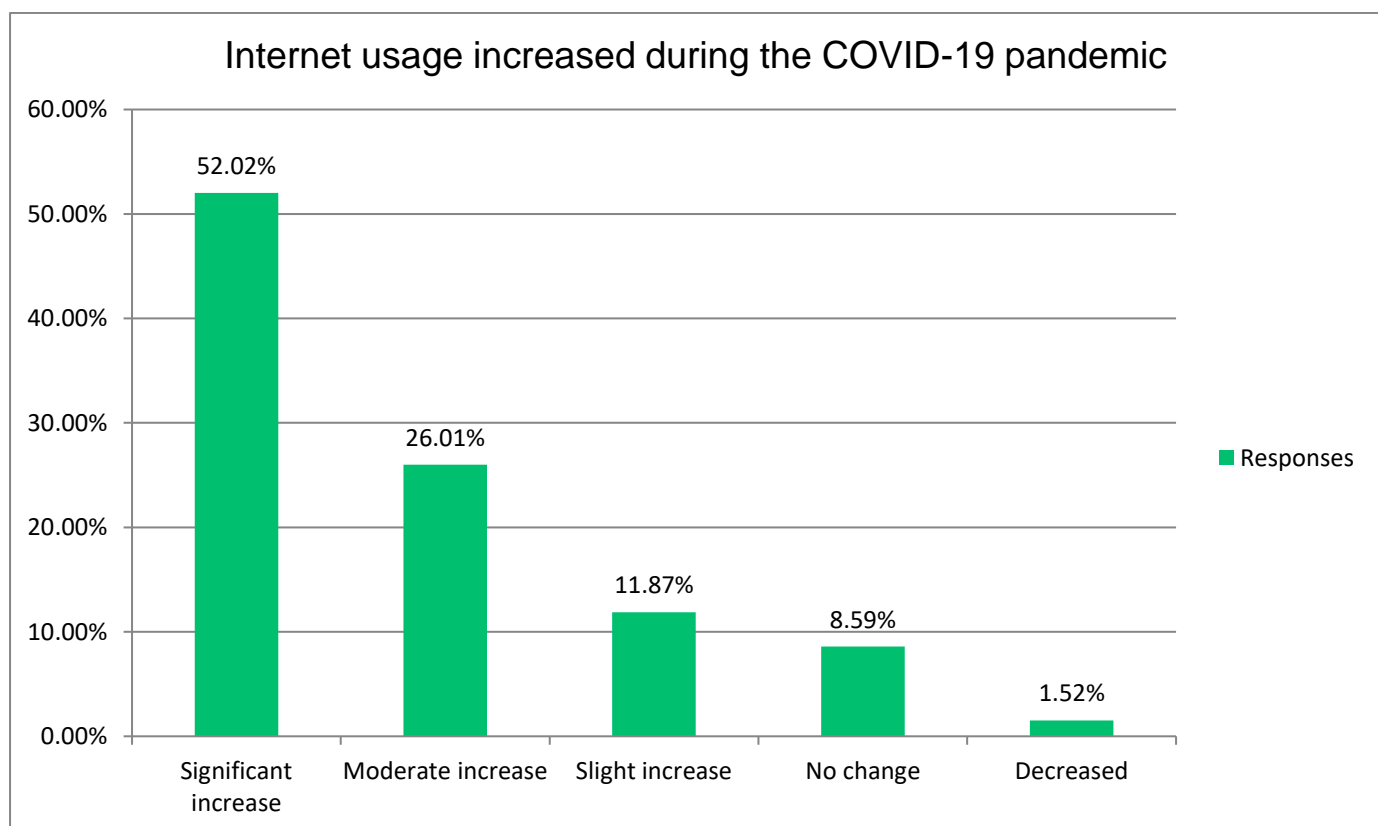

Figure 13 – Fixed internet usage during COVID-19

12.3 Speed Testing

The survey requested the respondents to undertake a fixed internet speed test.

Respondents were requested to:

- 1) Preferably undertake the test from a device that is connected to the router via a network cable (ethernet cable). This will ensure that your internet speed test is not affected by your Wi-Fi.
- 2) If you do not have a device that can be directly connected to your router, undertake the test using Wi-Fi, however, stand as close to your wireless router as possible.
- 3) Avoid times when automatic downloads may be occurring (e.g. software updates)
- 4) Test your internet download and upload speeds from the Ookla® Speed test website.

Only 25% of respondents undertook the test on a fixed connection to the router. The remainder undertook the test using Wi-Fi. Tests were undertaken at 61 Yarra Ranges localities. From the 488 survey responses there were over 1143 individual speed tests carried out.

The average and median test speeds for the survey locations are displayed in the graph below, Figure 14 – Fixed internet average and median test speeds.

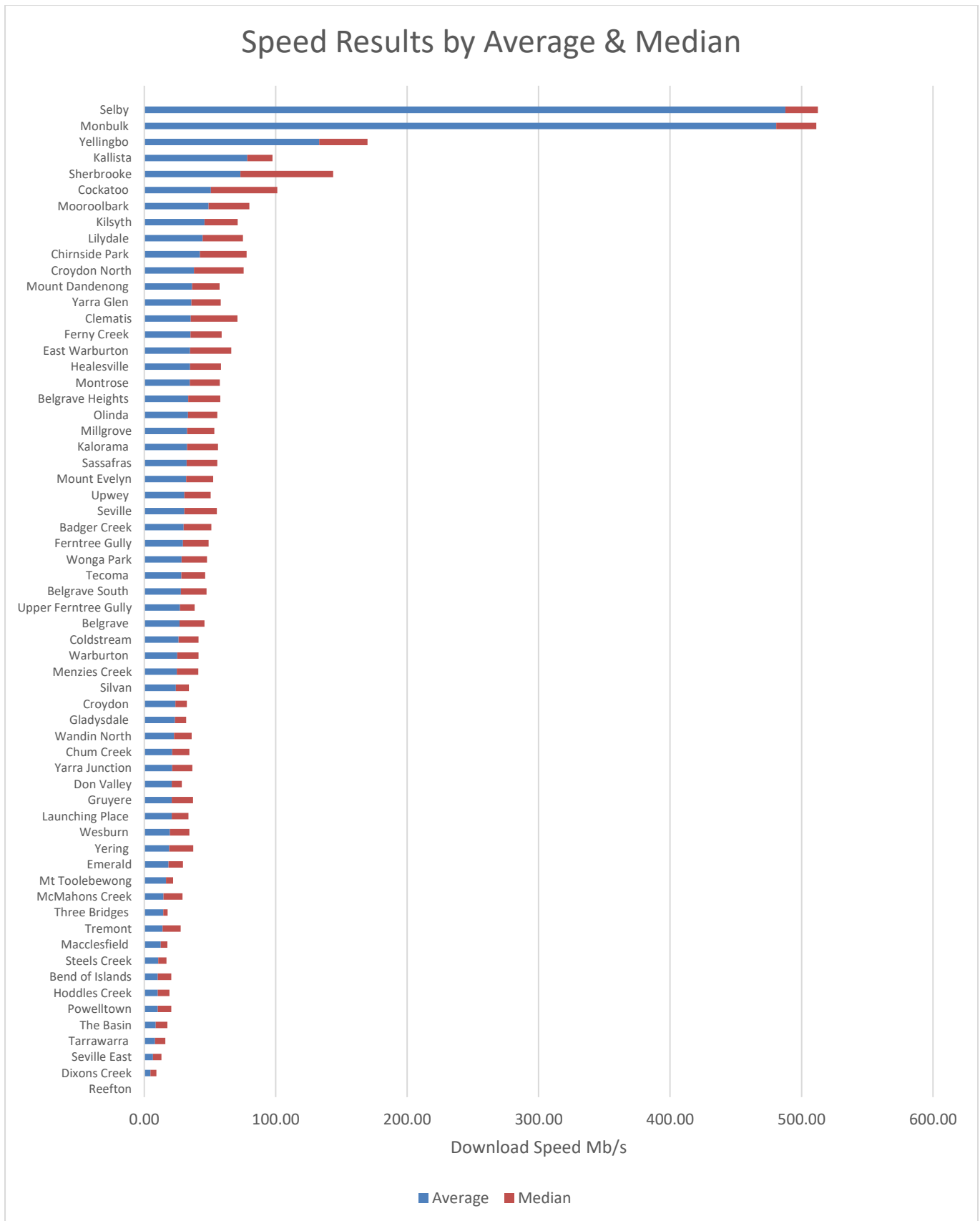

Figure 14 – Fixed internet average and median test speeds

The average and median test speeds for the survey locations are displayed in table below, Table 4 - Fixed internet average and median test speeds. These are sorted by median, rather than average.

Of the 61 Yarra Ranges localities where testing was conducted, only 18 had a median speed less than 12 Mb/s. Of the localities that were connected to fixed NBN services there was zero locations that registered a median below 12 Mb/s, the minimum NBN plan speed. Of those localities that registered a median below 12 Mb/s, over 90% of users were using ADSL copper fixed internet services. Please see Figure 15 – Speed testing map for a graphical representation of the speed testing.

Suburb	Average (Mb/s)	Median (Mb/s)
Sherbrooke	73.17	70.43
Cockatoo	50.59	50.59
Croydon North	37.74	37.74
Yellingbo	133.09	36.73
Chirnside Park	42.24	35.67
Clematis	35.39	35.39
East Warburton	34.84	31.34
Mooroolbark	48.95	30.91
Lilydale	44.35	30.66
Monbulk	480.78	30.41
Kilsyth	45.69	25.42
Selby	487.70	24.76
Seville	30.45	24.71
Belgrave Heights	33.33	24.54
Kalorama	32.46	23.64
Ferny Creek	35.20	23.59
Healesville	34.72	23.53
Sassafras	32.11	23.45
Montrose	34.68	22.78
Yarra Glen	35.76	22.38
Olinda	33.23	22.32
Badger Creek	29.96	21.04
Mount Dandenong	36.35	20.94
Millgrove	32.51	20.74
Mount Evelyn	31.91	20.51
Upwey	30.50	19.92
Ferntree Gully	29.32	19.62
Belgrave South	27.80	19.48
Wonga Park	28.32	19.33
Belgrave	26.72	19.12
Kallista	78.41	19.06
Yering	18.99	18.32
Tecoma	28.21	18.02

Warburton	24.98	16.31
Gruyere	20.84	16.26
Menzies Creek	24.75	16.24
Yarra Junction	21.22	15.34
Coldstream	26.03	15.22
Wesburn	19.52	14.81
McMahons Creek	14.55	14.49
Tremont	13.84	13.84
Wandin North	22.54	13.48
Chum Creek	21.29	12.94
Launching Place	20.82	12.73
Upper Ferntree Gully	27.07	11.26
Emerald	18.49	10.85
Bend of Islands	10.27	10.27
Powelltown	10.24	10.24
Silvan	23.91	9.99
Hoddles Creek	10.25	8.89
The Basin	8.75	8.75
Croydon	23.70	8.60
Gladysdale	23.36	8.40
Tarrawarra	8.07	8.00
Don Valley	20.89	7.61
Seville East	6.55	6.55
Steels Creek	10.56	6.35
Mt Toolebewong	16.52	5.34
Macclesfield	12.50	5.08
Dixons Creek	4.68	4.50
Three Bridges	14.38	3.33
Reefton	0.00	0.00

Table 4 - Fixed internet average and median test speeds

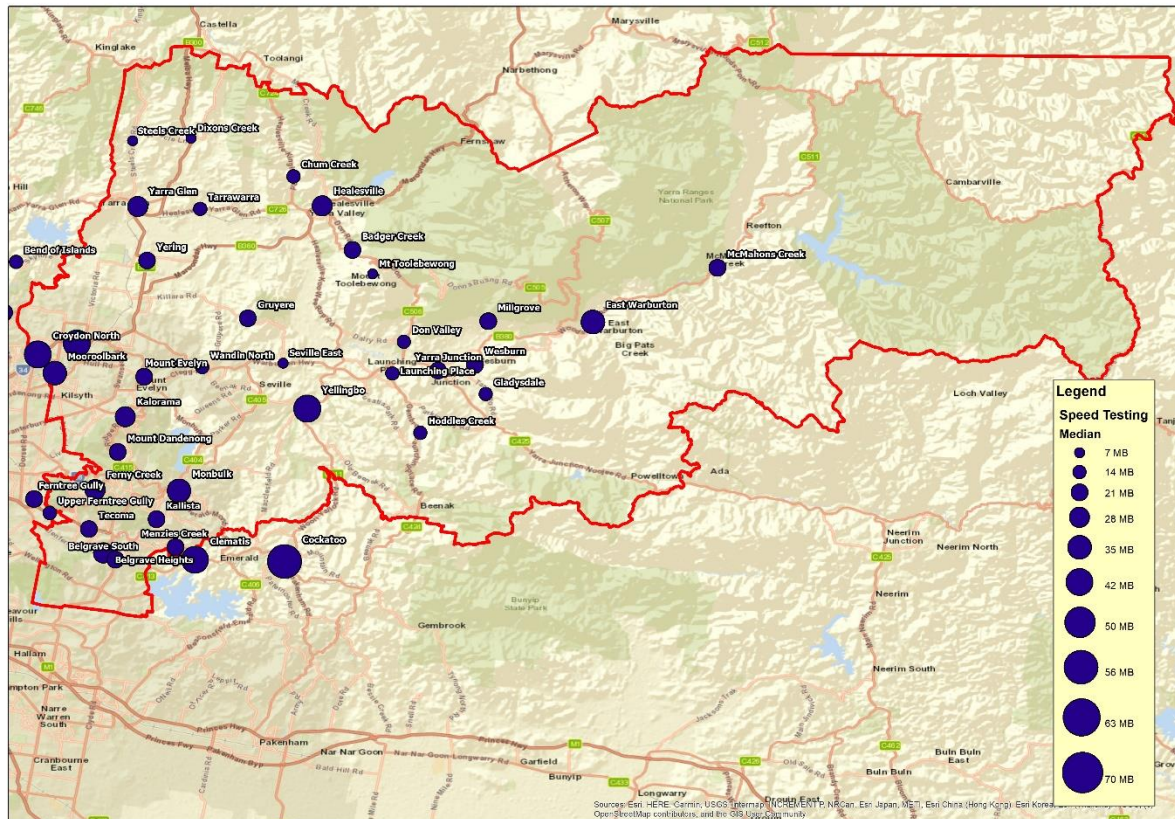

Figure 15 – Speed testing map

9. NBN Availability Survey

As part of the provision of fixed internet services in the Yarra Ranges, it is important to understand the availability of NBN services. Based on network architecture, NBN has rolled out a mixed technology model in Yarra Ranges. The NBN technology for the respective localities (suburbs or townships) are listed below.

Of all localities in the Yarra Ranges, FTTN features as the available technology for 30% of localities, followed by SkyMuster satellite (25%), Fixed Wireless (21%), FTTC (20%), and HFC (4%).

These figures highlight that 46% of the Yarra Ranges localities are serviced by wireless technology, either satellite or fixed wireless. This availability is also linked to the most isolated communities in the Yarra Ranges, highlighting their vulnerability. Both satellite and fixed wireless technologies, in the GHz bands, are affected by smoke and certain climatic conditions.²⁰ GHz band technologies are impacted more significantly from bushfire smoke than technologies lower on the spectrum band, such as mobile phone²¹, broadcast TV and radio and land mobile radio.

The graph below, Figure 16 – NBN technology availability summary Yarra Ranges (locality), displays the spread of NBN technologies in the Yarra Ranges.

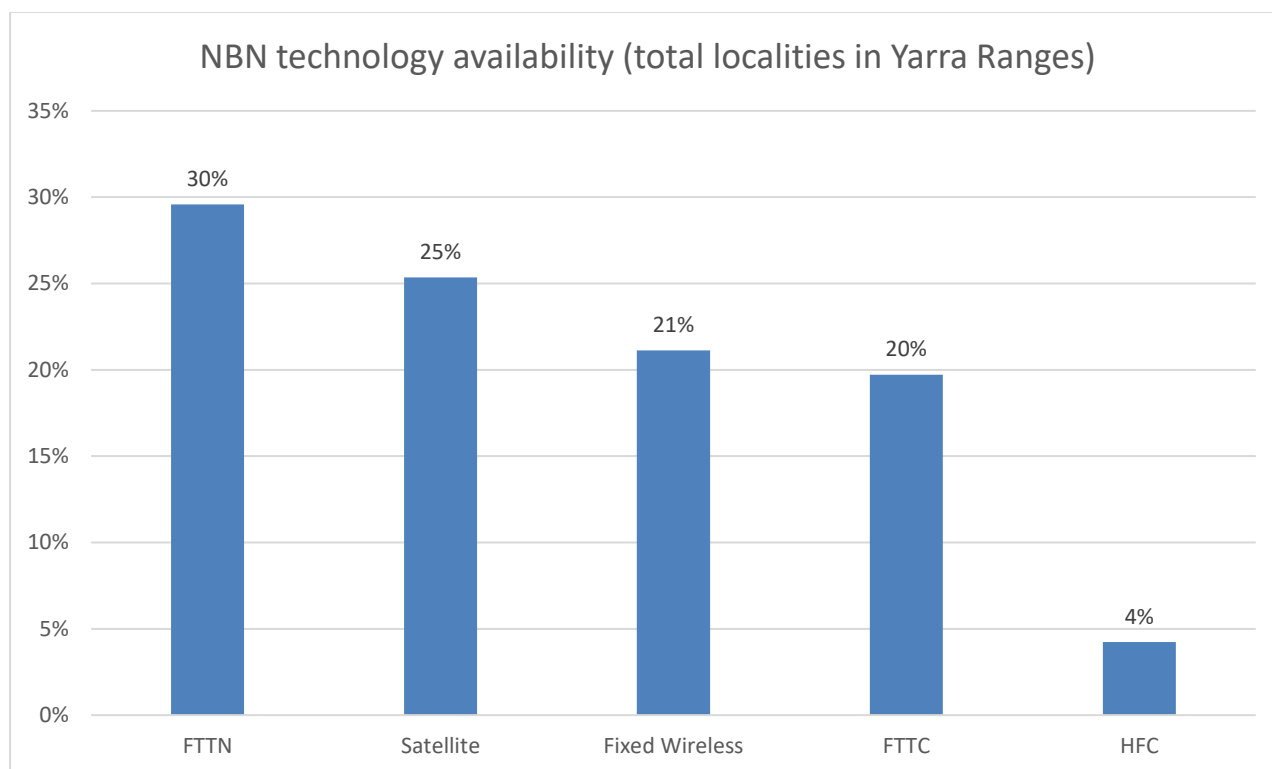

Figure 16 – NBN technology availability summary Yarra Ranges (locality)

²⁰ Radio Propagation in Fire Environments - Adelaide University Research, Johnathon Boan 2009

²¹ See Table 2 - Mobile Telecommunications Carriers and networks

The following maps display the coverage areas for the respective NBN technologies.

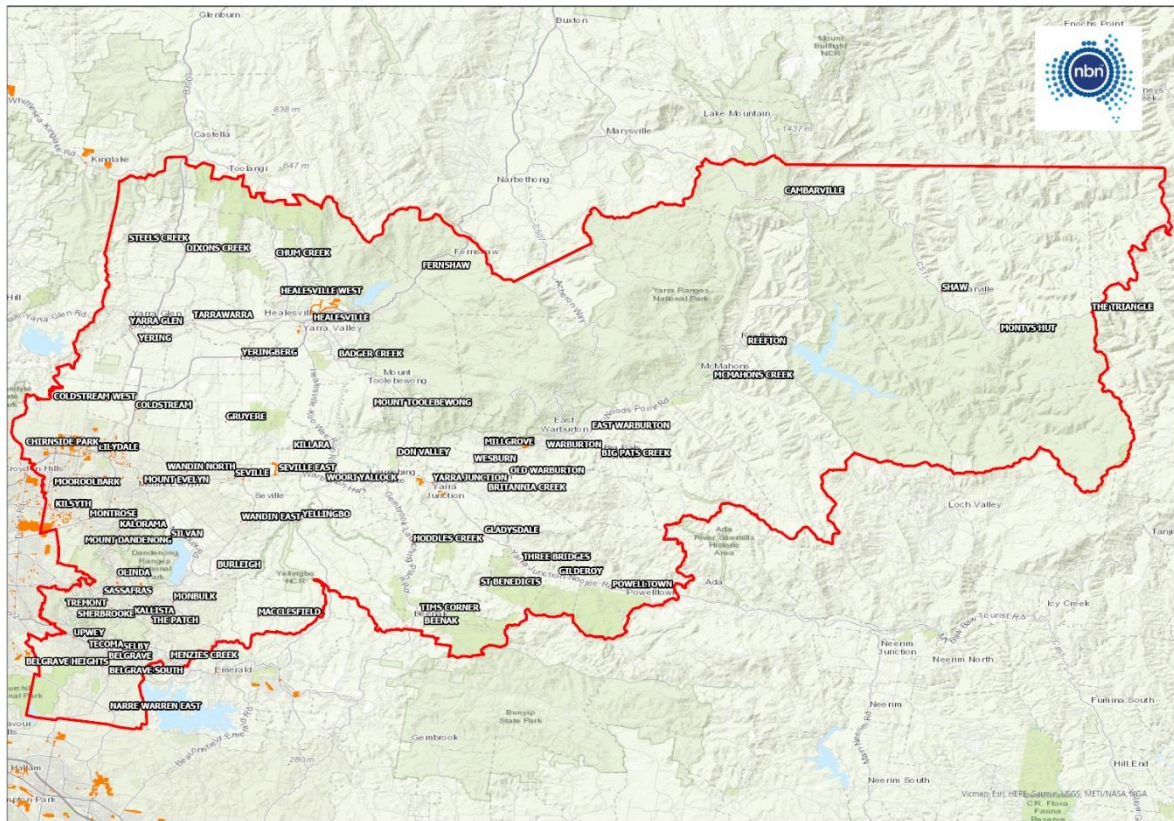

Figure 17 – NBN FTTP coverage area (orange)

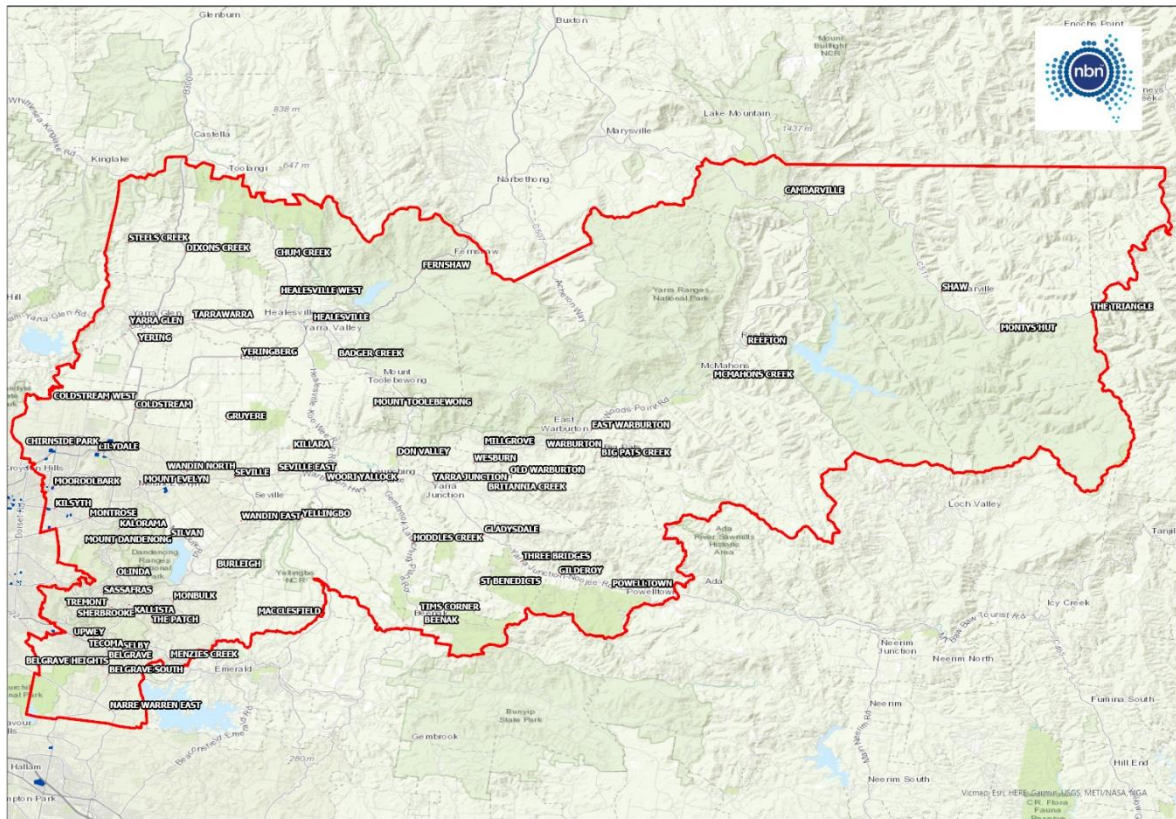

Figure 18 – NBN FTTB coverage area (blue)

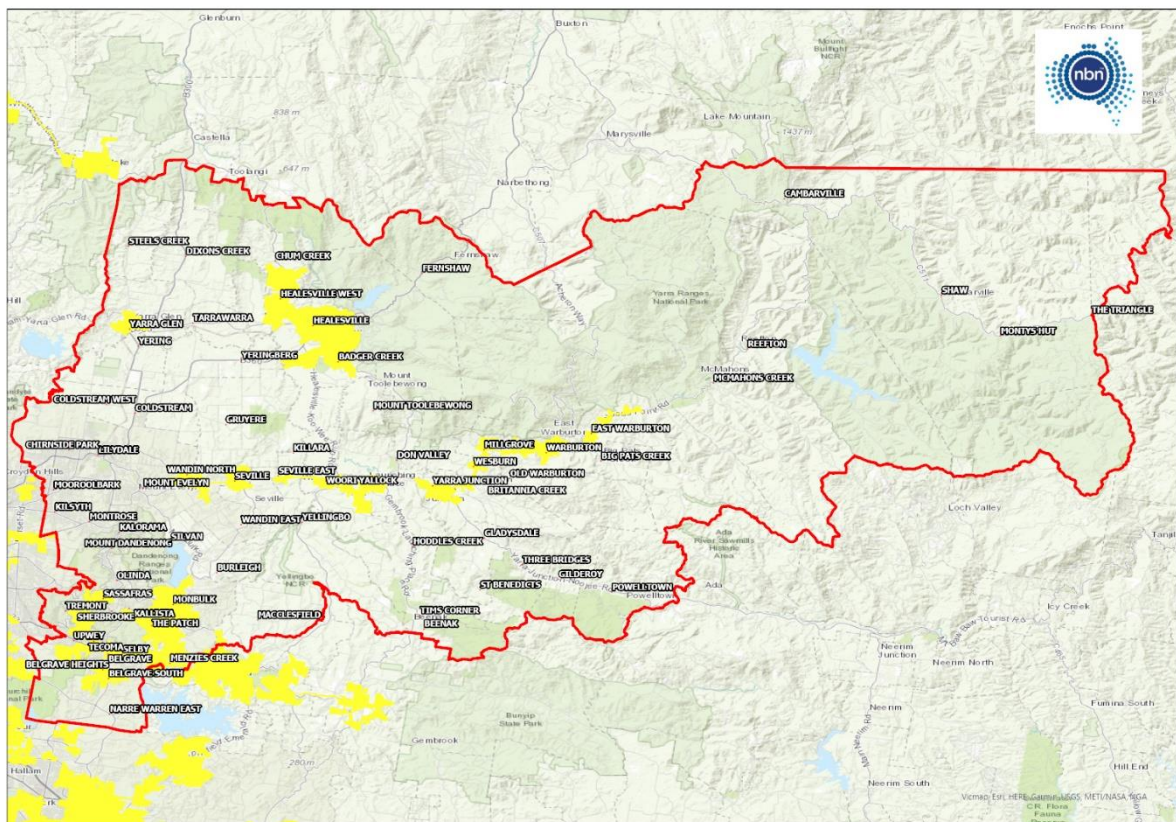

Figure 19 – NBN FTTN coverage area (yellow)

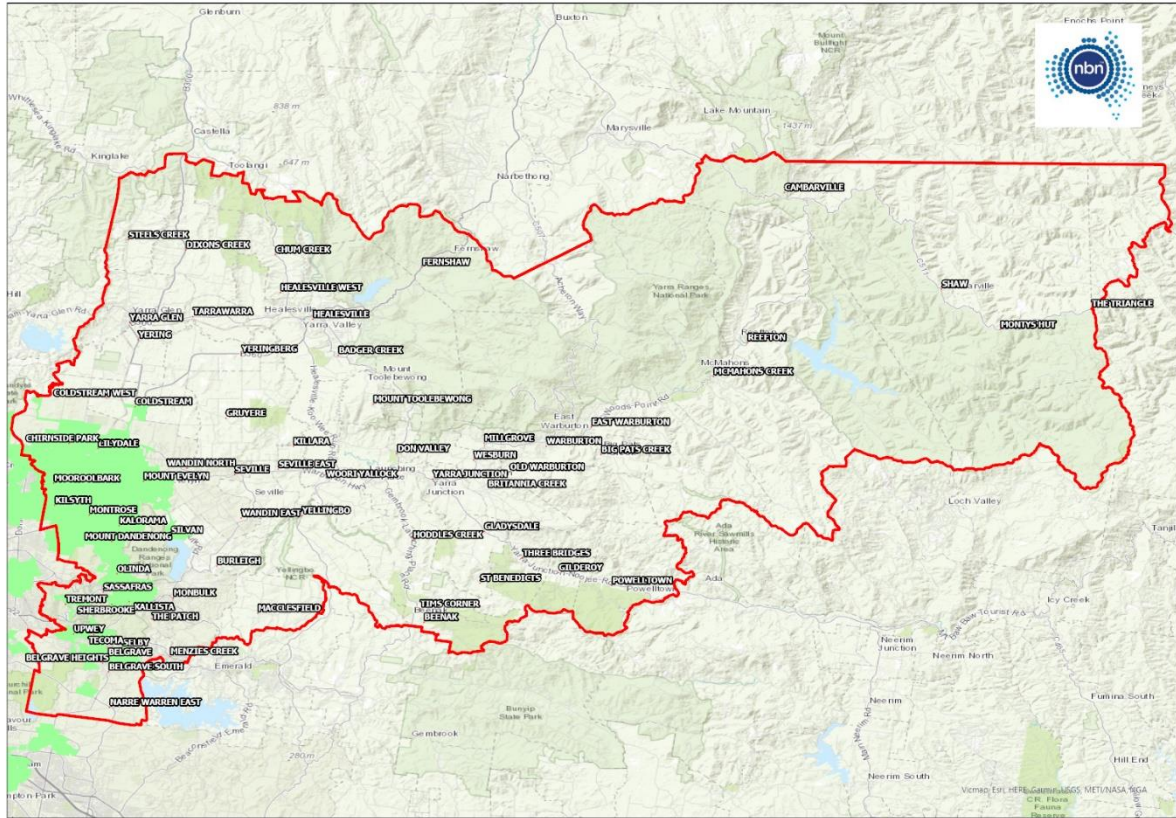

Figure 20 – NBN FTTC coverage area (light green)

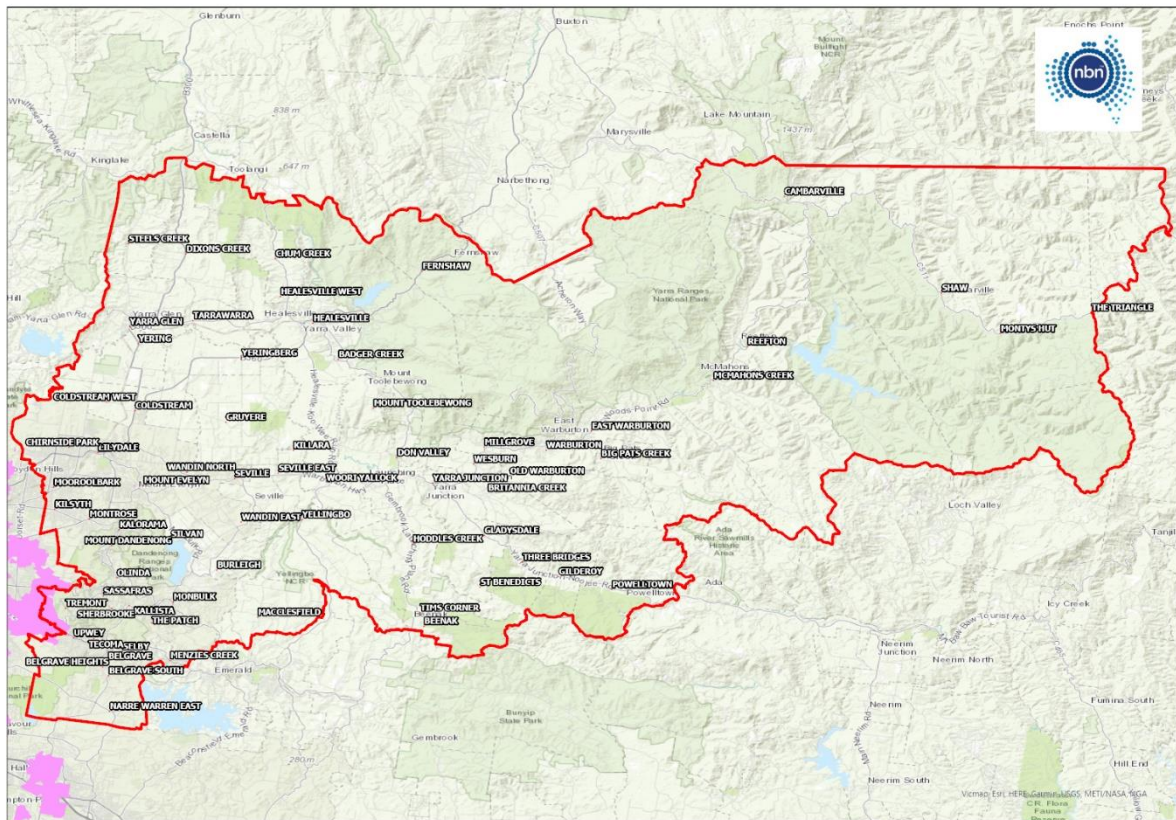

Figure 21 – NBN HFC coverage area (purple)

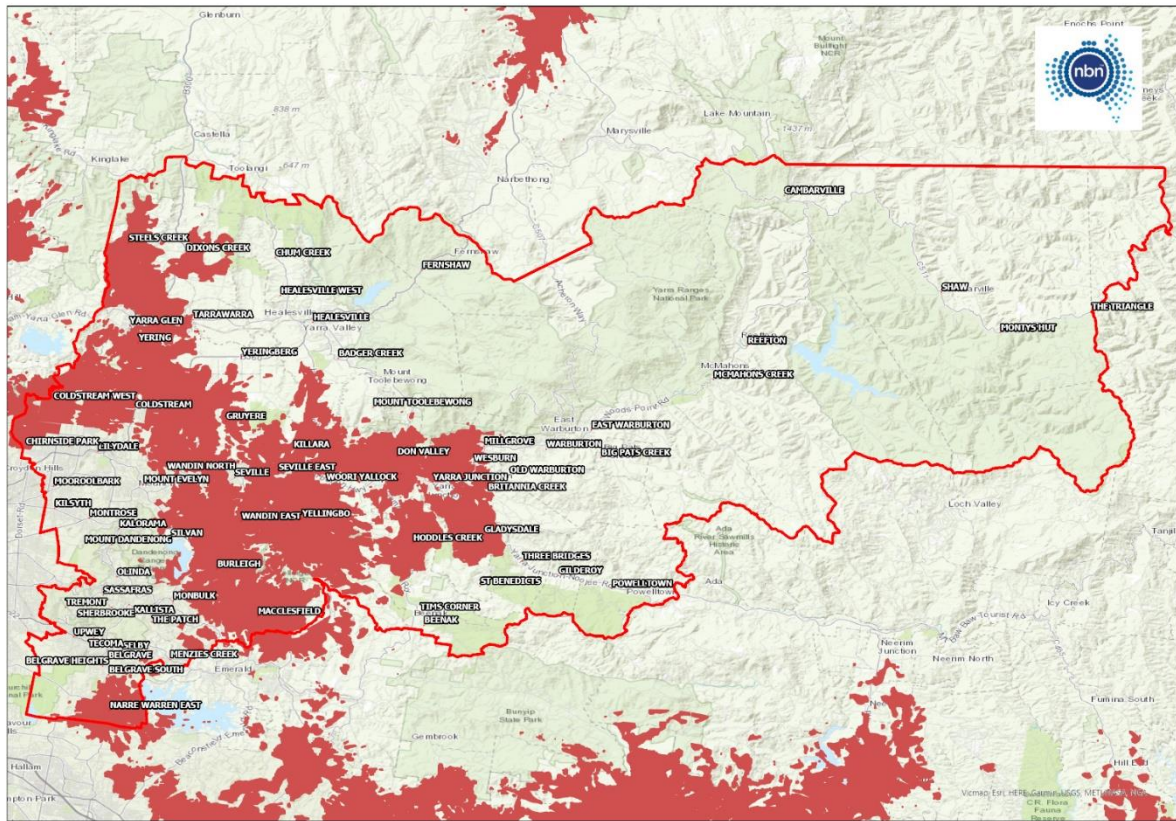

Figure 22 – NBN Fixed Wireless coverage area (red)

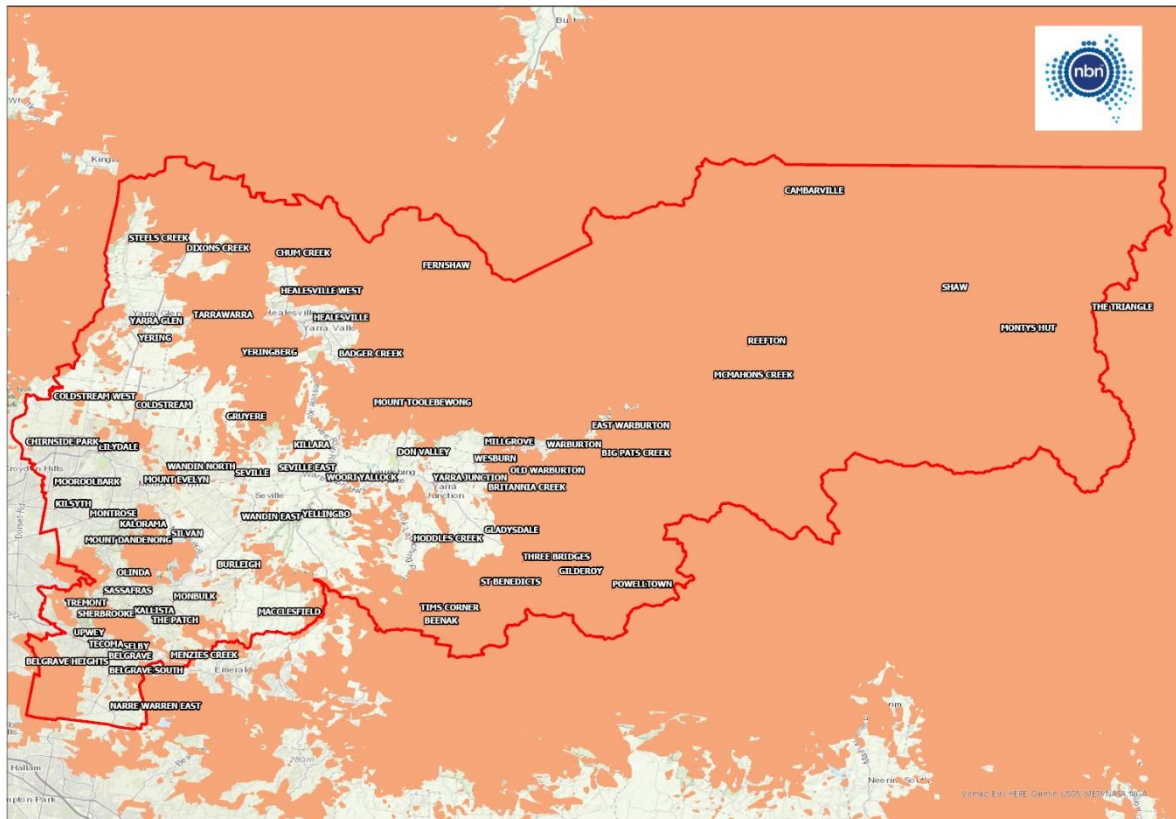

Figure 23 – NBN Satellite (SkyMuster) coverage area (light orange)

The table below, Table 5 - NBN technology availability by locality, displays the availability of NBN technologies in the Yarra Ranges by locality (suburb or township). This table highlights the disparity in fibre-cable-based services availability for the remote and isolated communities. Fibre-cable-based technologies are largely available in the urban and hills areas, and wireless (satellite & fixed wireless) are available across the valley and regional townships. Fixed wireless services typically deliver 40% slower download speeds than fixed line services (based on highest speed plans).²²

Locality	NBN Technology	Locality	NBN Technology
Beenak	Satellite	Mooroolbark	FTTC
Badger Creek	FTTN	Mount Dandenong	FTTC
Belgrave	FTTN	Mount Evelyn	FTTC
Belgrave Heights	FTTC	Mt Toolebewong	Satellite
Belgrave South	Fixed Wireless	Narre Warren East	Fixed Wireless
Bend of Islands	Fixed Wireless	Olinda	FTTC
Big Pats Creek	Satellite	Powelltown	Satellite
Cambarville	Satellite	Reefton	Satellite
Chirnside Park	FTTC	Sassafras	FTTN
Chum Creek	Satellite	Selby	FTTN
Clematis	FTTN	Seville	FTTN
Coldstream	FTTC	Seville East	Fixed Wireless
Don Valley	Fixed Wireless	Sherbrooke	FTTC
East Warburton	Satellite	Silvan	FTTC
Emerald	FTTN	Steels Creek	Fixed Wireless
Fernshaw	Satellite	Tarrowarra	Satellite
Ferntree Gully	HFC	Tecoma	FTTN
Ferny Creek	FTTN	The Basin	HFC
Gilderoy	Satellite	The Patch	FTTN
Gladysdale	Fixed Wireless	Three Bridges	Satellite
Gruyere	Fixed Wireless	Toolangi	Satellite
Healesville	FTTN	Toorongo	Satellite
Hoddles Creek	Fixed Wireless	Tremont	Satellite
Kallista	FTTN	Upper Ferntree Gully	HFC
Kalorama	FTTN	Upwey	FTTC
Kilsyth	FTTC	Wandin East	Fixed Wireless
Launching Place	Fixed Wireless	Wandin North	Fixed Wireless
Lilydale	FTTC	Warburton	FTTN
Lysterfield	FTTN	Wesburn	FTTN
Macclesfield	Fixed Wireless	Woori Yallock	FTTN
Matlock	Satellite	Wonga Park	FTTC
McMahons Creek	Satellite	Yarra Glen	FTTN
Menzies Creek	Satellite	Yarra Junction	FTTN
Millgrove	FTTN	Yellingbo	Fixed Wireless
Monbulk	FTTN	Yering	Fixed Wireless
Montrose	FTTC		

Table 5 - NBN technology availability by locality

²² Source: <https://www.accc.gov.au/consumers/internet-landline-services/broadband-performance-data>

10. Mobile Telecommunications Carrier Testing

8.1 Baseline Assessment

The baseline assessment criteria for testing locations involves four components. They are:

- Yarra Ranges priorities and study area
- Review of carrier advertised coverage
- Mobile black spot program data
- Local information assessment

10.2 Yarra Ranges Priorities & Study Area

The testing of mobile coverage is part of a wider program of initiatives aimed to address the Yarra Ranges priority to provide an equitable communication network for all residents and businesses. The secondary initiative is aimed at ensuring that communication coverage is resilient to meet emergency management requirements.

The road transport infrastructure network provides the backbone of the municipality and basis for tourism, transport, safety, and wellbeing of the communities it serves. Alongside the long-term development of these road networks, mobile communications are becoming increasingly critical to the effective functioning of regional and remote communities. The Yarra Ranges priority routes that were tested as part of this project are listed below and mapped in Figure 30 – Completed drive testing routes.

- Maroondah Hwy (34)
- Victoria Road
- Melba Hwy (B300)
- Healesville-Yarra Glen Road (C726)
- Steels Creek Road
- Healesville-King Lake Road (C724)
- Myers Creek Road
- Marysville-Wood Point Road (C512)
- Warburton-Woods Point Road (C511)
- Warburton Hwy (B380)
- Big Pats Creek Road
- Old Warburton Hwy
- Donna Buang Road (C507)
- Donna Buang Road (C505)
- Yarra Junction-Noojee Road (C425)
- Gembrook-Launching Place Road (C424)
- Healesville-Koo Wee Rup Road (C411)
- Clegg Road (C402)
- Emerald-Monbulk Road (C406)
- Monbulk Road (C404)
- Olinda Creek Road

- Belgrave-Hallam Road (C404)
- Belgrave-Gembrook Road (C412)
- Burwood Hwy (C412)
- Mount Dandenong Tourist Road (C415)

In addition to the road transport infrastructure network, the following points of interest (POI) were also tested and mapped in Figure 31 – Yarra Ranges POI's.

- Regional and Rural Localities
- Community Fire Refuges
- Neighbourhood Safer Places (Places of Last Resort)
- ESTA Emergency Markers (where the marker was on a roadside location)
- Council Fire Fighting Water Tanks
- Educational Facilities (excluded urbanised locations)²³
- Community Centres (excluded urbanised locations)¹⁶
- Aged Care and Centre Citizens Centres (excluded urbanised locations)¹⁶
- Country Fire Authority Stations
- Regional and Rural Bus Stops

In total there were 655 identified POI's within the Yarra Ranges. These POI's were added to the drive testing and brief stops were made at these locations. Where there were multiple POI's in a similar location, only one test was undertaken at the most central location, for example Yarra Glen CFA station, Yarra Glen Memorial Hall, Council Hub and Yarra Glen Pre-School.

10.3 Mobile Telecommunications Carrier Coverage Maps

Each of the three Australian mobile network operators provide information about their coverage on their respective websites.

Within Yarra Ranges, Telstra has the most extensive coverage, followed by Optus, and Vodafone is third with coverage only in central part of the municipality. Refer the following maps for specific coverage.

Telstra has the most comprehensive 4G coverage in the Yarra Ranges. This was supplemented by small patches of 3G coverage, mainly in the eastern areas of the Yarra Ranges. It must be noted that Telstra's 3G footprint is shrinking as it begins to decommission the network, to permit spectrum reframing for 5G technology.

²³ Urbanised locations were excluded, however if the location / facilities were transited past on route to other locations it was included in the survey results.

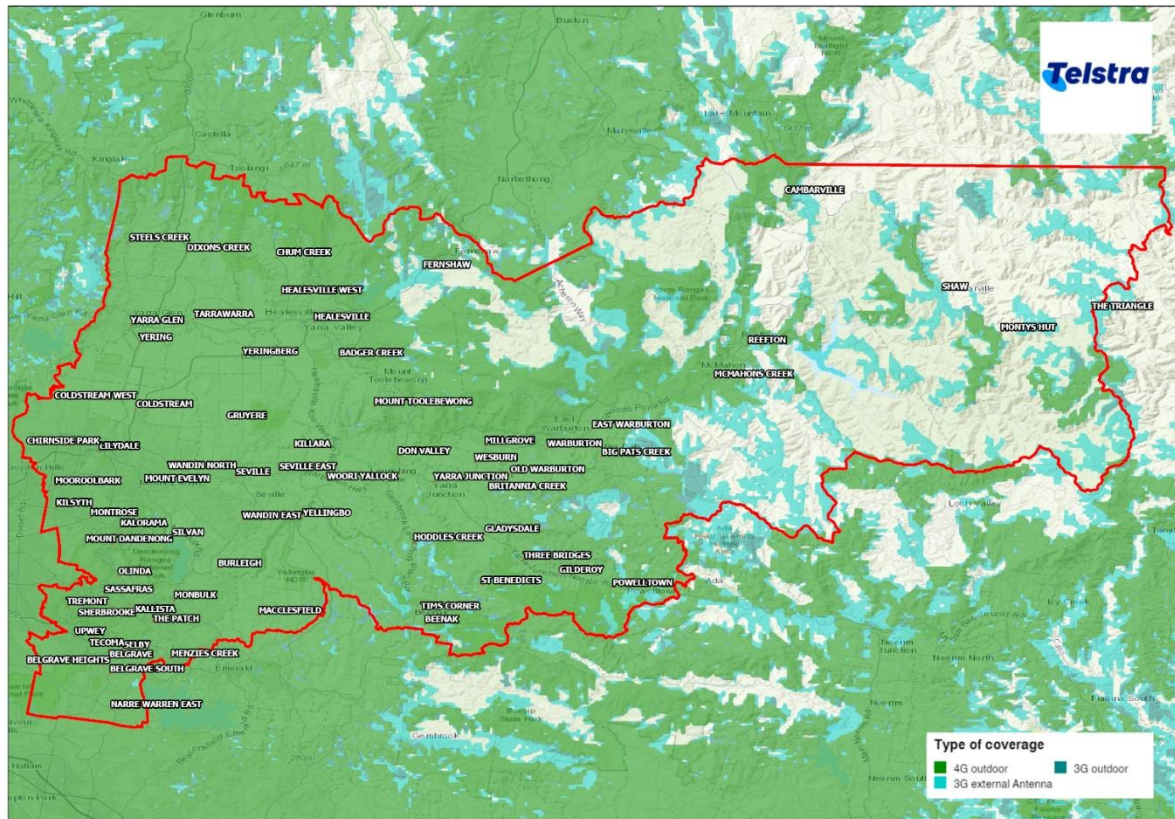

Figure 24 – Telstra 3G & 4G Coverage Map

Telstra was the only carrier with notable 5G coverage in the Yarra Ranges. The was mainly limited to the metropolitan fringe of the Yarra Ranges, Healesville, and the Warburton Valley.

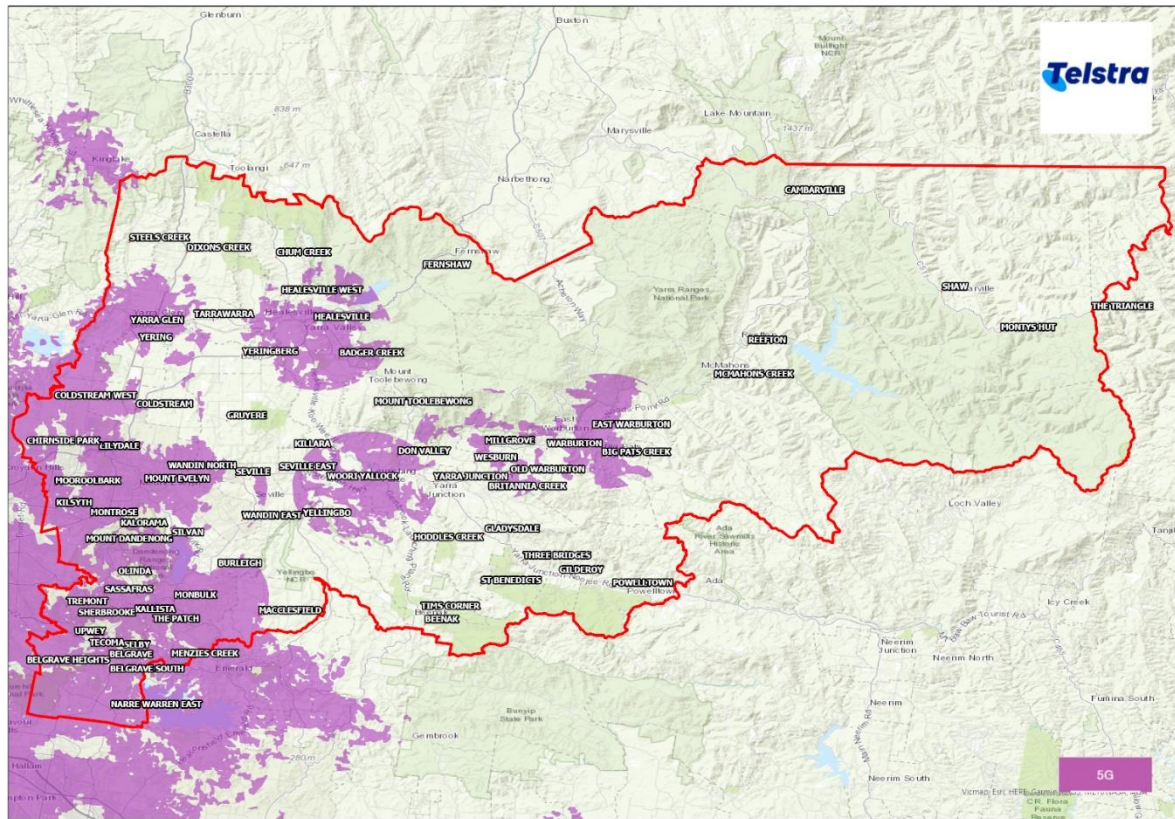

Figure 25 – Telstra 5G Coverage Map

Optus has the next most comprehensive 4G coverage in the Yarra Ranges, which is closely aligned to the Telstra coverage. This was supplemented by small patches of 3G coverage. It must be noted that Optus' 3G footprint is shrinking as it begins to decommission the network, to permit spectrum reframing for 5G technology. The current Optus 5G coverage in Yarra Ranges is insignificant.

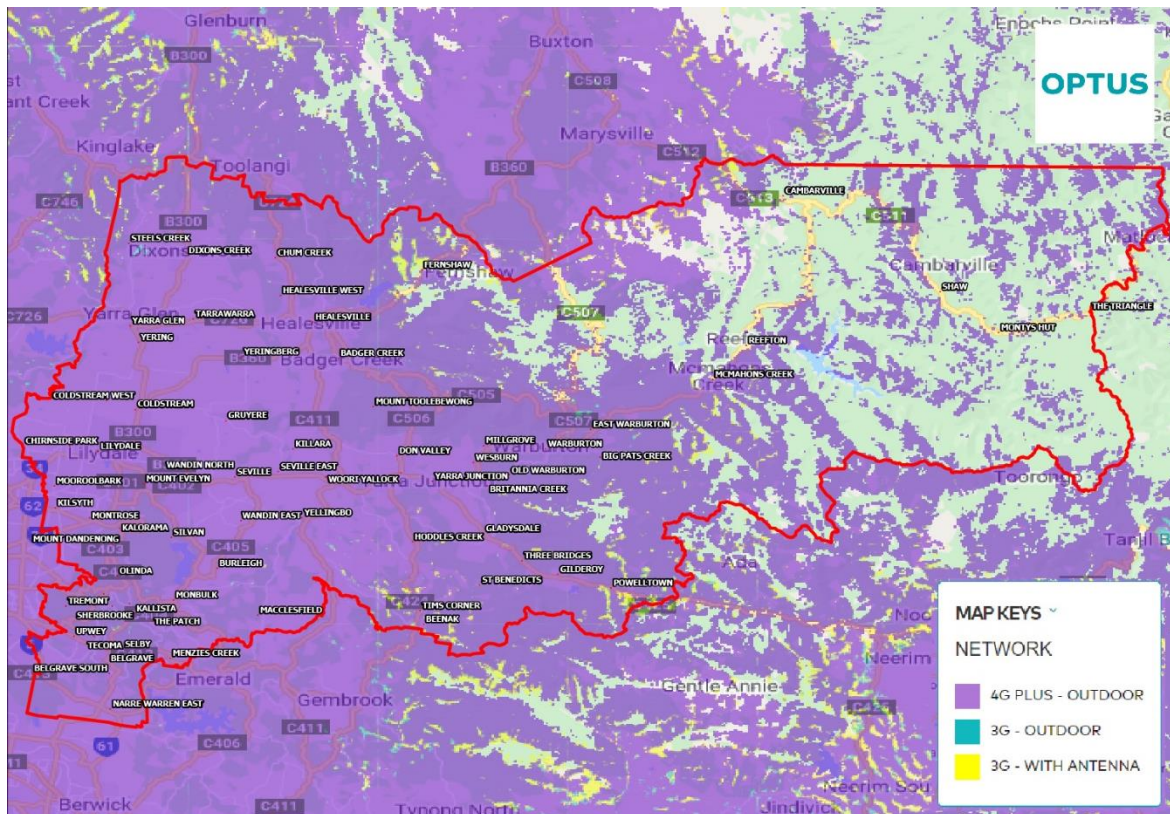

Figure 26 – Optus 3G & 4G Coverage Map

Vodafone’s coverage was significantly less than Telstra and Optus. Vodafone’s 4G coverage in the Yarra Ranges, is mainly limited to the western section of the Yarra Ranges. This was supplemented by small patches of 3G coverage. It must be noted that Vodafone’s 3G footprint is shrinking as it begins to decommission the network, to permit spectrum reframing for 5G technology. Vodafone has no 5G coverage.

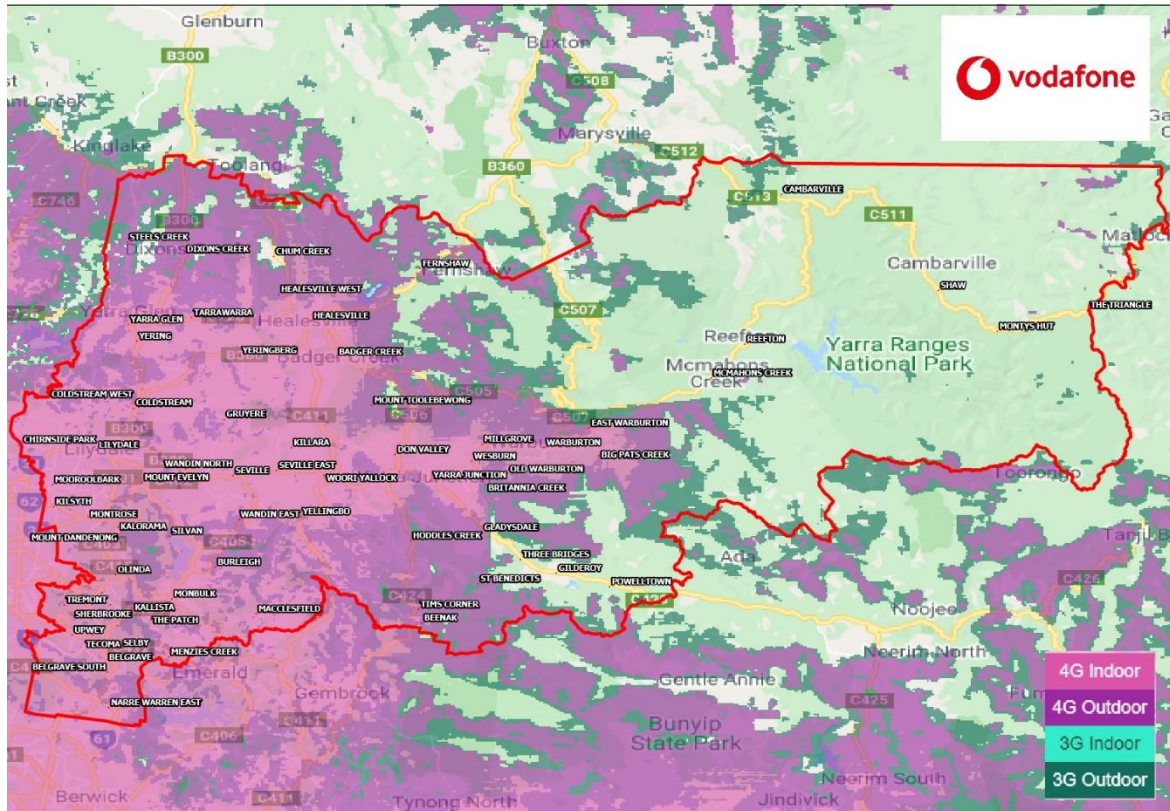

Figure 27 – Vodafone 3G & 4G Coverage Map

11. Mobile Black Spot Program

The Mobile Black Spot Program (MBSP) was announced by the Commonwealth Government in 2015. Since 2015, there have been six rounds of funding completed. This included round 5A, which was an individual round. All rounds up to and including round 5 have been rolled out and round 5A funded base stations will commence shortly²⁴.

Rounds 1 and 2 of the MBSP led to a disproportion funding model to favour some areas with comparatively higher levels of existing coverage. These areas achieved funding reflective of providing an even spread of spending nationally on an eligible electorate basis. Backing by local political representatives based on Commonwealth electorates was identified as a success factor. Commonwealth electorates are based on population, which may have impacted Yarra Ranges disproportionately in the early rounds.

There was a program shift from round 4 onwards to focus on funding sites to promote regional and remote locations, including Public Interest Premises, across Australia. These criteria did not have linkages to resilience of mobile telecommunications infrastructure, however, and were purely based on coverage. The program did not fund black spots on the need for 'site hardening' alone. This has left regional and remote areas vulnerable to network outages due to severe events, such as storm and bushfire.

An update by the Department of Transport, Infrastructure, Regional Development and Communications on 30 April 2021 stated that 923 base stations have already been activated as part of the program to date, delivering improved coverage outcomes and benefits to the Australian community.²⁵

Mobile Black Spot Program Registration Database

For the initial MBSP rounds, the Department of Communications invited crowd sourcing of mobile phone black spots. Residents, business, industry, and government could contribute to map black spot areas across Australia (see Figure 28 - National Map- Mobile Black Spot Database for Yarra Ranges). Following the initial consultation, there were 6,221 black spots submitted to the national database. This database increased to 10,802 during round 2 program, mainly due to the extra publicity the program received after the initial consultation²⁶. Although the national database has provided an insight for the selection of locations to be funded, mobile network operators are now, from round 3 onward, requested to nominate where they would build new or upgraded base stations.

The issue of using crowd sourcing to identify mobile phone black spots is the subjective way nominees identified coverage issues. Nominations did not link to proven coverage testing benchmarks. Furthermore, the national database was not qualified in any way. For example, nominees with an Optus coverage issue could nominate a blackspot even if a competitive carrier had coverage at that location.

²⁴ <https://www.communications.gov.au/what-we-do/phone/mobile-services-and-coverage/mobile-black-spot-program/frequently-asked-questions-mobile-black-spot-program>

²⁵ <https://www.communications.gov.au/what-we-do/phone/mobile-services-and-coverage/mobile-black-spot-program>

²⁶ <https://www.communications.gov.au/what-we-do/phone/mobile-services-and-coverage/mobile-black-spot-program>

The following map, - National Map- Mobile Black Spot Database for Yarra Ranges, is sourced: <http://nationalmap.gov.au> with Mobile Black Spot Database selected Date 30 April 2021. The blue dots are the reported black spots in Yarra Ranges, with the red squares being the awarded base stations (see section below).

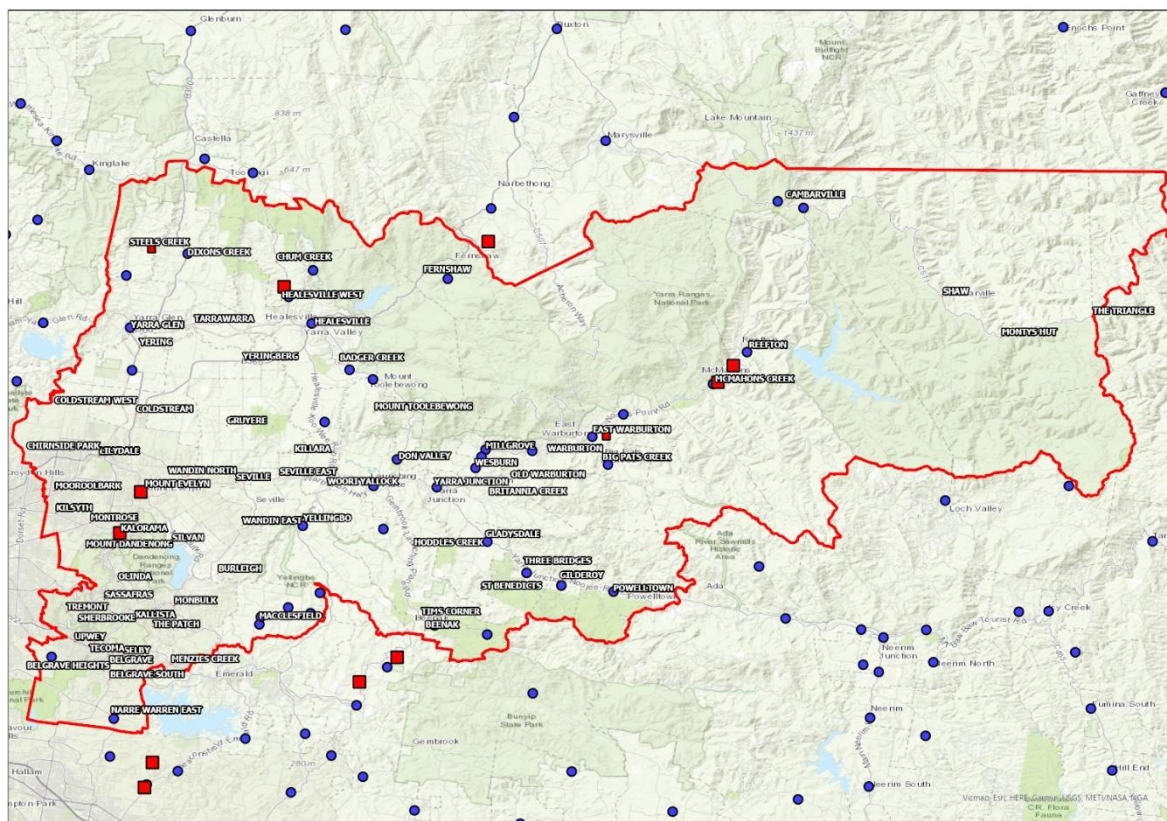

Figure 28 - National Map- Mobile Black Spot Database for Yarra Ranges

Mobile Black Spot Program results for Yarra Ranges

Yarra Ranges has benefited from the first five rounds of the MBSP. A total of 8 sites have been approved and funded (Refer Figure 28 - National Map- Mobile Black Spot Database for Yarra Ranges). The majority have been approved for Telstra with 1 site for Optus and 1 site for Vodafone (Refer Table below).

Location	MBSP identifier	Applicant	Cell Type	Round
Dixons Creek	MBSP-VIC-033	Telstra	Macrocell	1
East Warburton	MBSP-VIC-036	Telstra	Macrocell	1
McMahons Creek	MBSP2-VIC-018	Telstra	Macrocell	2
Reefton	MBSP2-VIC-024	Telstra	Macrocell	2
Chum Creek	MBSP4-VIC-010	Optus	Macrocell	4
Chum Creek	MBSPPL-VIC-06	Telstra	Macrocell	2
Kalorama	MBSPPL-VIC-11	Vodafone	Macrocell	2
Mount Evelyn	MBSPPL-VIC-13	Telstra	Macrocell	2

Table 6 – Awarded Yarra Ranges

12. Cellular Testing Results

As an independent testing organisation, CartGIS provides impartial user experience-based reports and recommendations. The methodology used by CartGIS to independently test mobile network performance and identify carrier blackspots has been developed and refined over the last 10 years.

We used three Samsung A12 handsets, as commonly used by members of the public, to capture information about the signal strength and network performance for each for the three national carriers - Telstra, Optus & Vodafone. This benchmarking process provides a robust methodology acknowledged and respected by the carriers.

Clients typically use the report and specific recommendations to advocate for increased funding by Federal and State governments together with each of the three national carriers – often through the Mobile Black Spot Program.

We tested with an app we have developed specifically for this purpose – DriveCell Network Test to capture all the information we can about the mobile network and the test device itself. An example of the DriveCell app screen can be seen in Figure 29 – DriveCell App.

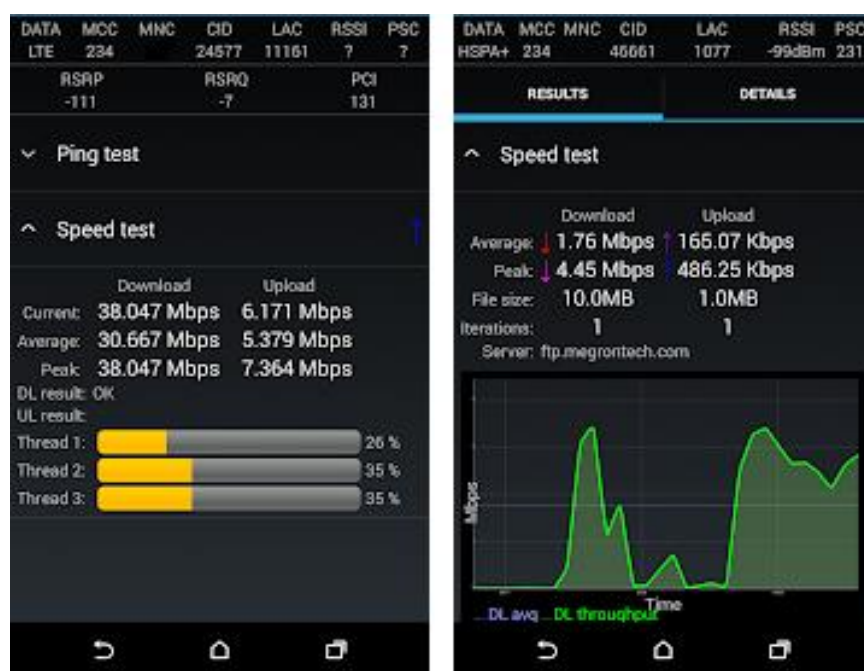

Figure 29 – DriveCell App

By providing the GPS location and current results in real time, testers can monitor and authenticate the testing accuracy in real time. Our testing is now completed using Android handsets with the results available in near real-time from an online portal.

We installed three mobile phones (one for each carrier) across the front of the test vehicle. We complied with driver sight line requirements and achieved required separation distances to avoid radio interference.

There are five simple principles used to inform our testing methodology:

- User experience based – we use handsets commonly owned by users rather than other more technical and theoretical approaches.
- Same handset, same settings – this provides an equitable basis for benchmarking network performance.
- Simultaneous testing – all tests are carried out in the same vehicle – spaced to remove interference and completed at the same time in that location.
- Signal Strength – for 3G and/or 4G. Signal strength is based on the Received Signal Strength Indicator (RSSI). RSSI is a measurement of the Radio Frequency / Radio Wave power present in a received radio signal at the mobile phone. This measure is the best indicator of mobile coverage as it considers frequency band, power of the transmitter, quality of the mobile phone receiver and vegetational and graphic obstructions. It does not, however, measure the capacity or the performance of the network.
- Network Performance Test – quality of signal. This measure considers network capacity, speed, and coverage. It uses multiple industry standards performance and quality indicators.

12.1 Testing Routes and Locations

The test program was developed to deliver test results for all routes identified by Yarra Ranges. The total testing distance was 2,252 km and took 70.375 hours to complete. The average speed for testing was 32.05 km/hour. This timeline also included stopping at points of interest.

The map below, Figure 30 – Completed drive testing routes, identifies the routes travelled and tests undertaken. Figure 31 – Yarra Ranges POI's below, identifies the POI locations for testing.

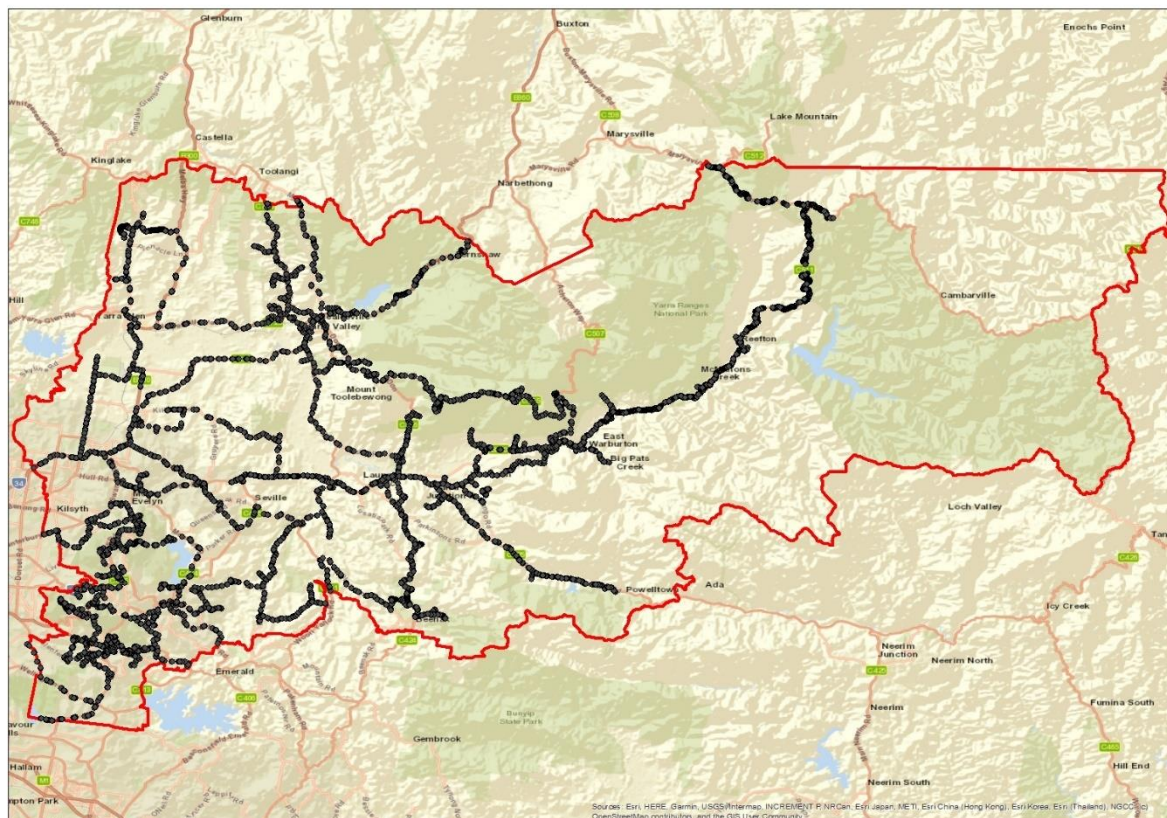

Figure 30 – Completed drive testing routes

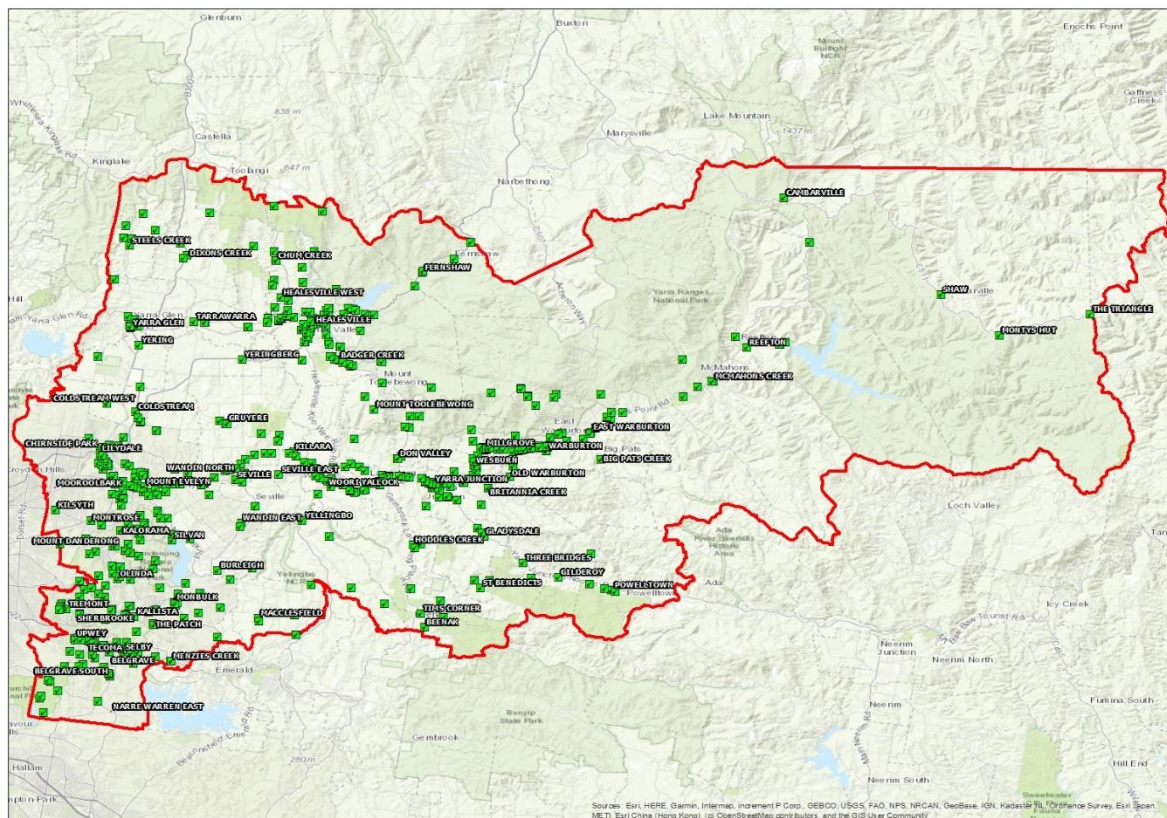

Figure 31 – Yarra Ranges POI's

Due to restrictions such as road works, closed roads, dangerous road conditions, some POI's could not be accessed. POI's that were not located on a road network (such as walking tracks) were not tested due to limited accessibility.

In total there were 24,493 individual mobile coverage tests undertaken across the three carriers.

12.2 Signal Strength

We have tested mobile signal strength for each of the three mobile network operators (Telstra, Optus and Vodafone) in 4G and 3G modes at approx. every 60 seconds for the 2,252 km across the designated routes. This has generated 24,493 marker points in aggregate. This methodology will comprehensively demonstrate the quality of coverage by carriers in each area tested.

Although Telstra has the greater coverage, Telstra is outperformed in some hot spots by either Optus or Vodafone. Overall, though, Telstra maintains its consistently high presence and coverage across network types.

Signal strength by itself is not the best indicator of a network performance as it only shows where local access is possible. The signal strength information combined with the network performance testing provides a clear assessment on the user experience of networks in the region of study.

For the purpose of signal strength, the following map, Figure 32 – 3G/4G signal strength map, highlights the 3G/4G signal coverage in Yarra Ranges, based on the drive testing routes and location for all three carriers.

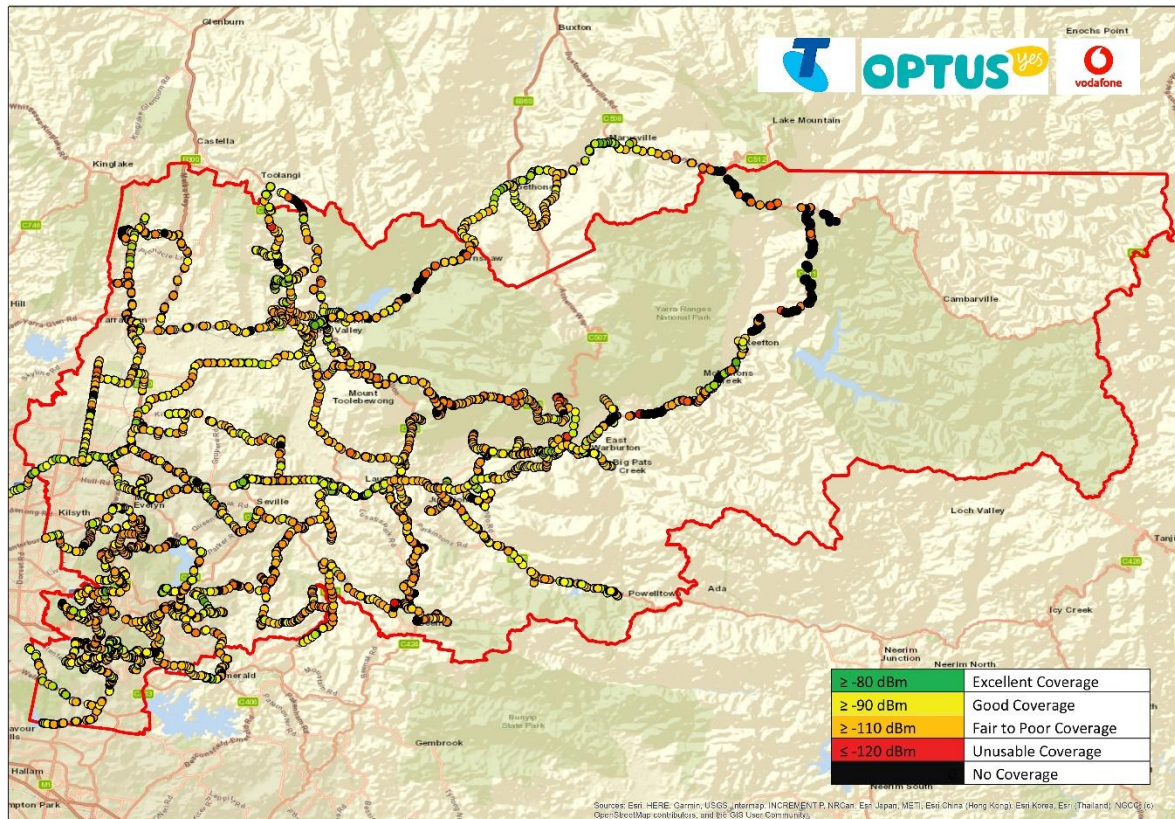

Figure 32 – 3G/4G signal strength map

Black	No coverage
Red	Weak
Orange	Poor
Yellow	Good
Green	Excellent

Across all three carriers there was a high level of variability between advertised coverage and actual signal strength. Carrier coverage maps only show coverage for a particular network with limited qualification of the actual strength. Hence, a projected single bar or less on a phone will be shown as coverage. The user experience, however, is that these are scattered weak signals, distant from the towers and do not translate to reliable consistent network performance.





13. Network Performance Test Results

The Network Performance Test assesses mobile internet connection by combining three measurements of power and quality for 4G networks: RSRP, RSRQ and SINR. The higher the mobile internet connection quality the greater the download speed, upload speed and ping/latency (time taken to reach the internet and back).

Mobile internet connection quality is a true representation of the performance of the network, whereas download speed, upload speed alone does not truly reflect the network performance, capacity, and availability.

The test results will focus predominantly on 4G network performance, as 4G encompasses over 96% of the network tested. Network quality did not measure 3G services.

Network quality is categorised in the following fashion.

	Strong signal enabling maximum data capacity
	Good signal and speeds with no dropouts expected
	Fair/usable signal with possibility of dropouts and slowdowns
	No usable signal - expect frequent disconnections and sluggish performance
	No Coverage

The test results have identified the following locations that are not currently serviced “adequately” by at least one cellular telecommunication carrier with usable network quality.

- a) Residential and business communities not currently serviced “adequately” by at least one cellular telecommunication carrier with usable network quality – target 100%. Locations include:
 - Beenak
 - Hoddles Creek
 - Reefton
 - Steels Creek

- b) Agricultural areas – to ensure smart farming technologies are available. Locations include:
 - Beenak
 - Dixons Creek
 - Gilderoy
 - Gladysdale
 - Hoddles Creek
 - Macclesfield
 - Steels Creek

- c) Tourism locations. Locations include:
 - Acheron Way
 - Cambarville

- Fernshaw
- Gembrook-Launching Place Rd (C424)
- Matlock
- Maroondah Hwy (B360) Healesville to Fernshaw
- Reefton Spur (C511)
- The Triangle
- Upper Yarra Dam
- Warburton-Woods Point Road (C511)
- Woods Point Road (C511) – East Warburton to Cambarville

d) Selected national parks and forestry sites – locations include:

- Big Pats Creek
- Maroondah Reservoir
- Upper Yarra Dam

e) Key sites in times of natural disaster – floods and fires. Locations include:

- Beenak
- Hoddles Creek
- Reefton
- Steels Creek
- Refer to other tourism locations (13.c)

The following map, Figure 33 – Combined Yarra Ranges Network Quality, identifies the Network quality for all carriers in Yarra Ranges and is representative of the locations listed above.

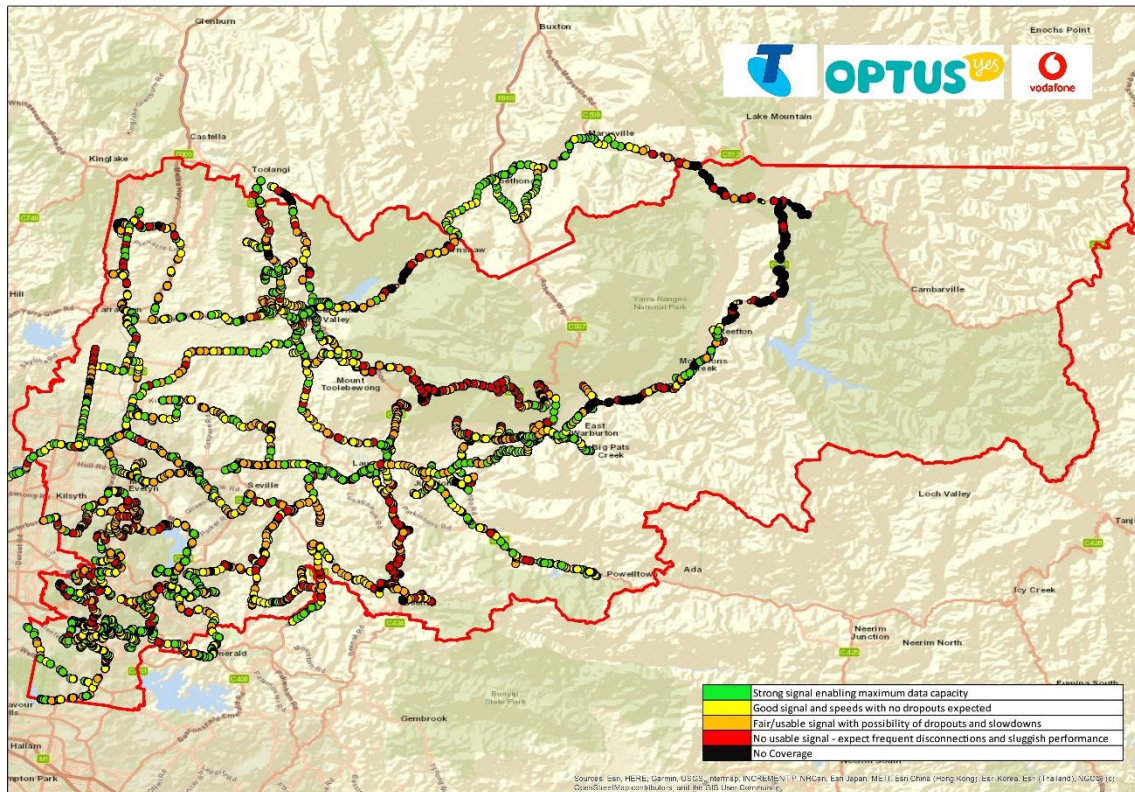

Figure 33 – Combined Yarra Ranges Network Quality

When combined across all carriers, based on drive testing, 27% of the network is strong, 27% good, 21% is fair / usable. However, 25% of the network is unusable signal or no coverage.

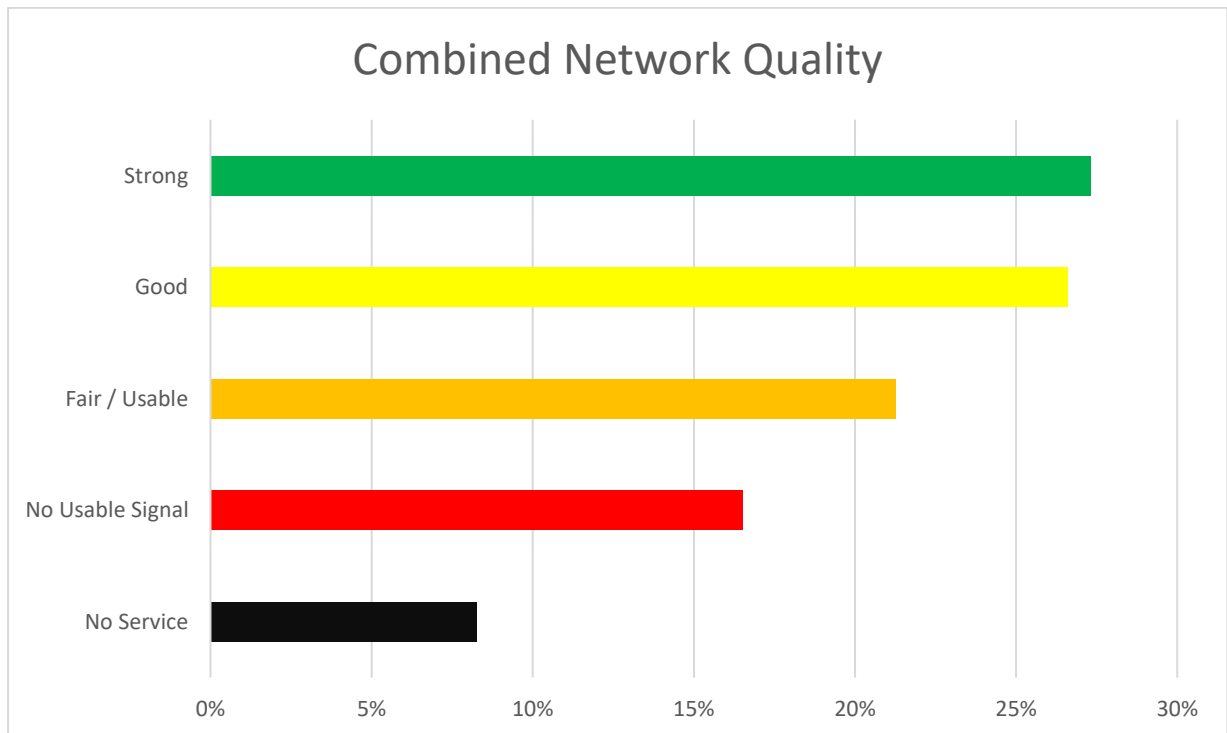

Figure 34 – Combined network quality

When the network quality is broken down into carriers the following results are provided. This is displayed in both Table 7 - Carrier Drive test network quality and Figure 35 – Carrier Drive test network quality.

	Combined	Telstra	Optus	Vodafone
Strong	27%	32%	26%	18%
Good	27%	22%	29%	24%
Fair / Usable	21%	19%	23%	14%
No Usable Signal	17%	17%	15%	16%
No Service	8%	10%	8%	28%

Table 7 - Carrier Drive test network quality

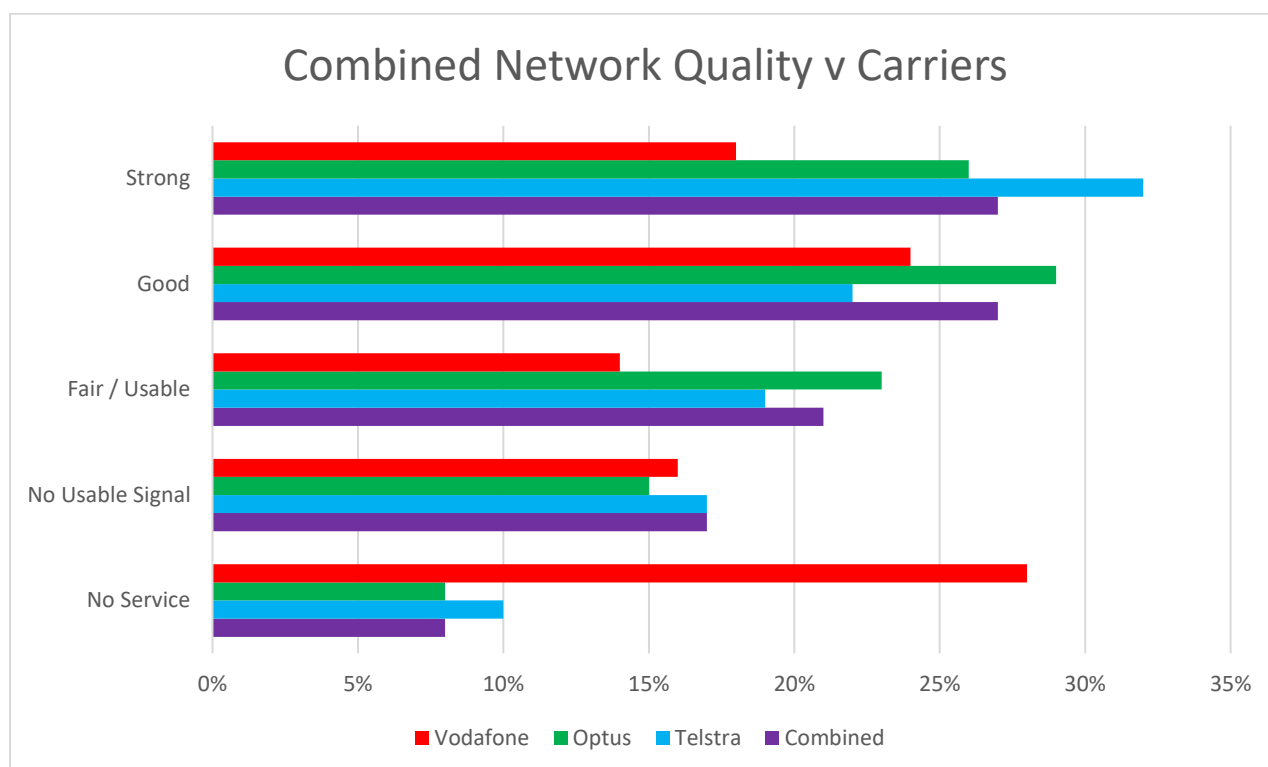

Figure 35 – Carrier Drive test network quality

Based on these results, Optus had the highest usable network quality (strong, good, fair/usable) results at 78% followed by Telstra at 73%. Whereas Vodafone only had 56% usable network quality. This result may be indicative of a higher proportion of Telstra subscribers in the Yarra Ranges, hence reducing capacity and quality from the network.

The following maps (Figure 36, Figure 37 and Figure 38) graphically display the respective carriers network quality. Gaps in the drive testing results data (as indicated on the maps below) are representative of test timeouts. These timeouts are representative of inadequate coverage and capacity to complete a test.

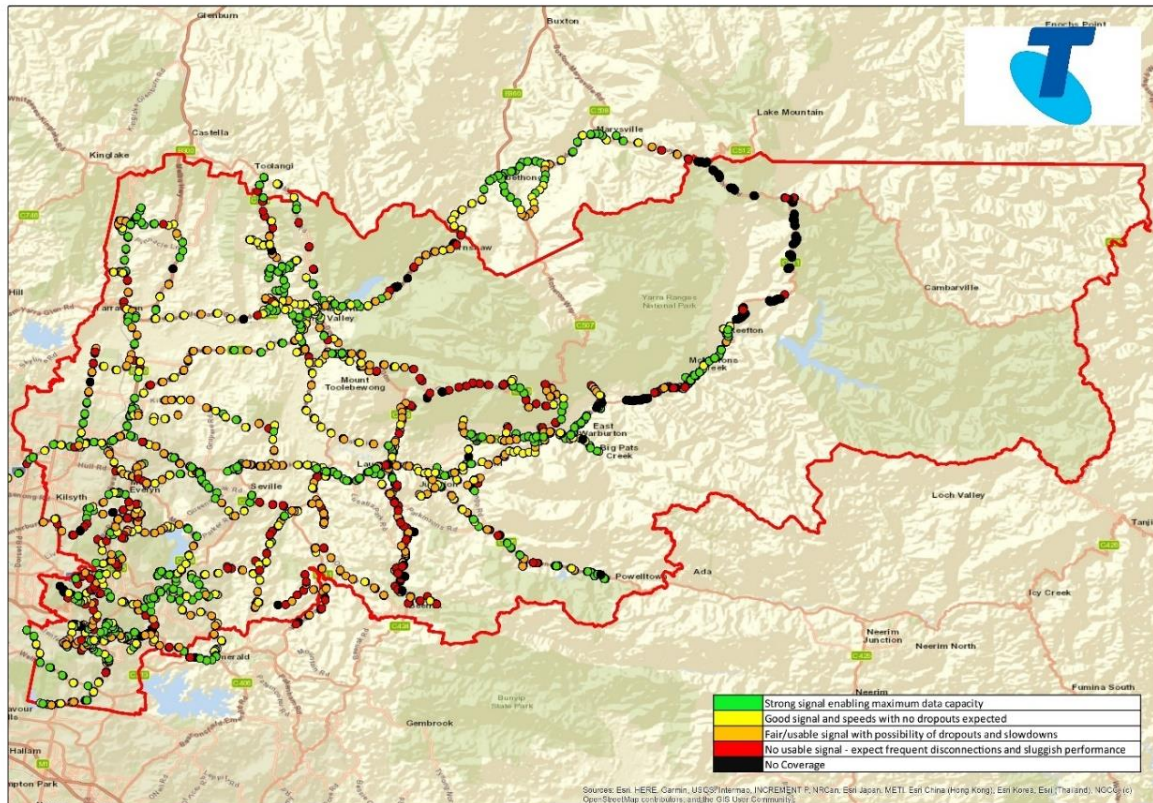

Figure 36 – Telstra 4G network quality

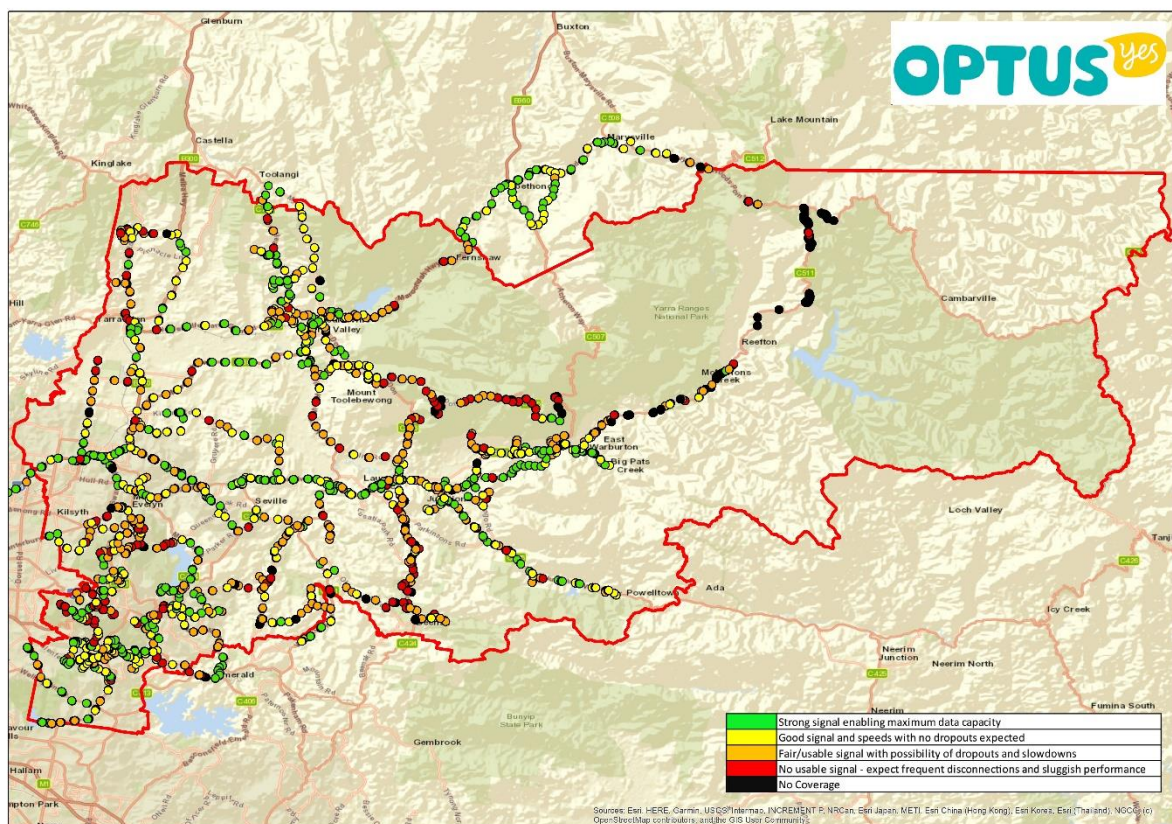

Figure 37 – Optus 4G network quality

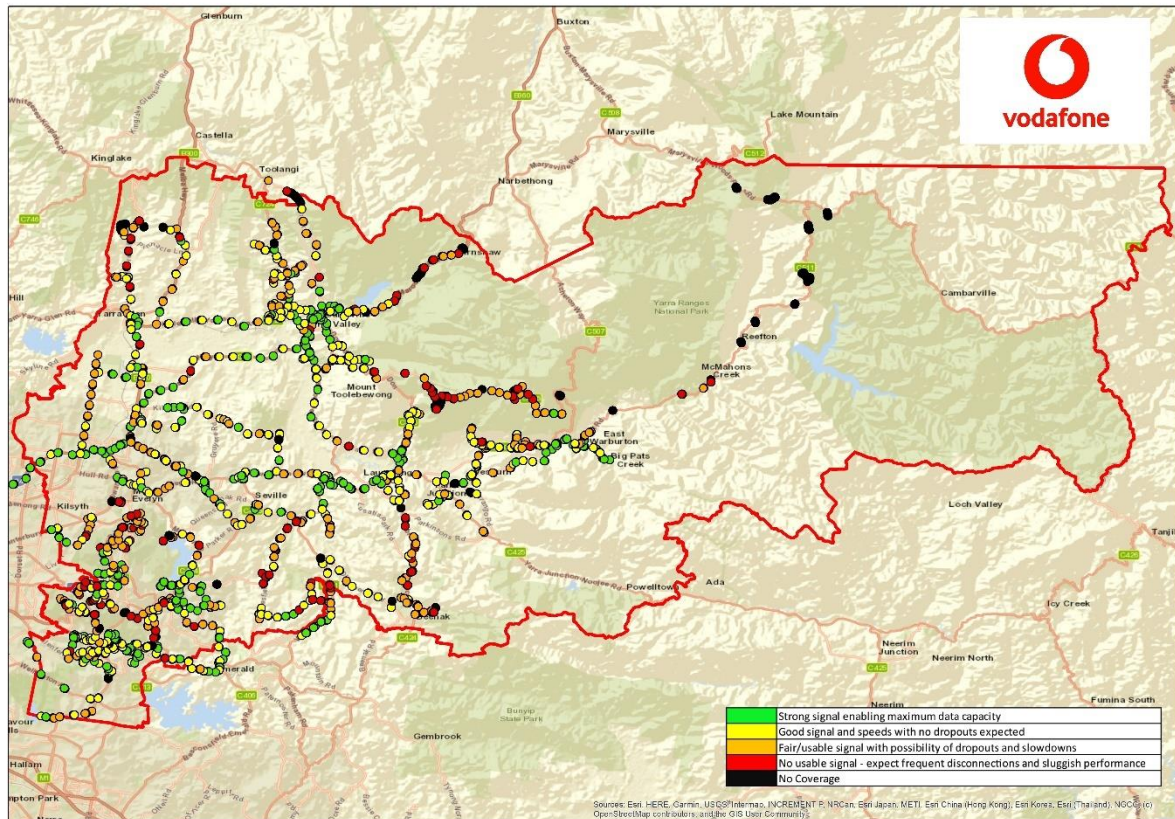

Figure 38 – Vodafone 4G network quality

11.1 Water Tank Coverage

Yarra Ranges requested that testing was undertaken at all council owned firefighting water tank locations. Due to restrictions such as road works, closed roads, dangerous road conditions, some water tanks could not be accessed. Of the water tanks tested, 24% (18) had unusable or no coverage. The list of the coverage for all water tanks is listed in

Appendix 17 – Water Tank Coverage.

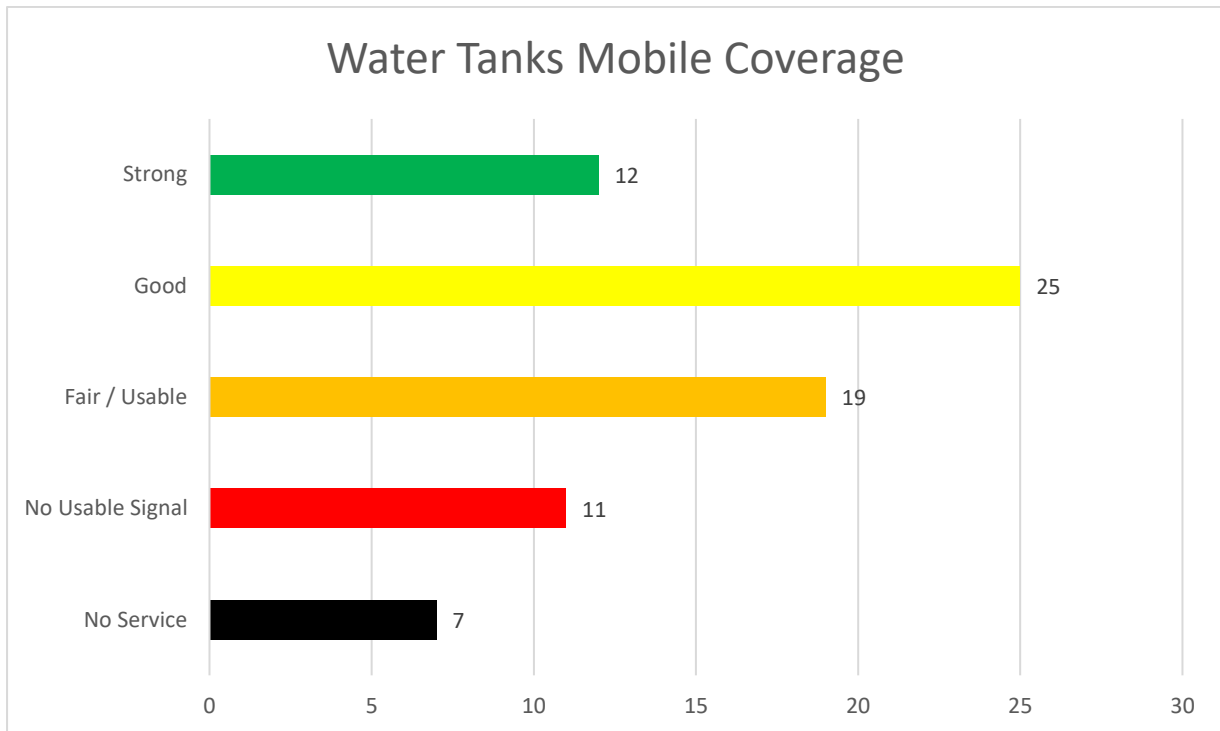

Figure 39 – Water Tanks Mobile coverage results

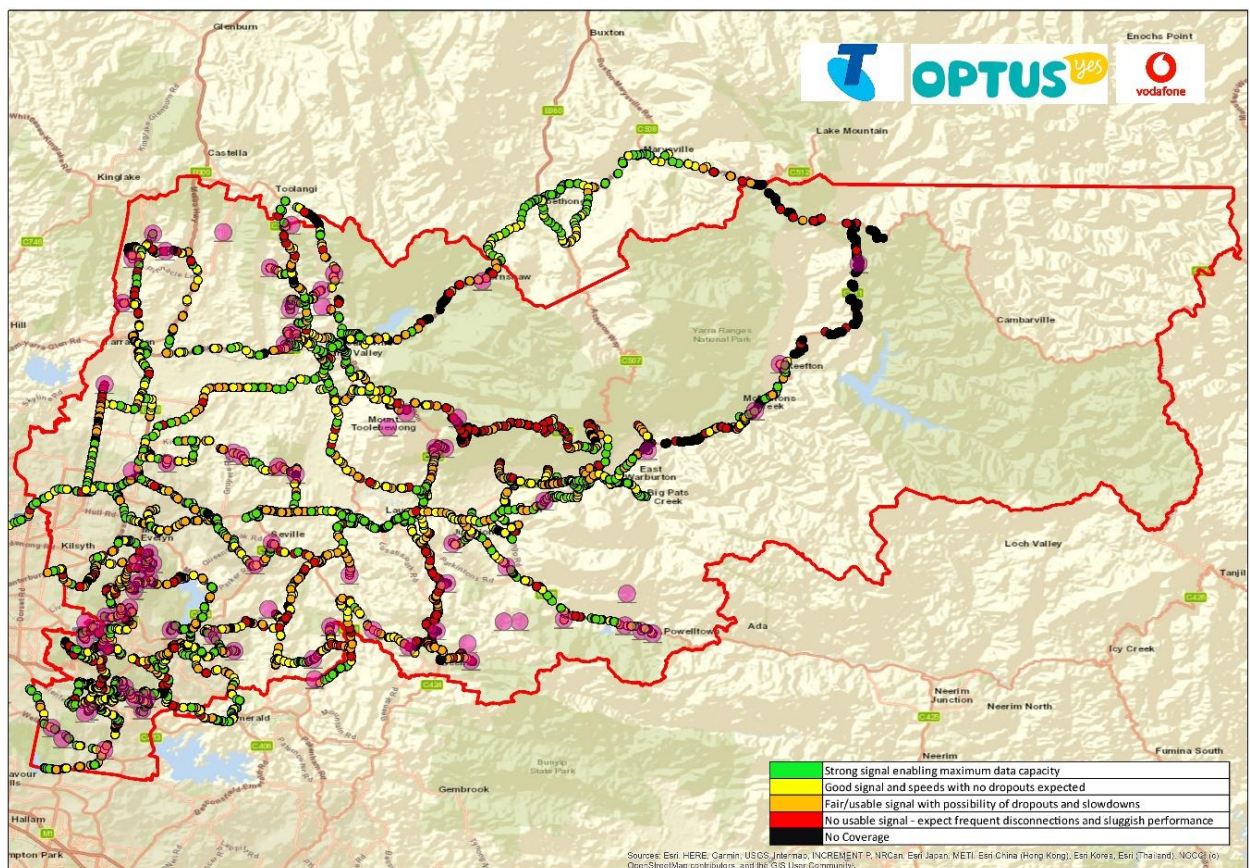

Figure 40 – Water Tanks Mobile coverage map

11.2 Emergency Marker Coverage

Yarra Ranges requested that testing was undertaken at all emergency markers located on the road network within Yarra Ranges. Due to restrictions such as road works, closed roads, dangerous road conditions, some emergency markers could not be accessed. Emergency markers that were not located on a road network (such as walking tracks) were not tested due to limited accessibility. Of the emergency markers tested, 23% (12) had unusable or no coverage. The list of the coverage for all emergency markers is listed in Appendix 18 – Emergency Marker Coverage.

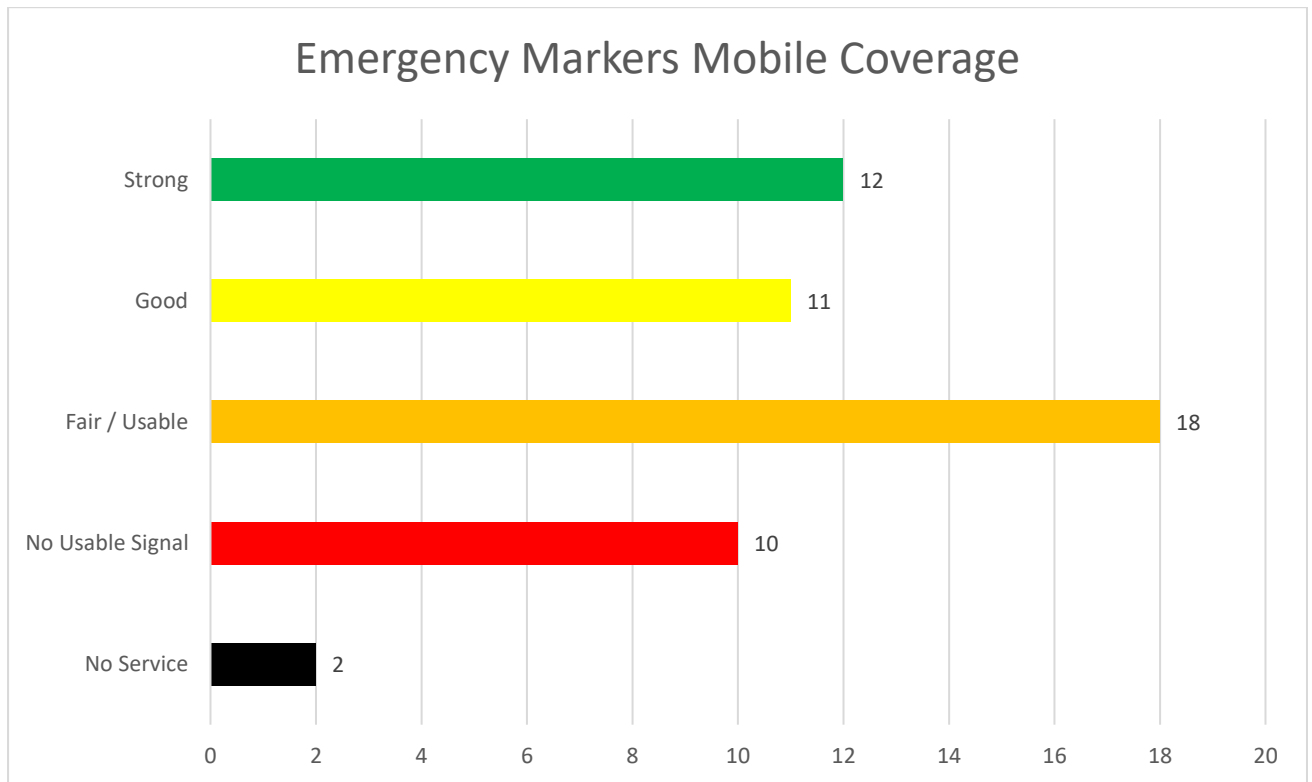

Figure 41 – Emergency Marker Mobile coverage results

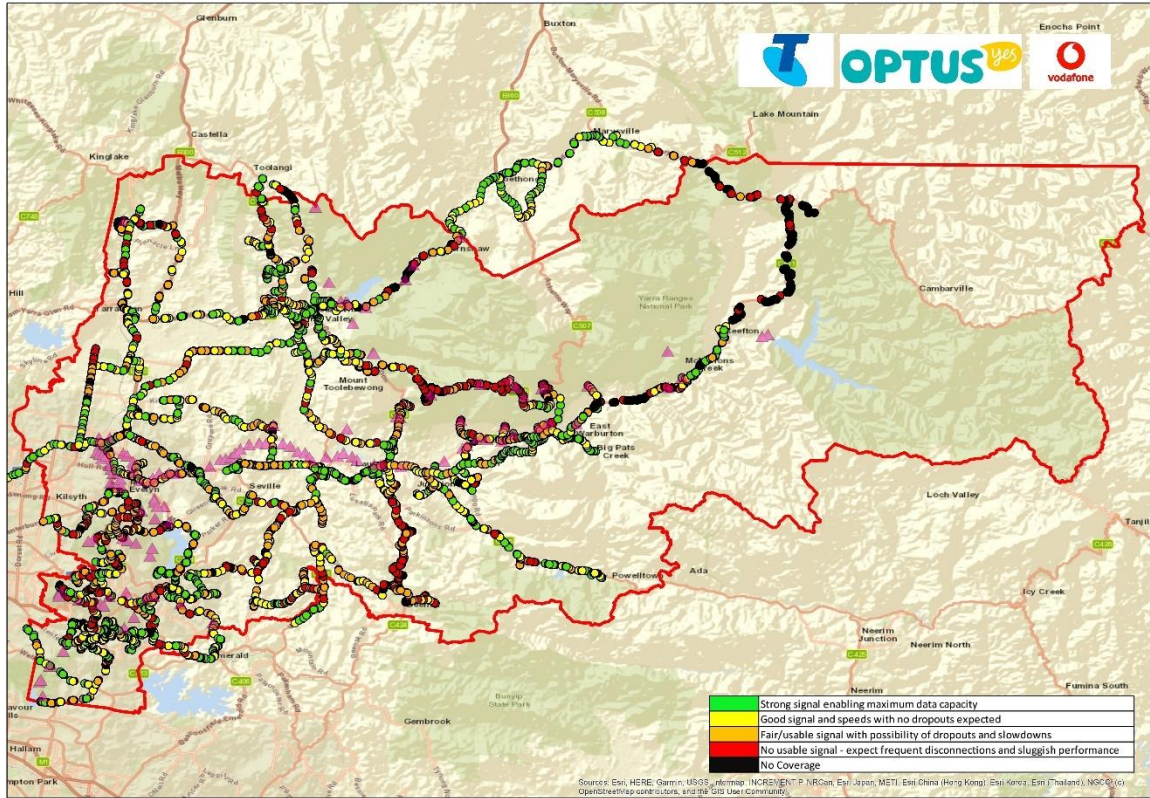

Figure 42 – Emergency Marker Mobile coverage map

11.3 Other POI Coverage

Yarra Ranges requested that testing was undertaken at all other POI's located on the road network within Yarra Ranges. Due to restrictions such as road works, closed roads, dangerous road conditions, some other POI's could not be accessed. Of the other POI's tested, 9% (10) had unusable or no coverage. The list of the coverage for all other POI's is listed in Appendix 19 – POI's Coverage. All Community Fire Refuges and Neighbourhood Safer Places have usable coverage.

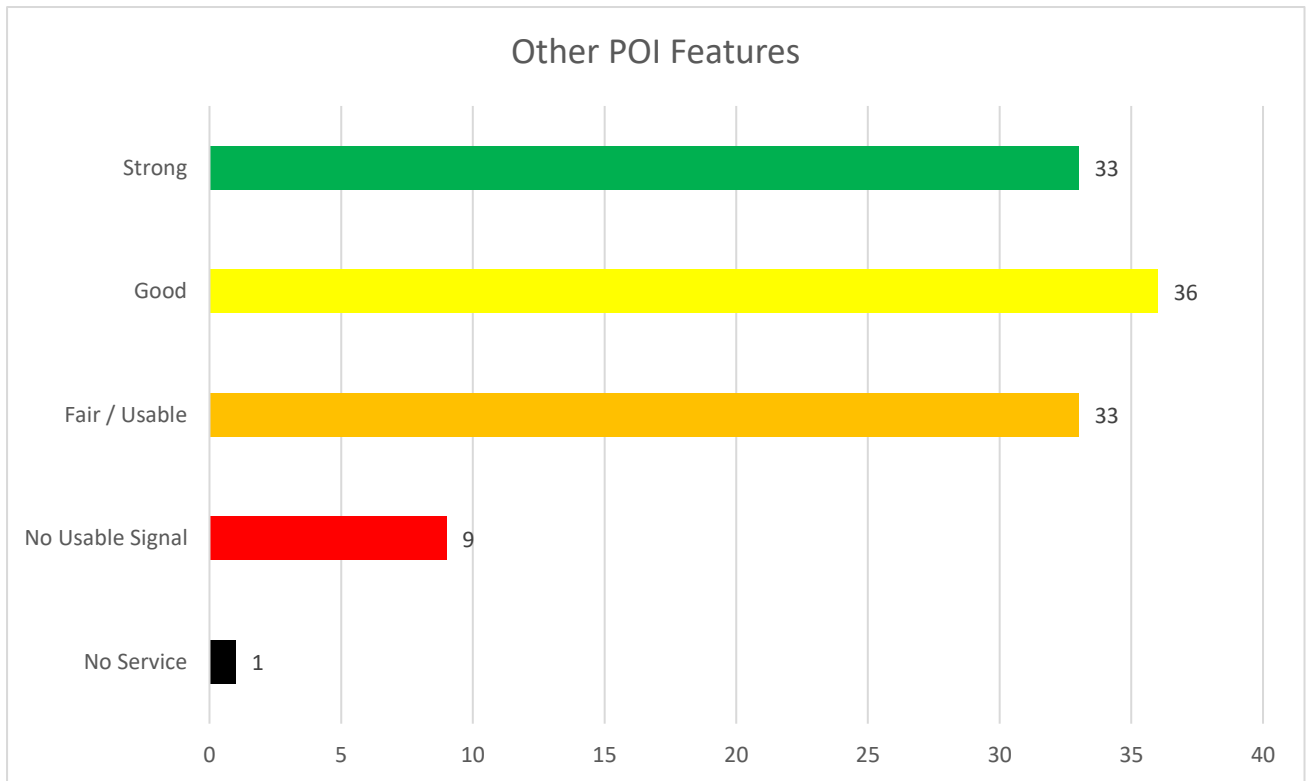

Figure 43 – Other POI Mobile coverage results

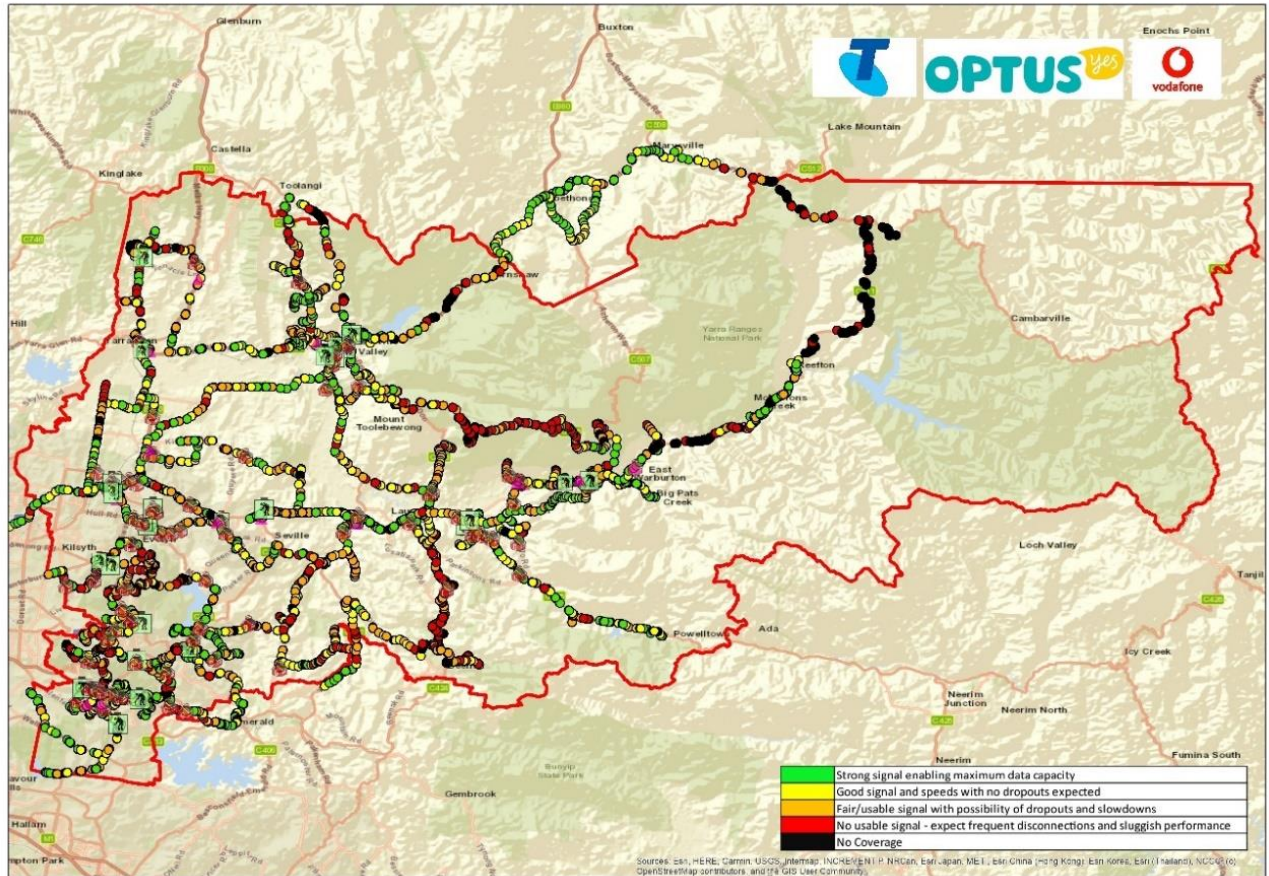

Figure 44 – Other POI Mobile coverage map

11.4 Bus Stop Coverage

Yarra Ranges requested that testing was undertaken at all bus stops located on the road network within the non-metropolitan locations in Yarra Ranges. Due to restrictions such as road works, closed roads, dangerous road conditions, some bus stops could not be accessed. There was a total of 493 bus stop locations tested. Of the those tested, 10% (47) had unusable or no coverage. The list of the coverage for all bus stops is listed in Appendix 20 – Bus Stop Coverage.

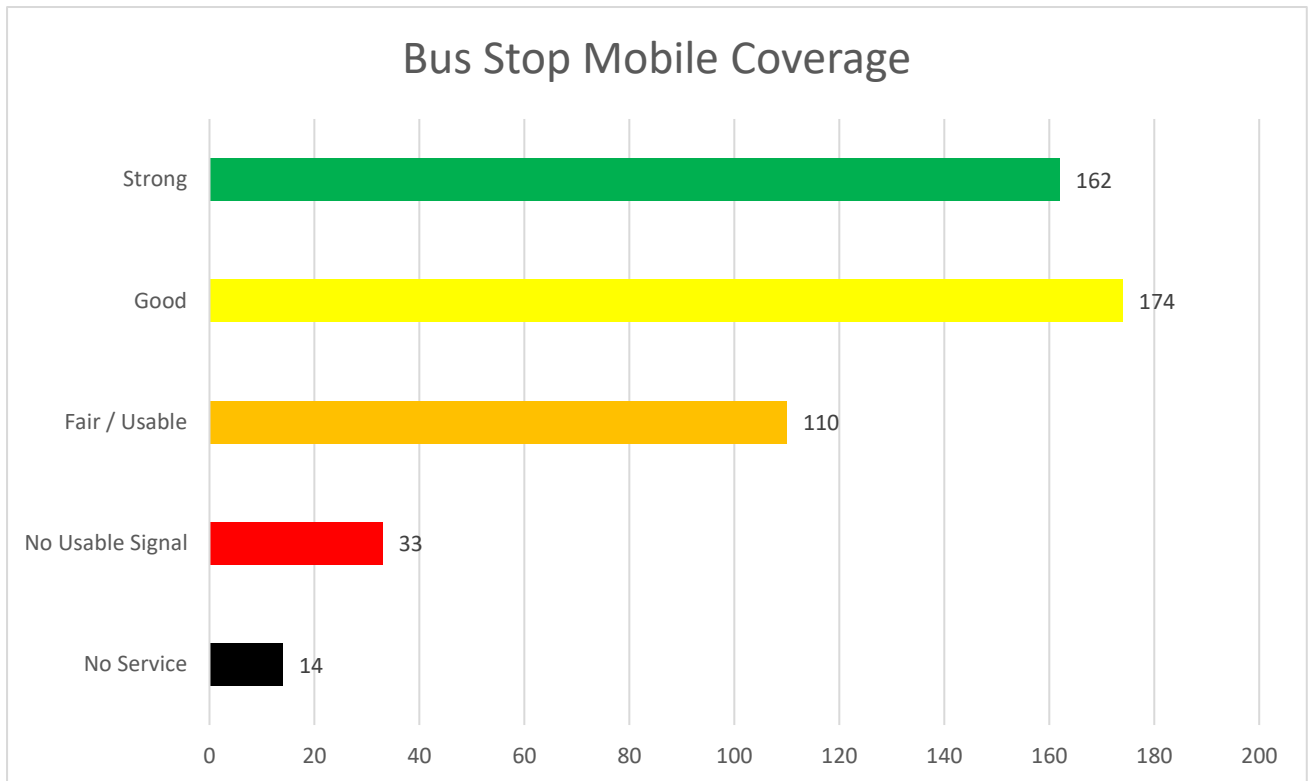

Figure 45 – Bus Stop Mobile coverage results

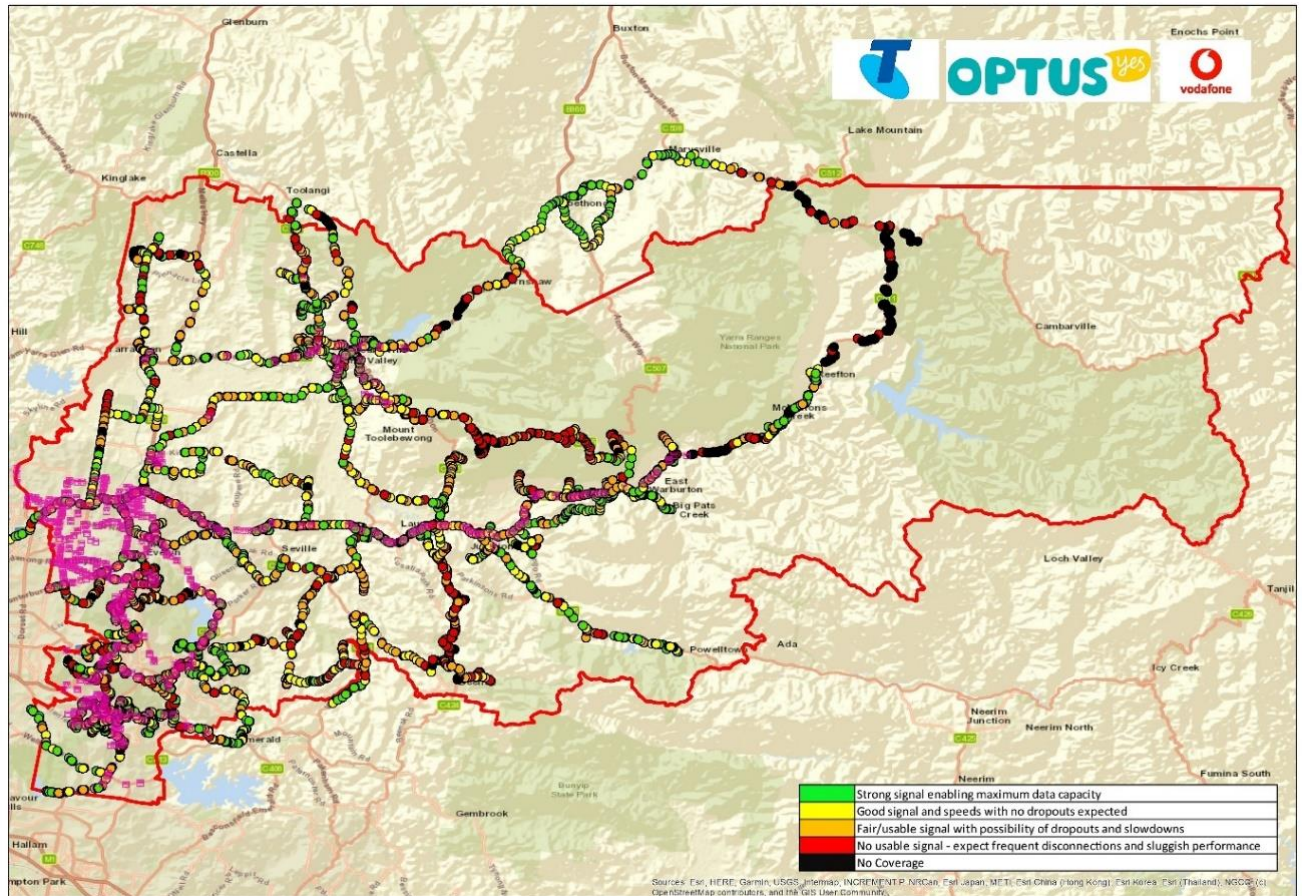

Figure 46 – Bus Stop Mobile coverage map

11.5 Road Network Coverage

Yarra Ranges requested that testing was undertaken on the Yarra Ranges Road network as detailed in section 10.2 - Yarra Ranges Priorities & Study Area. Approximately 2,252 km of the network has been covered. A near field GIS analysis was undertaken to identify the network quality for each road segment from the Lands Victoria TR_ROADS (Road Network - Vicmap Transport) data set. The near field analysis used the closest test marker point within a maximum of 50 metre radius from the road segment.

There were 4,178 road segments analysed using the near field method. It is important to note that road segments are between 500m to 5km in length in the Yarra Ranges areas, but possibly over 5km in length in isolated areas with uniform conditions.

Of the road segments tested, 15% (639) had unusable or no coverage. The list of the coverage for all road segments is listed in Appendix 21 – Road Network Coverage

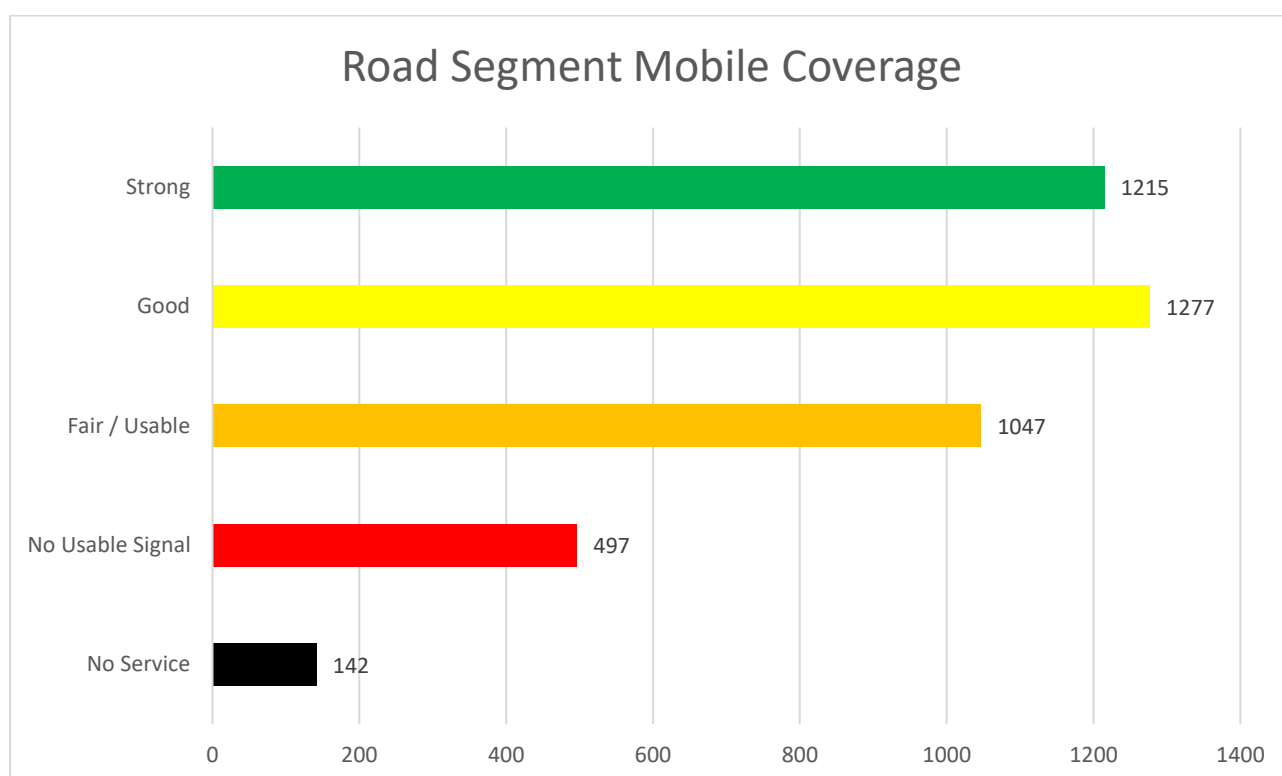

Figure 47 – Road agent Mobile coverage results

Based on these results, Optus had the highest usable (strong, good, fair/usable) road segment network quality result at 78% followed by Telstra at 73%. Whereas Vodafone only had 56% usable network quality on the road network. This result may be indicative of a higher proportion of Telstra subscribers in the Yarra Ranges, hence reducing capacity and quality from the network.

14. Telecommunication Network Risk and Resilience

Telecommunications infrastructure is extremely vulnerable to mains power outages. These telecommunications infrastructure networks, and sites, require concentrated power systems to deliver the demands of their respective infrastructure needs. Additionally, many sites also require power for building heating, cooling, and humidity control equipment to keep them operational.

These power vulnerabilities pose a significant risk to users, particularly those in remote or rural areas, or with critical personal safety devices.

Natural disasters such as bushfire and severe storm events pose significant risk to power infrastructure that services critical NBN and mobile phone networks.

On Wednesday 9 June and Thursday 10 June 2021, parts of Victoria experienced a severe weather event with strong winds and heavy rains, causing trees and power lines to fall and several rivers to flood. Severe weather, including torrential rain, snow, and strong winds of over 120 km/h (74 mph) lashed Victoria. The Yarra Ranges Council municipality was one of the state's most impacted areas. The event prompted evacuations and rescues across the state while downed power lines left more than 54,000 homes without electricity²⁷. By Friday 11th June, there were over 14,000 customers (households and business) in the Yarra Ranges that had suffered ongoing power outages. Refer to Figure 48 – Yarra Ranges storm event power outages 11 June. As a result, all localised NBN and mobile phone communications services suffered prolonged network outages.

While it is still unknown how many mobile phone towers suffered direct damage from the storm²⁸, it is estimated more than 90% of the communication outages were directly caused from the power outages.²⁹ The power outages extended well over a two-week period, with more than 700 customers still without power on the 23 June. Refer to Figure 49 – Yarra Ranges storm event power outages 23 June.

The June storm event in the Yarra Ranges exemplifies the risk to critical communications infrastructure such as the NBN and mobile phone networks, from severe weather events and natural disasters. These outages not only pose imminent risk to life (inability to call 000 for immediate assistance), but impact the recovery process and ongoing business continuity, causing local economic harm and disadvantage.

Based on the scientific evidence now available, it is clear that human-caused climate change has already influenced various weather and ocean hazards in Australasia. Scientific research has established that human-caused greenhouse gas emissions are the primary cause of climate change including long-term trends such as global warming and rising sea levels. Increasing atmospheric greenhouse gas concentrations into the future will continue amplifying many weather and ocean hazards. These will lead to extreme heat events, extreme rainfall and storms, bushfires, and flooding.³⁰

²⁷ <https://www.emv.vic.gov.au/news/assessing-the-damage-to-homes-in-victoria>

²⁸ Carriers are not obligated to publicly report outages.

²⁹ Based on recent events like the 2020 bushfire, Black Saturday bushfires and Hurricane Katrina (USA), communication outages as a direct result of site damage usually equate to under 10% of total site outages.

³⁰ AFAC Climate Change and Disasters, Key Messages and Resources | November 2020, P 5

Based on this risk profile it is encouraged that Yarra Ranges Council undertake direct advocacy to ensure critical communications networks are hardened, to ensure power resilience, backhaul links are provided underground or utilise resilient wireless technologies, and the NBN network supports power resilience to vulnerable communities to ensure an “always connected” community.

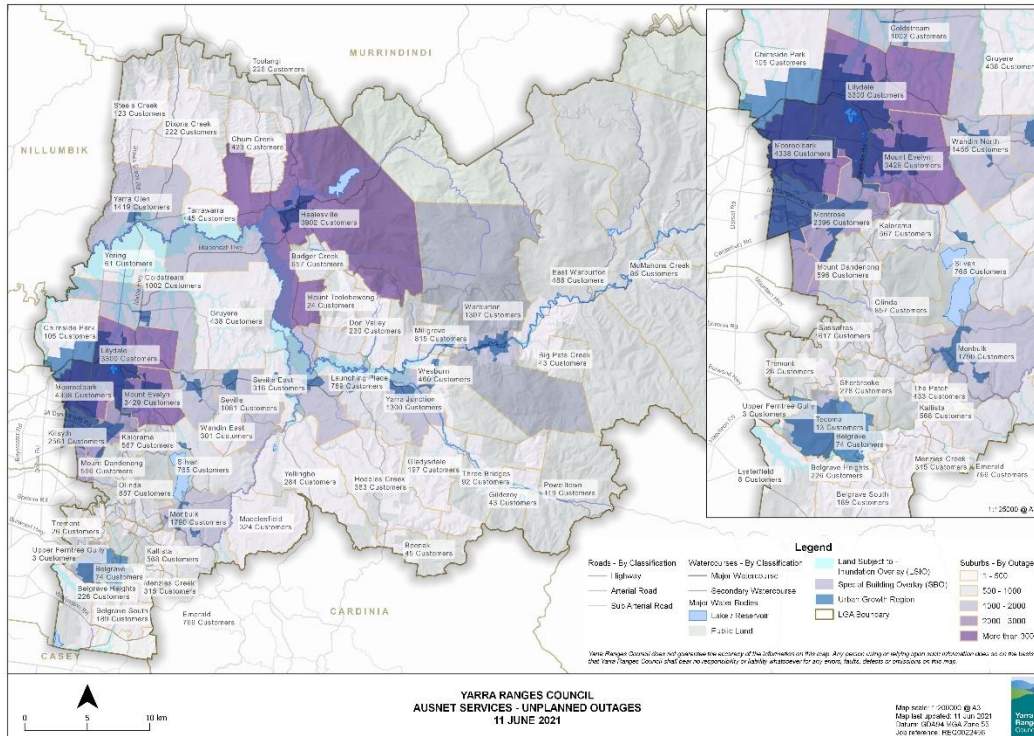

Figure 48 – Yarra Ranges storm event power outages 11 June

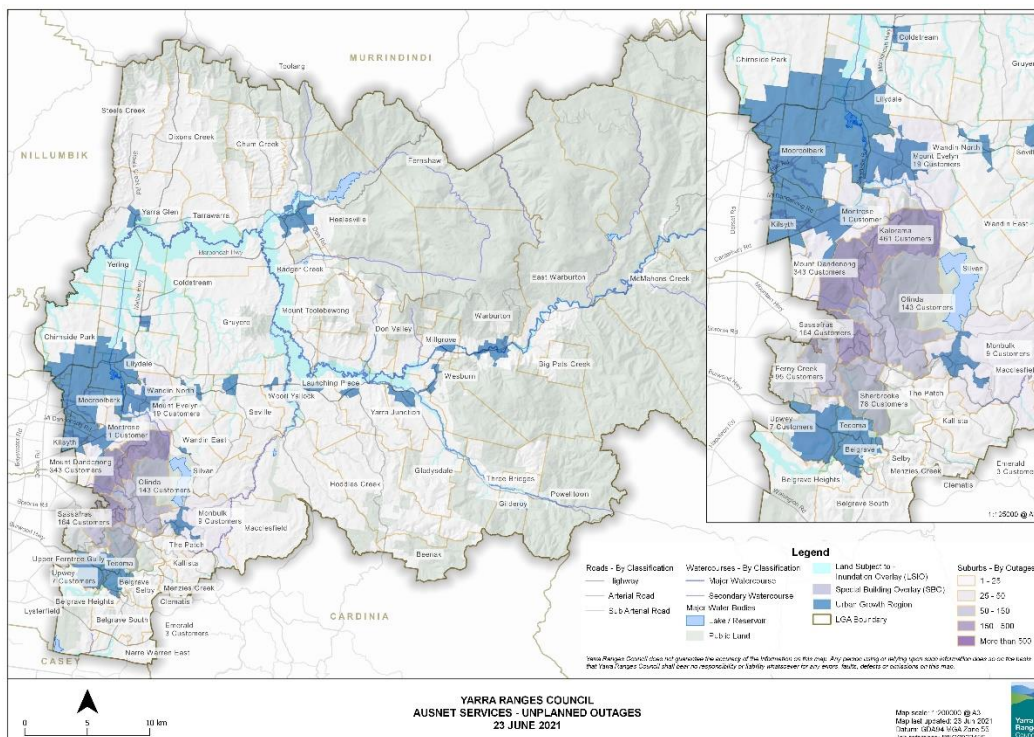

Figure 49 – Yarra Ranges storm event power outages 23 June

14.1 NBN Power Risk and Resilience

One of the most significant risks of the NBN fixed broadband network is that any equipment connected via the NBN broadband access network **will not work** during a power outage. The following list details how each form of technology used in the NBN Multi Technology Mix (MTM) is affected by mains power outages.³¹

Fibre to the Premises (FTTP)

In the instance of NBN Fibre to the Premises, NBN supplies and installs a connection junction within the home or business. This junction requires power to operate. The retail internet provider may supply a **battery back-up** as part of the Power Supply unit; however, this is not standard in all installations. The telephone component (if connected) will require a device that is not mains powered, like a cordless phone, to operate in a power outage, providing there is battery backup on the FTTP system. Information on FTTP battery back is available at the NBN [website](#).³²

NBN Fibre to the Building (FTTB)

Landline phone and internet services **will not work** in the event of a power outage within the Fibre to the Building network or within your premises. Using battery backup or other alternative power options is not possible if the NBN FTTB network is also experiencing a power outage.

NBN Fibre to the Curb (FTTC)

Landline phone and internet services **will not work** in the event of a power outage within the NBN Fibre to the Curb network or within your premises. Using battery backup or other alternative power options is not possible if the NBN FTTC network is also experiencing a power outage.

NBN Fibre to the Node (FTTN)

Landline phone and internet services **will not work** in the event of a power outage within the NBN Fibre to the Node network or within your premises. Using battery backup or other alternative power options is not possible if the NBN FTTN network is also experiencing a power outage.

NBN Hybrid Fibre Coaxial (HFC, also referred to as 'cable')

Landline phone and internet services **will not work** in the event of a power outage within the NBN HFC network or within your premises. Using battery backup or other alternative power options is not possible if the NBN HFC network is also experiencing a power outage.

NBN Fixed Wireless (FW)

Landline phone and internet services **will not work** in the event of a power outage at the NBN Fixed Wireless tower, fibre network or within your premises. Using battery backup or other alternative power options is not possible if the NBN Fixed Wireless tower is also experiencing a power outage.

³¹ <https://www.nbnco.com.au/learn/what-happens-in-a-power-blackout>

³² Battery Backup information: <https://www.nbnco.com.au/learn/network-technology/fibre-to-the-premises-explained-ftp/battery-back-up-information>

NBN Sky Muster satellite

In the event of a power outage at your premises, using battery backup or other alternative power options will usually allow you to reconnect to the NBN Sky Muster satellite service. However, if one of the NBN Sky Muster satellite ground stations is also experiencing a power loss, there may be further delays in reconnecting your service. This is unlikely, however.

If the premises are located within a Fixed Wireless and Sky Muster satellite area, there may be the option of retaining the existing landline phone service active across the copper network. Traditional copper landlines provide a significantly high level of resilience to power outages, providing the telephone component is connected will require a device that is not mains powered, like a cordless phone.

In May 2020, the Federal Government announced that under the Strengthening Telecommunications Against Natural Disaster (STAND) program, \$7 million will be spent to install 2,000 NBN satellite services at rural and country fire service depots and designated evacuation centres, with 100 sites to receive batteries and solar panels. In addition, a community resiliency program of \$2.1 million would be spent on an information program over the following two bushfire seasons to promote "practical information and advice for communities and businesses about how to keep connected during emergencies".³³

Medical Alarms

The NBN provides a Medical Alarm Register. Any persons using the medical alarms on the NBN are encouraged to register those devices and usage with the NBN as system resiliency options can be discussed. However, it is important to note that this register will not guarantee these devices will work in a power outage.

14.2 Cellular Telecommunications Risk and Resilience

In Australia, most mobile phone towers are in an unhardened state. Site hardening refers to the collection of tools, techniques, and best practices to reduce vulnerability at mobile telephone sites, including battery systems, infrastructure and backhaul. This state allows the provision of up to 3 hours of battery back up to that mobile phone tower and equipment in the event of a mains power outage. In addition, recovery, and the charging of those batteries after a power outage event may take up to 24 hours to charge to a full state to be used again.

The decision on tower hardening is made solely by the respective cellular telecommunications carrier themselves. The risk of mobile phones towers failing due to power outages during emergencies is an extremely high risk to vulnerable communities.

A report from the Australian Communications and Media Authority (ACMA), in May 2020, examined the causes of mobile tower outages from 19 December 2019 to 31 January 2020, during the bushfire peak. Loss of power was the main cause of outages, being responsible for 88% of all outages over this period. Only 3% of mobile tower outages were the direct result of fire damage. Of the 1,390 total facilities that were impacted by the fires, only 1% of incidents were a direct result of fire damage.

³³ <https://www.zdnet.com/article/australian-telco-networks-to-get-au37-million-disaster-resiliency-boost/>

As a response to the ACMA report, in May 2020, the federal government announced a \$37.1 million campaign program, Strengthening Telecommunications Against Natural Disaster (STAND), to improve the resiliency of the nation's telecommunications infrastructure. The program was broken down into four parts, with the largest portion allocated towards upgrading battery backup power at mobile base stations under the Mobile Network Hardening Program name. A total of \$18 million was spent on the hardening program, which includes \$10 million from the Mobile Black Spot Program.

Mobile phones towers (base stations) funded under the first two rounds of the blackspot program would have backup power duration extended from 3 to 8 hours to at least 12 hours, if possible. A grant program was also created to fund 50% of the capital expenditure for upgrades at high priority locations and could include backup power or hooking up redundant backhaul at towers and exchanges.

However, these decisions on hardening were still under the control of the respective telecommunications carriers, and the Department of Communications hardening guidelines were advisory not legislative.

Many regional communities have taken the lobbying for hardening into their own hands. Successful lobbying efforts by the Resilient Communities Adelaide Hills Group³⁴, forced the realisation of a private members bill for the Guaranteeing Mobile Phone Service in Bushfire Zones³⁵. However, the bill was not passed by the government.

The hardening of mobile phone towers is a complex and complicated issue, particularly as the main driver for the three cellular telecommunications carriers is an economic one.

When working with the carriers, a collaborative approach is encouraged. The complexities that can be overcome using a collaborative model between the carriers and council, can assist to streamline planning and permit processes for new communications sites. This approach should not solely be limited to mobile phone towers but can include backhaul pathways and system power resilience.

It is also encouraged that the Yarra Ranges Council:

1. join the national conversation pushing carriers to provide coverage for vulnerable communities and disaster-prone areas, especially as the 5G rollout will reduce coverage footprint.
2. advocate for policy and legislation change.
3. advocate for changes to the MBSP criteria.

Although ensuring coverage is the driving criteria for the MBSP, Yarra Ranges Council should be advocating to ensure system and site resilience is promoted amongst the carriers to ensure communities are not left vulnerable and suffer communications outages when they are needed the most.

³⁴ <https://www.stockjournal.com.au/story/4884287/blackout-bill-aims-to-protect-regional-areas/>

³⁵ <https://parlinfo.aph.gov.au/parlInfo/search/display/display.w3p;page=0;query=BillId:r5954%20Reconstruct:billhome>

Appendix 1 - Drive Test Map

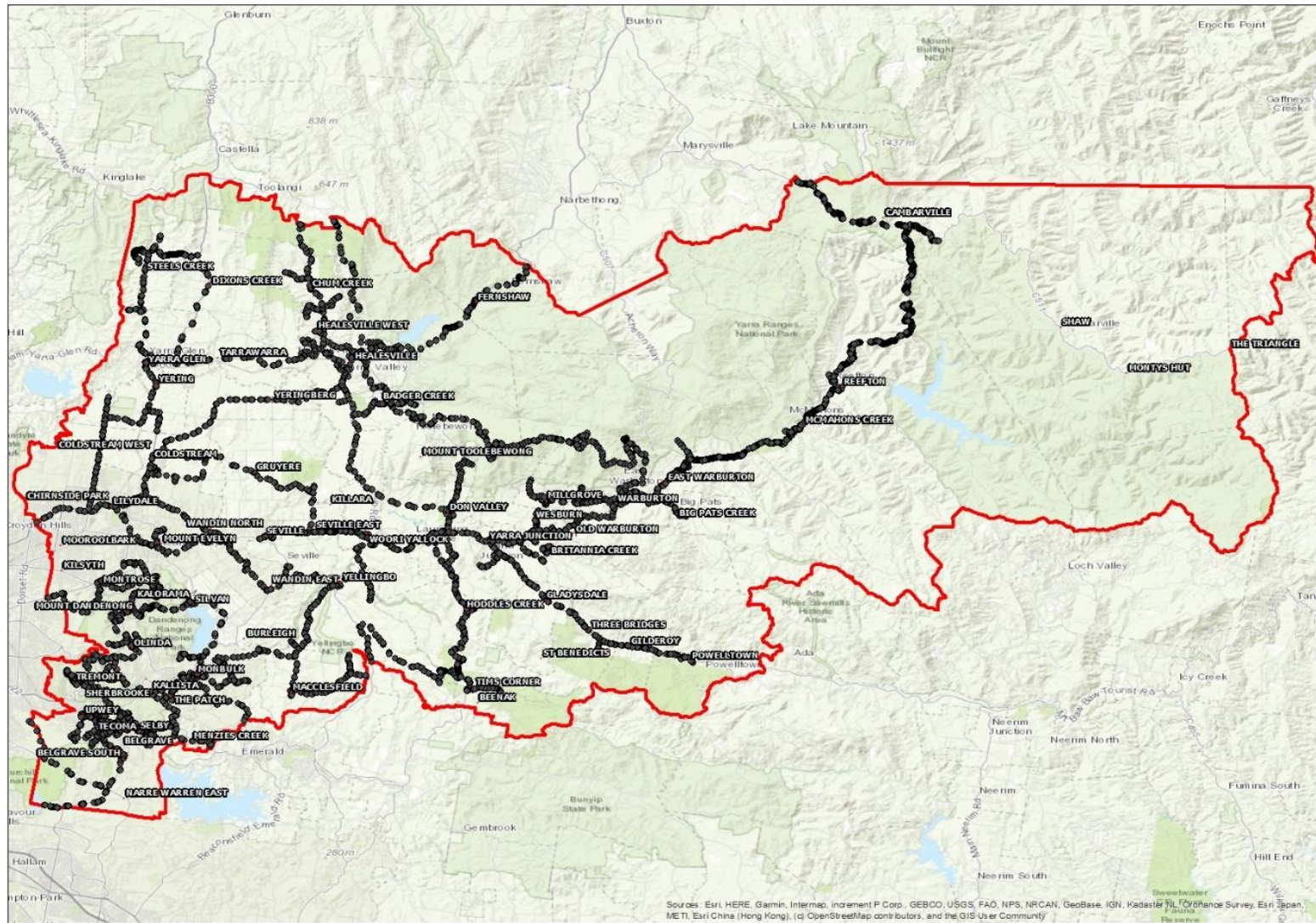

Appendix 2 – POI Locations

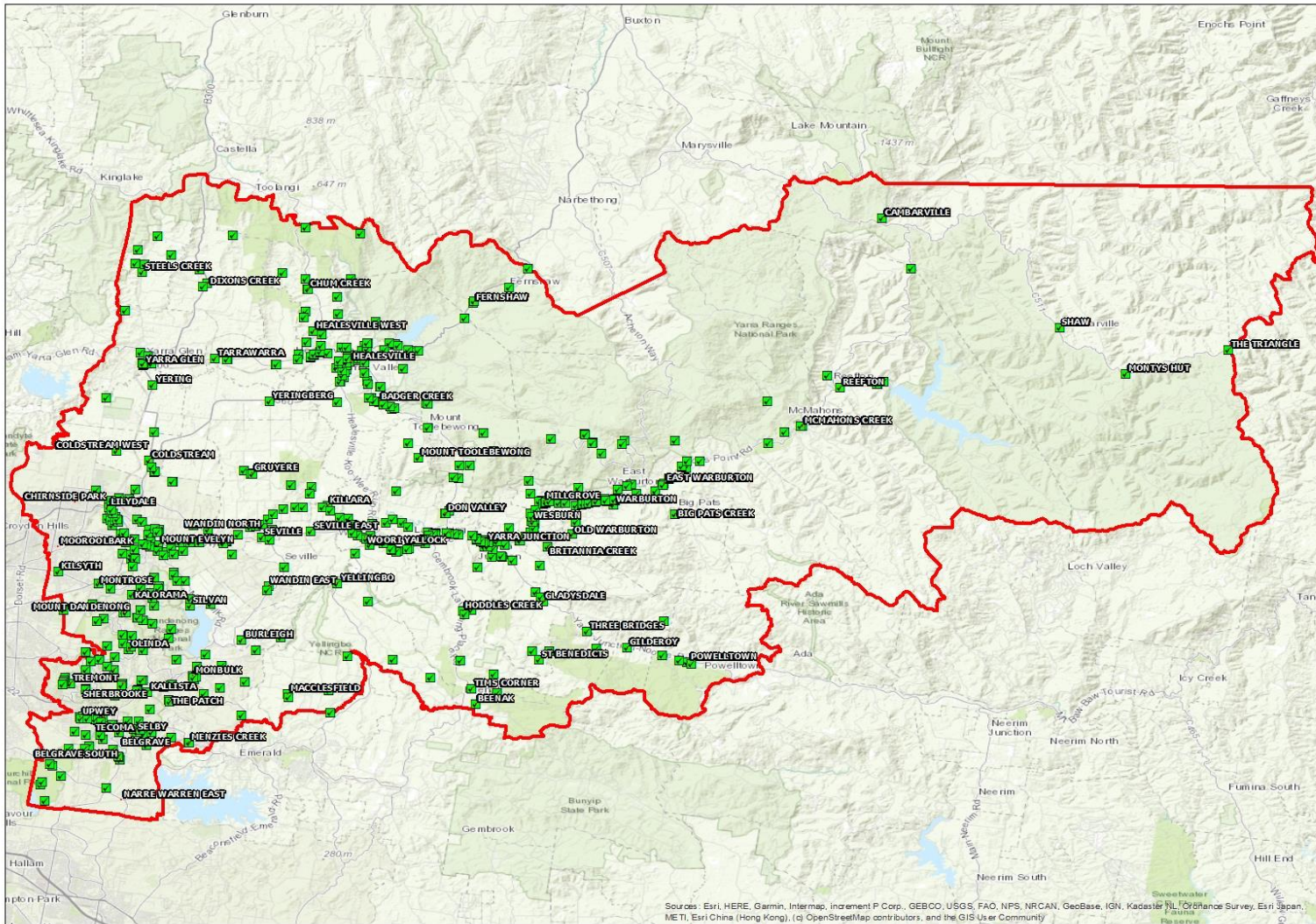

Appendix 3 – Telstra 3G/4G/5G Coverage

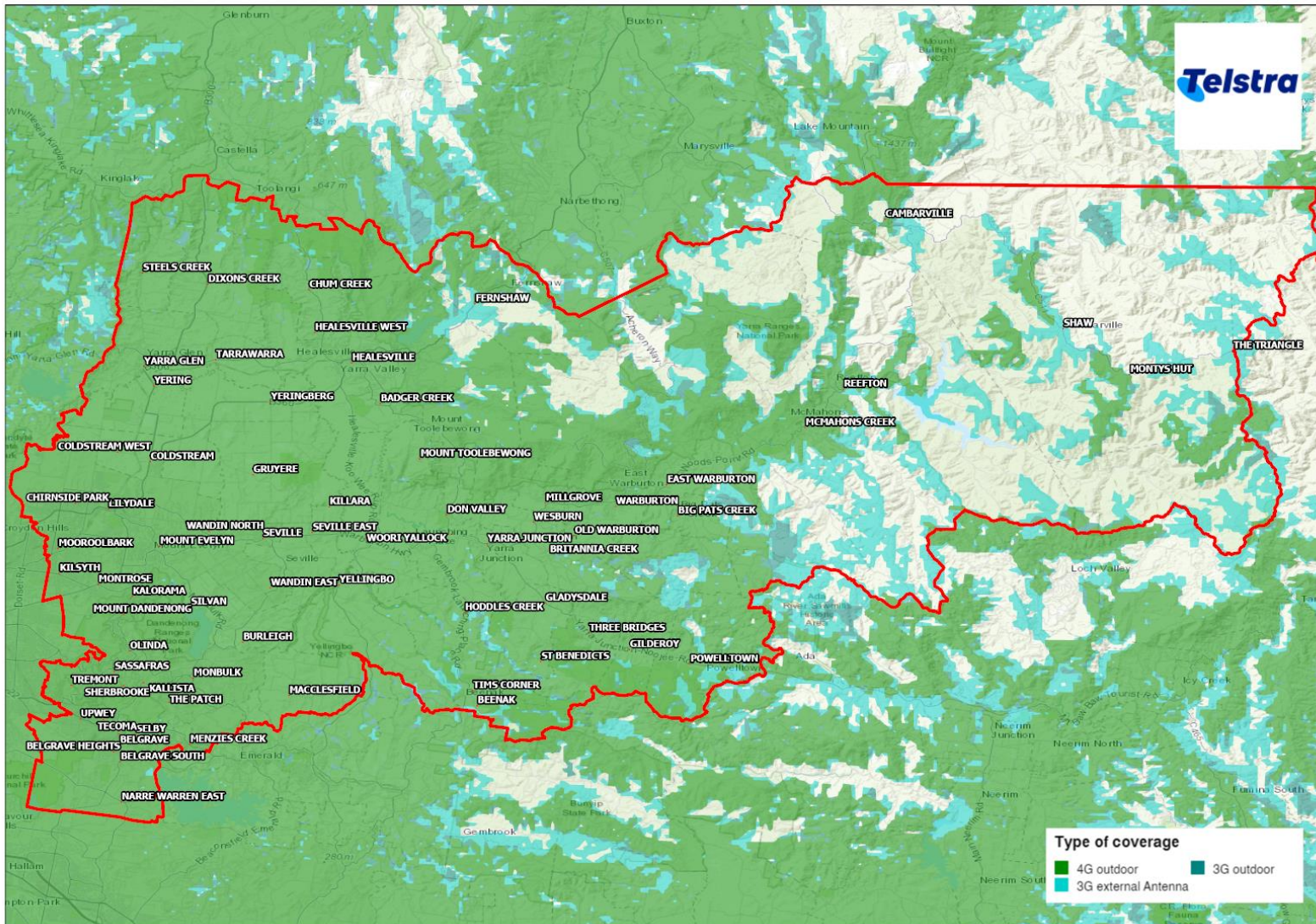

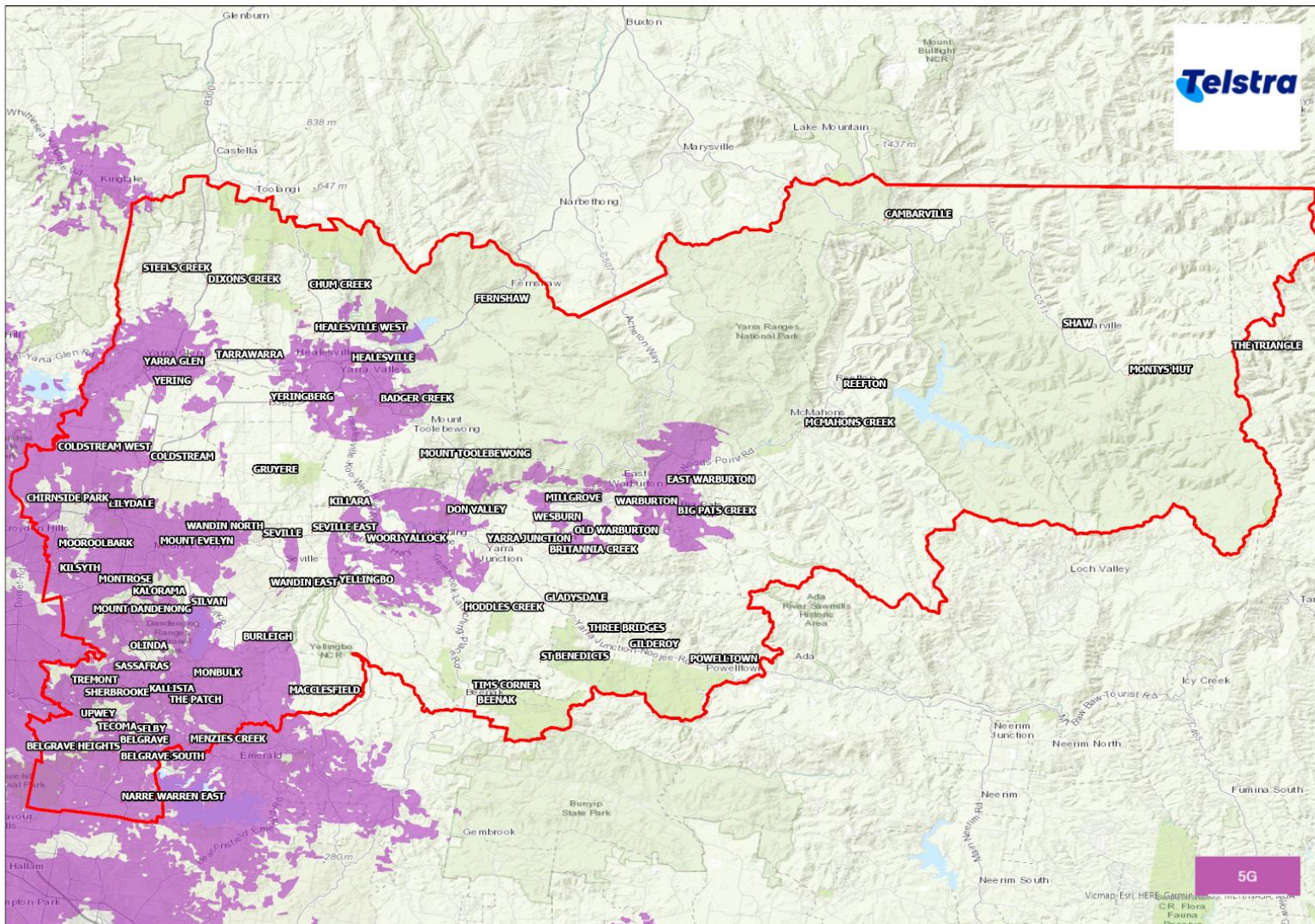

Appendix 4 – Optus 3G/4G

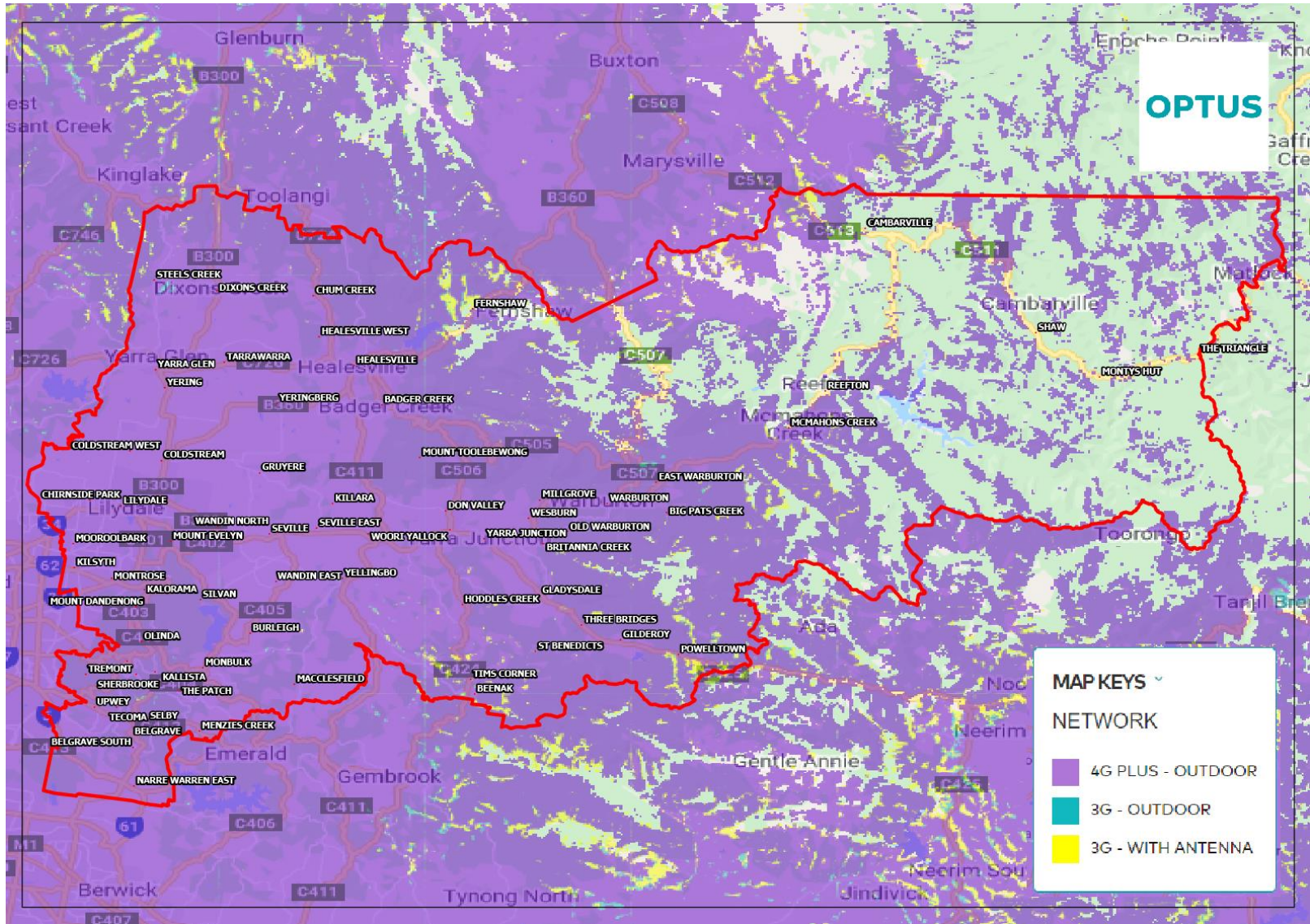

Coverage

Appendix 5 – Vodafone 3G/4G Coverage

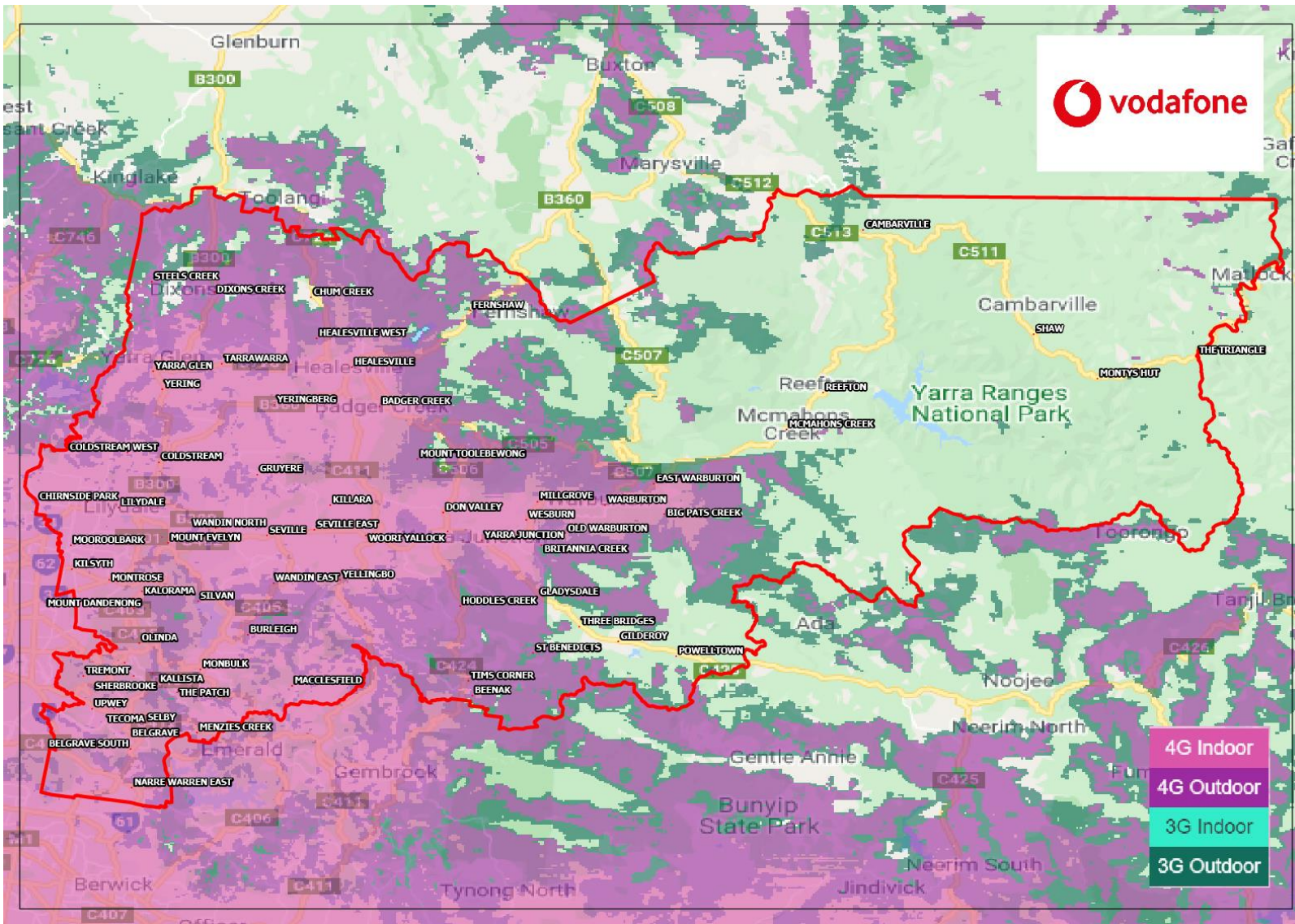

Appendix 6 – Mobile Coverage Signal Strength

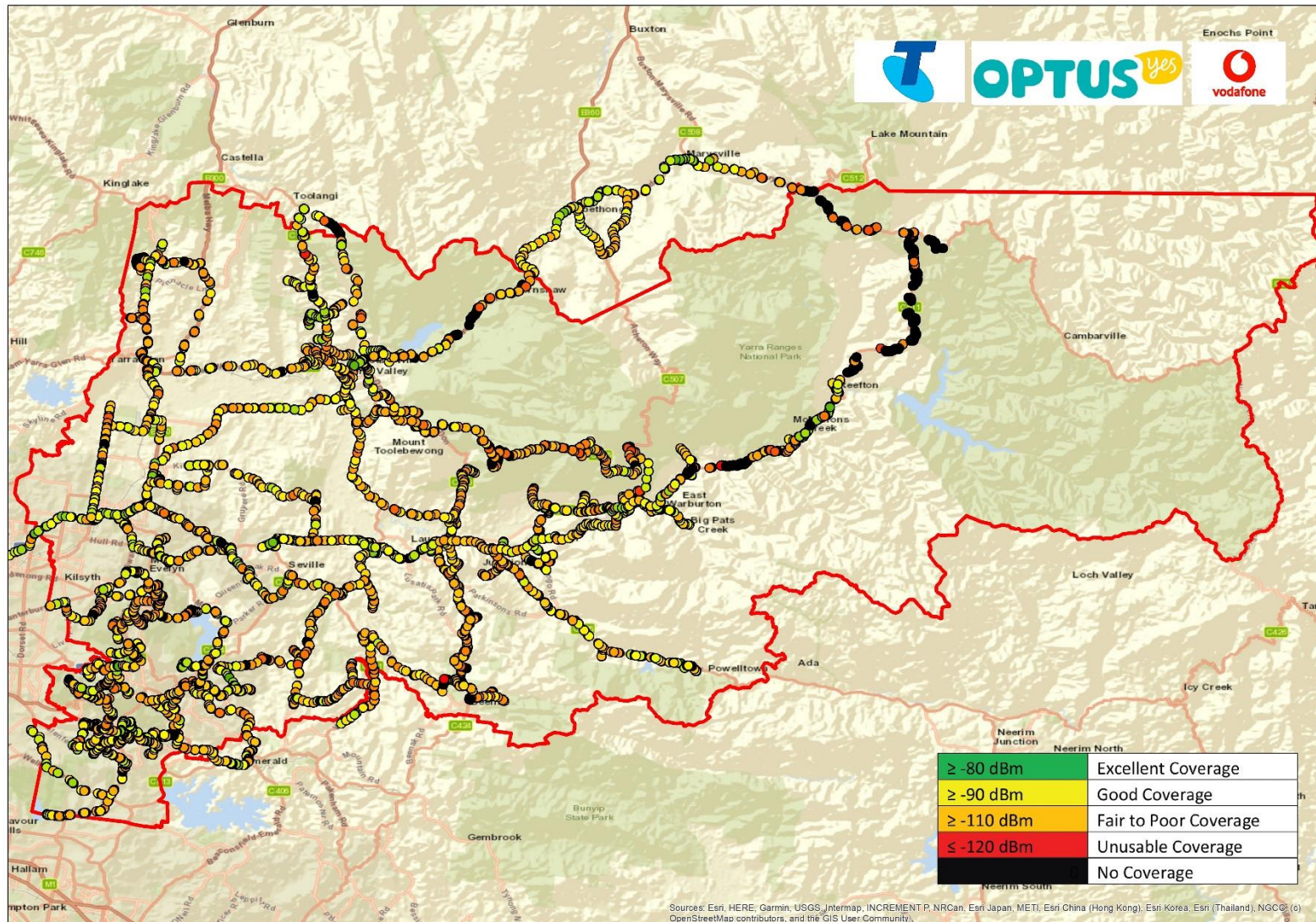

Appendix 7 – Combined 4G network quality

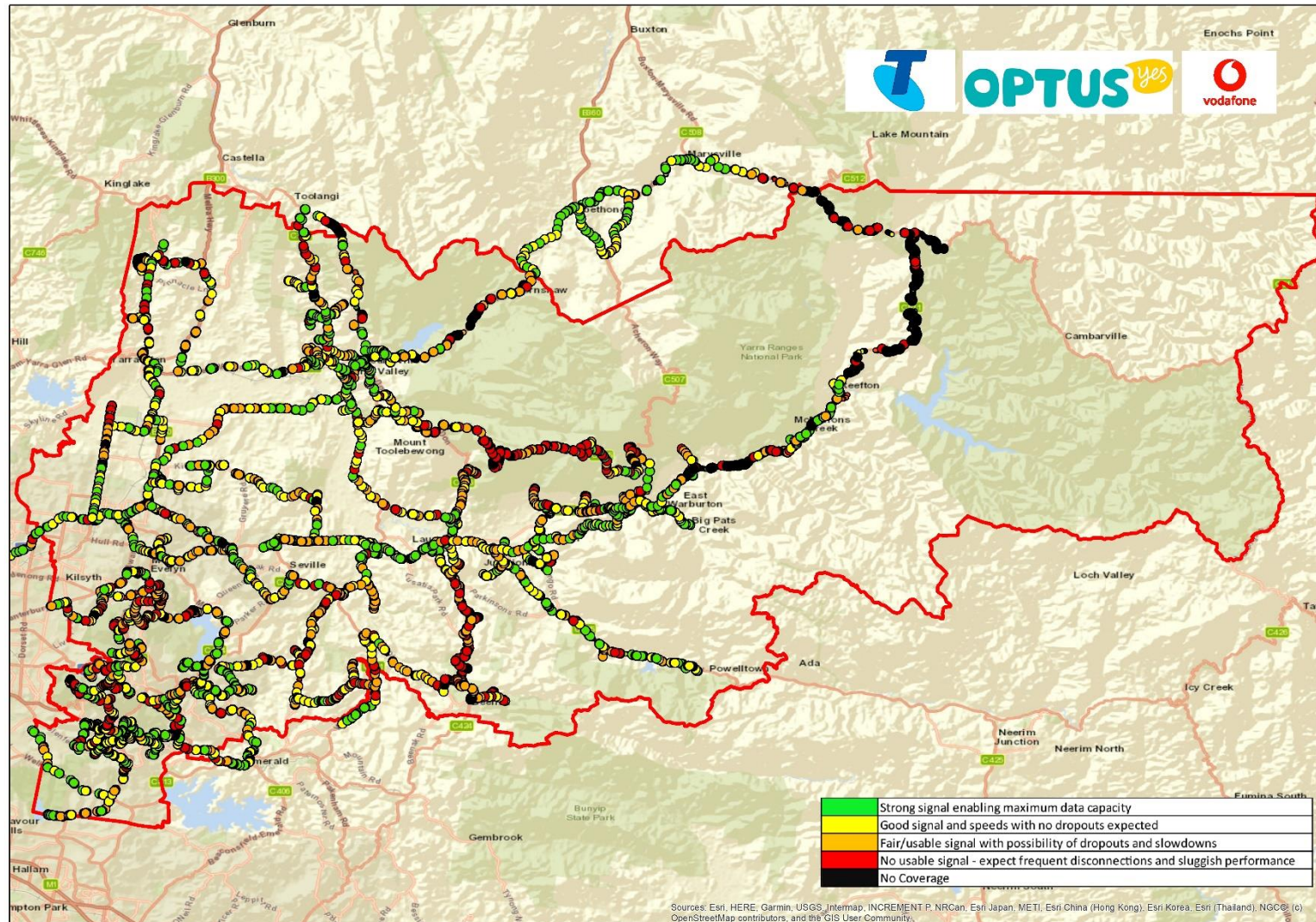

Appendix 7 – Telstra 4G network quality

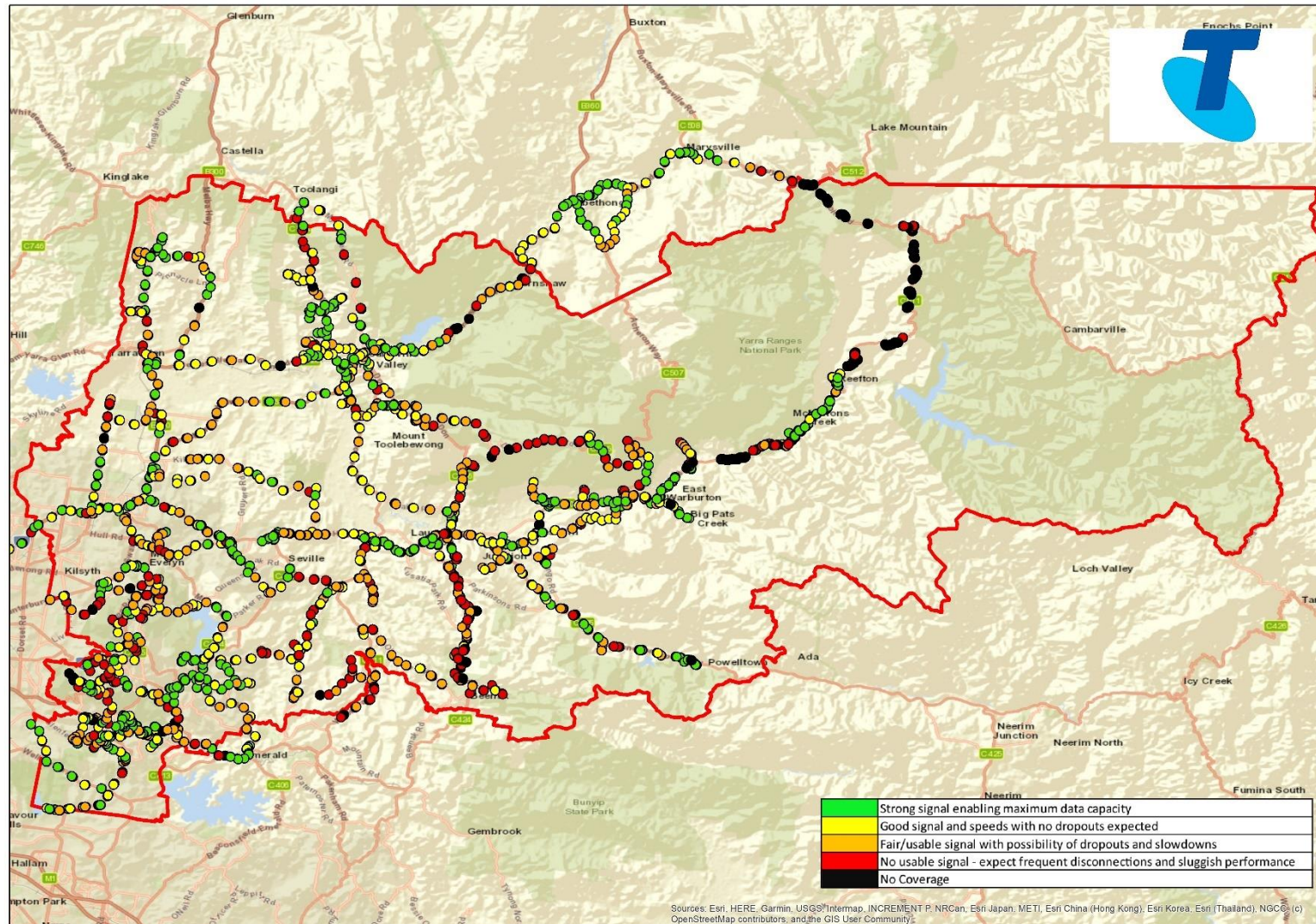

Appendix 8 –Optus 4G network quality

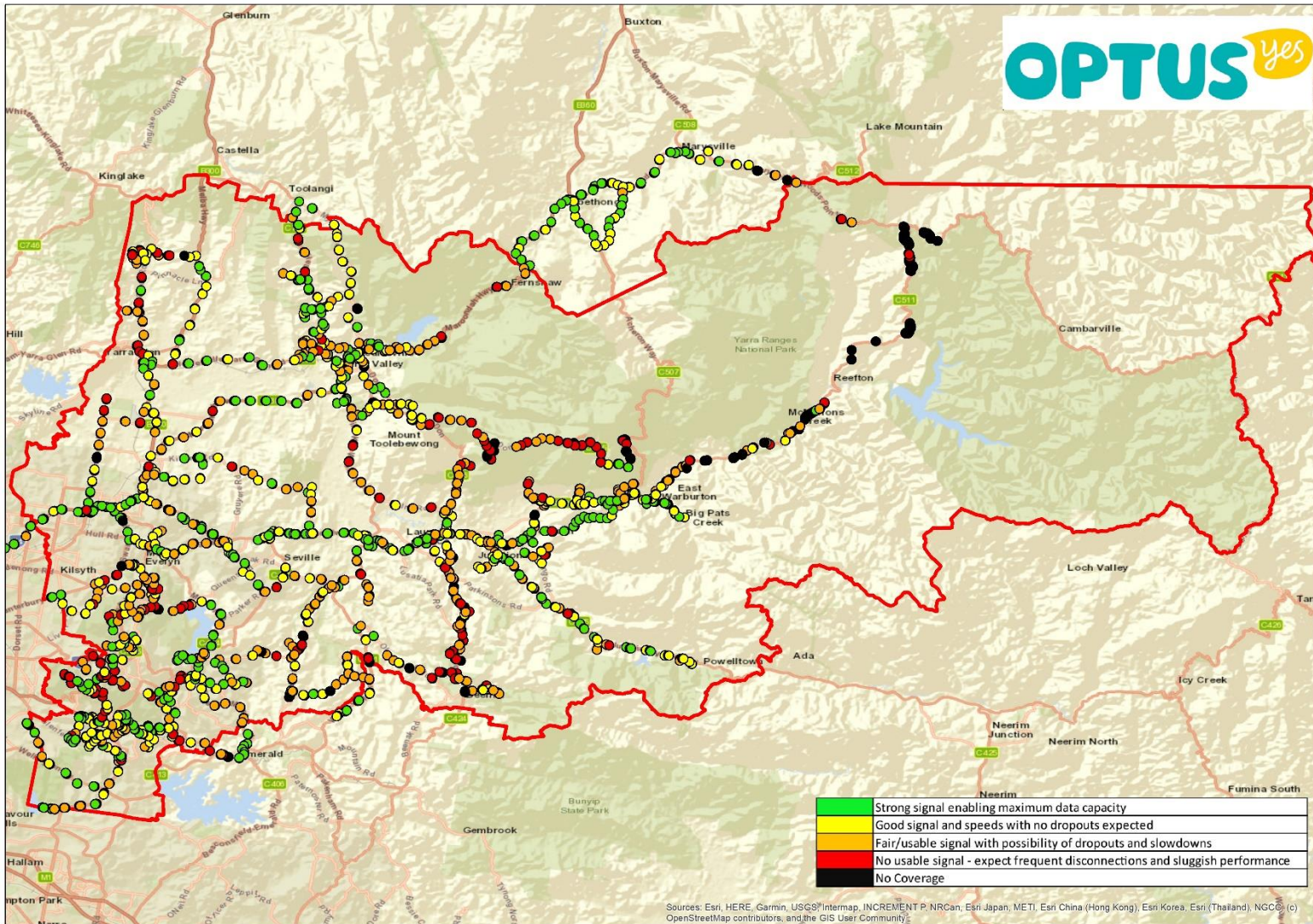

Appendix 9 – Vodafone 4G network quality

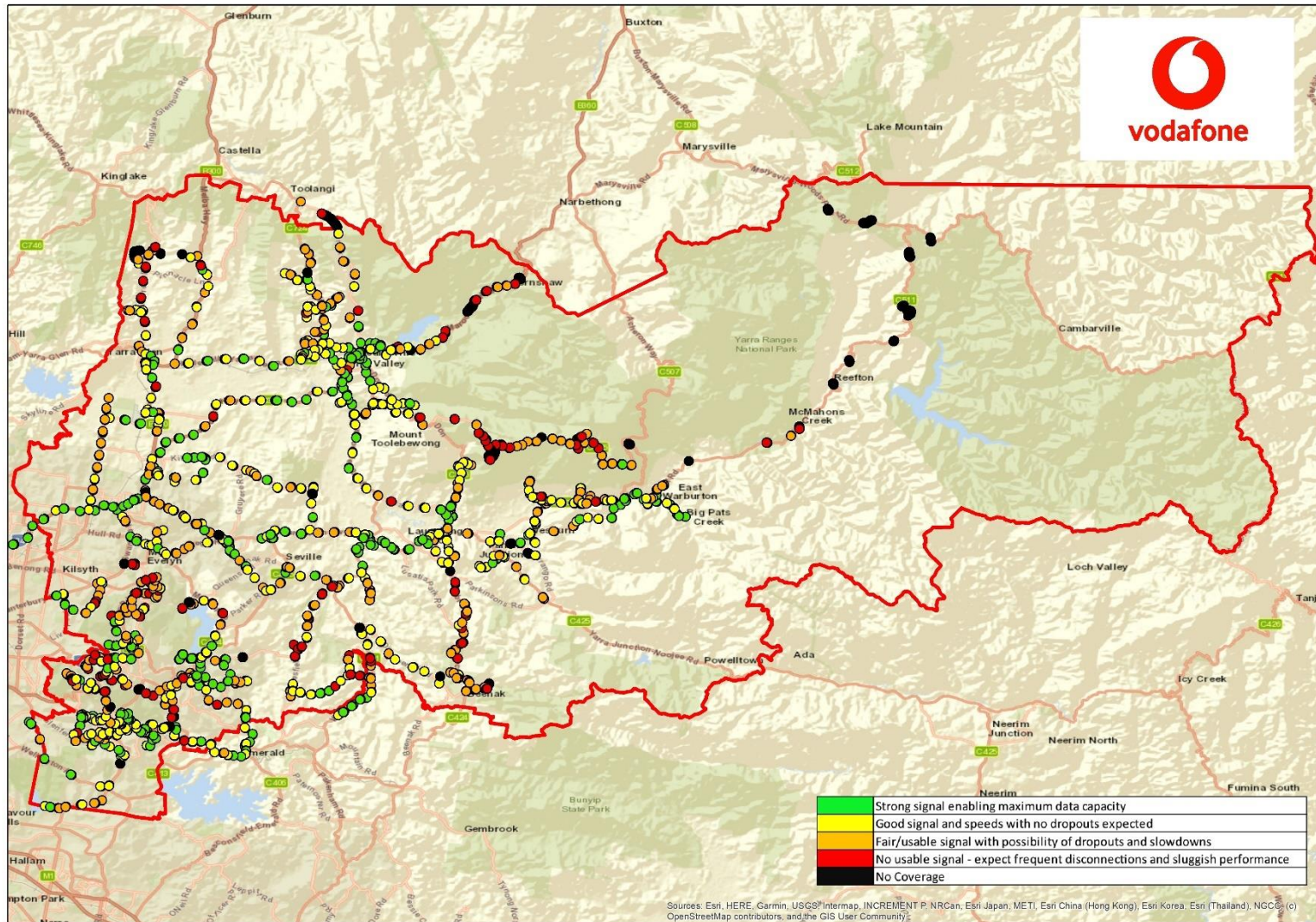

Appendix 10 – FTTP network coverage

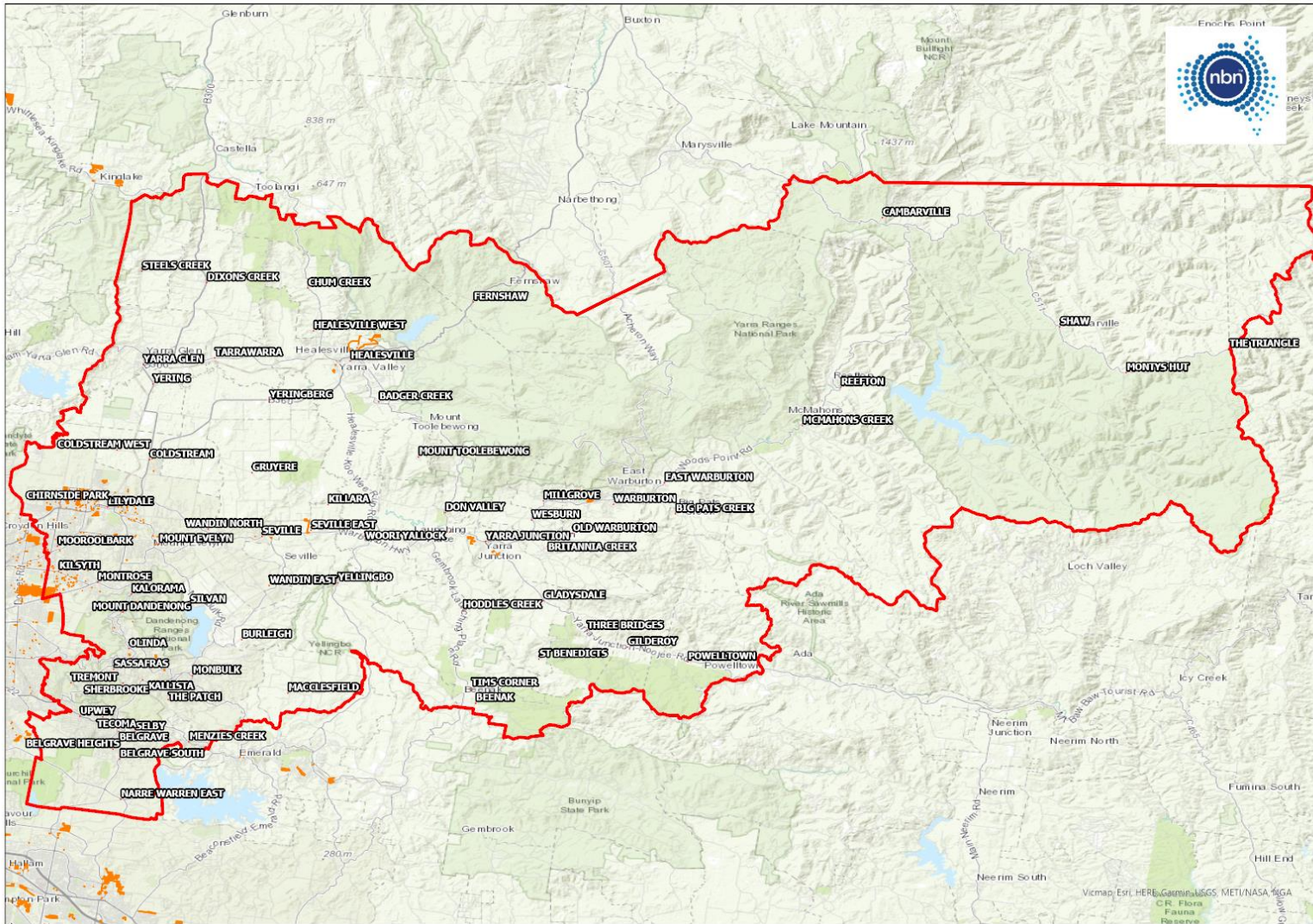

Appendix 11 – FTTB network coverage

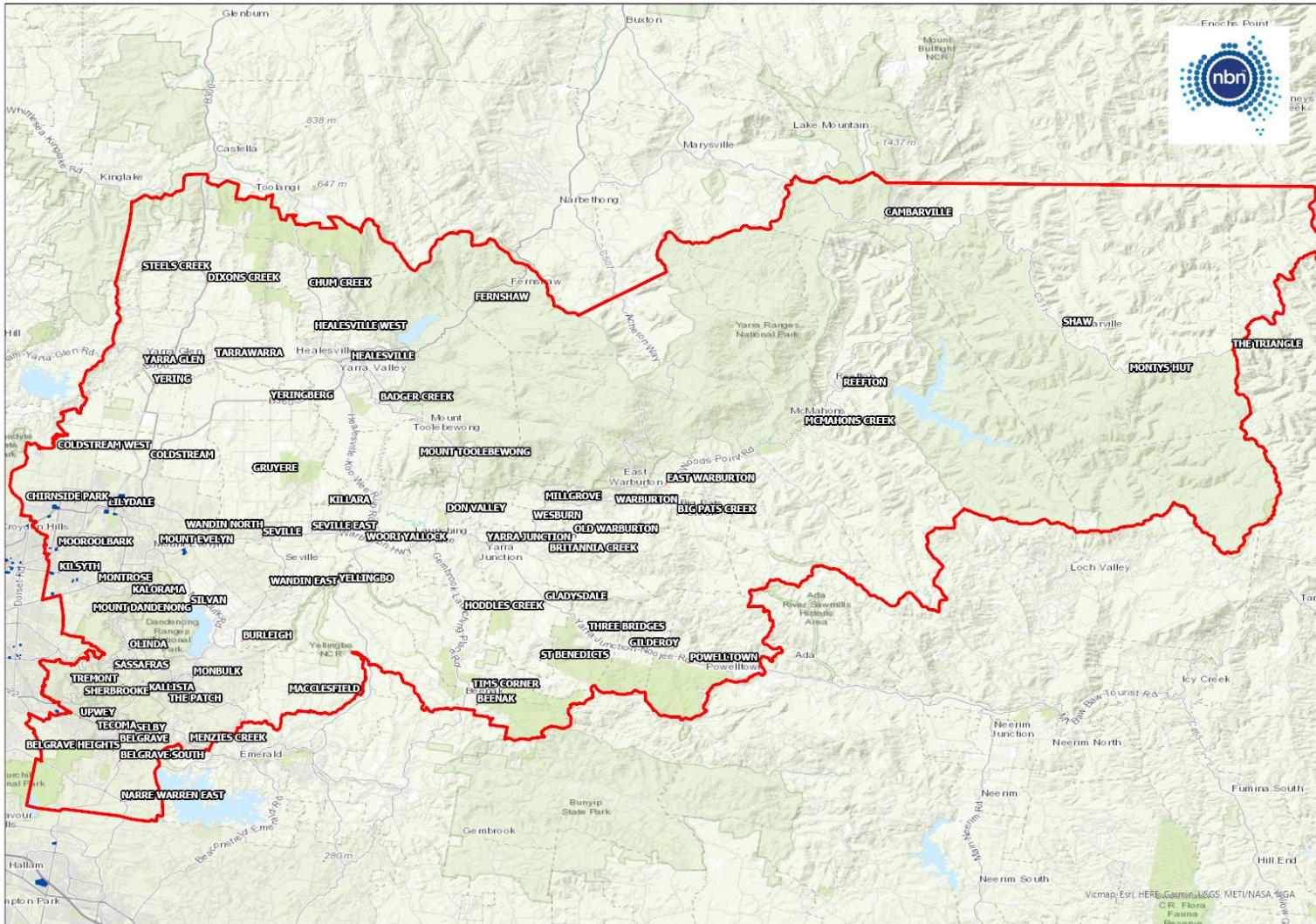

Appendix 12 - FTTN network coverage

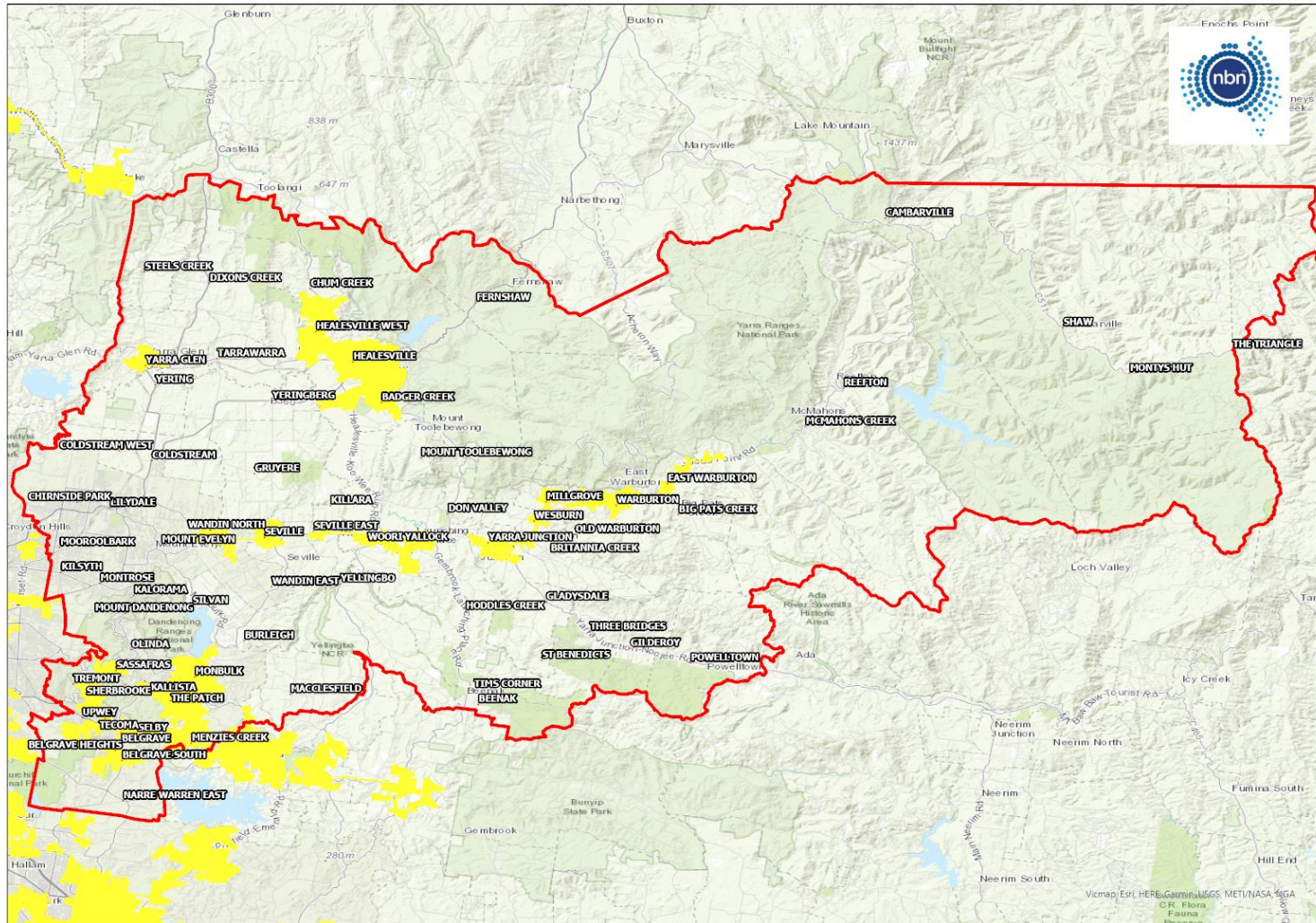

Appendix 13 - FTTC network coverage

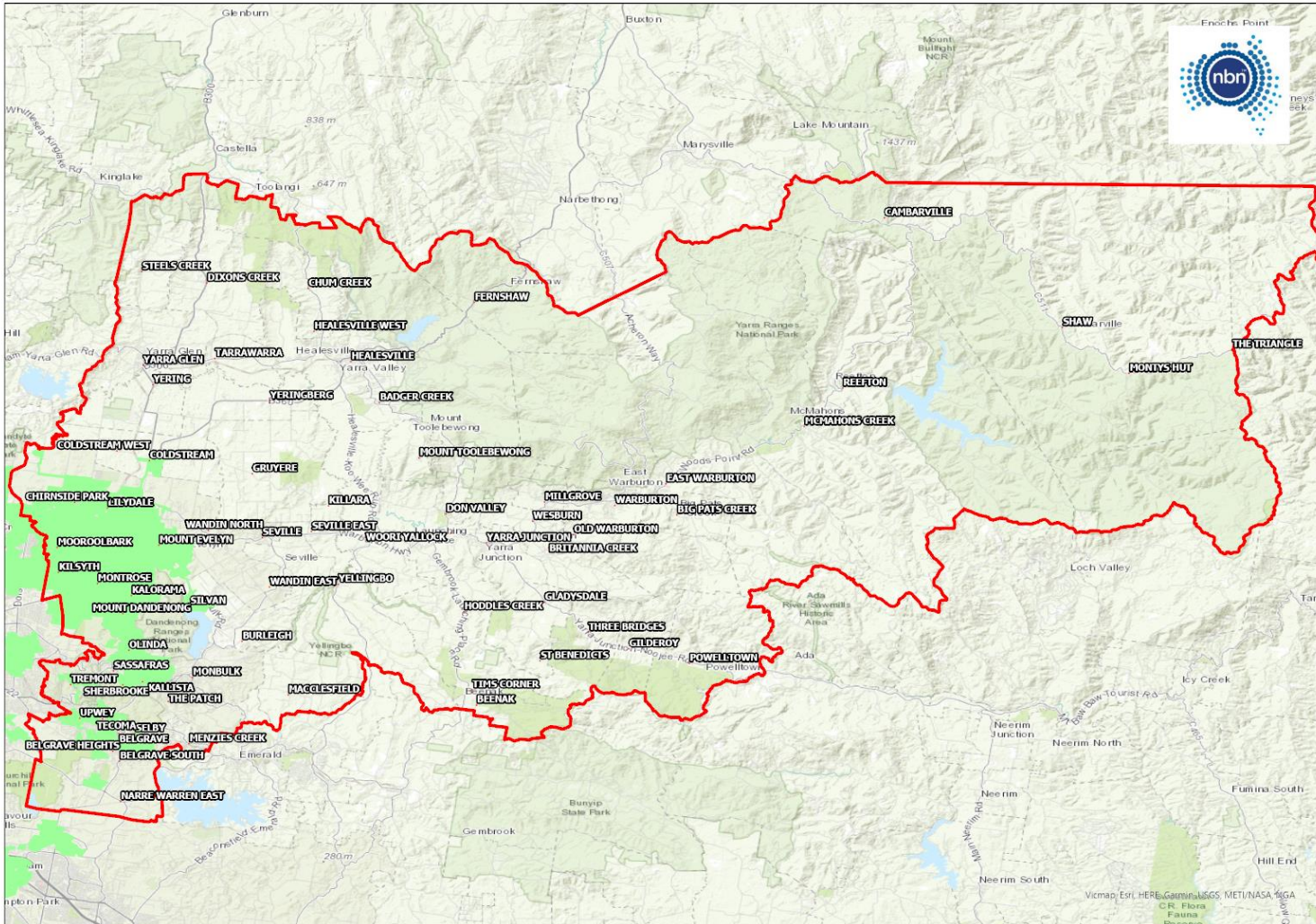

Appendix 14 - HFC network coverage

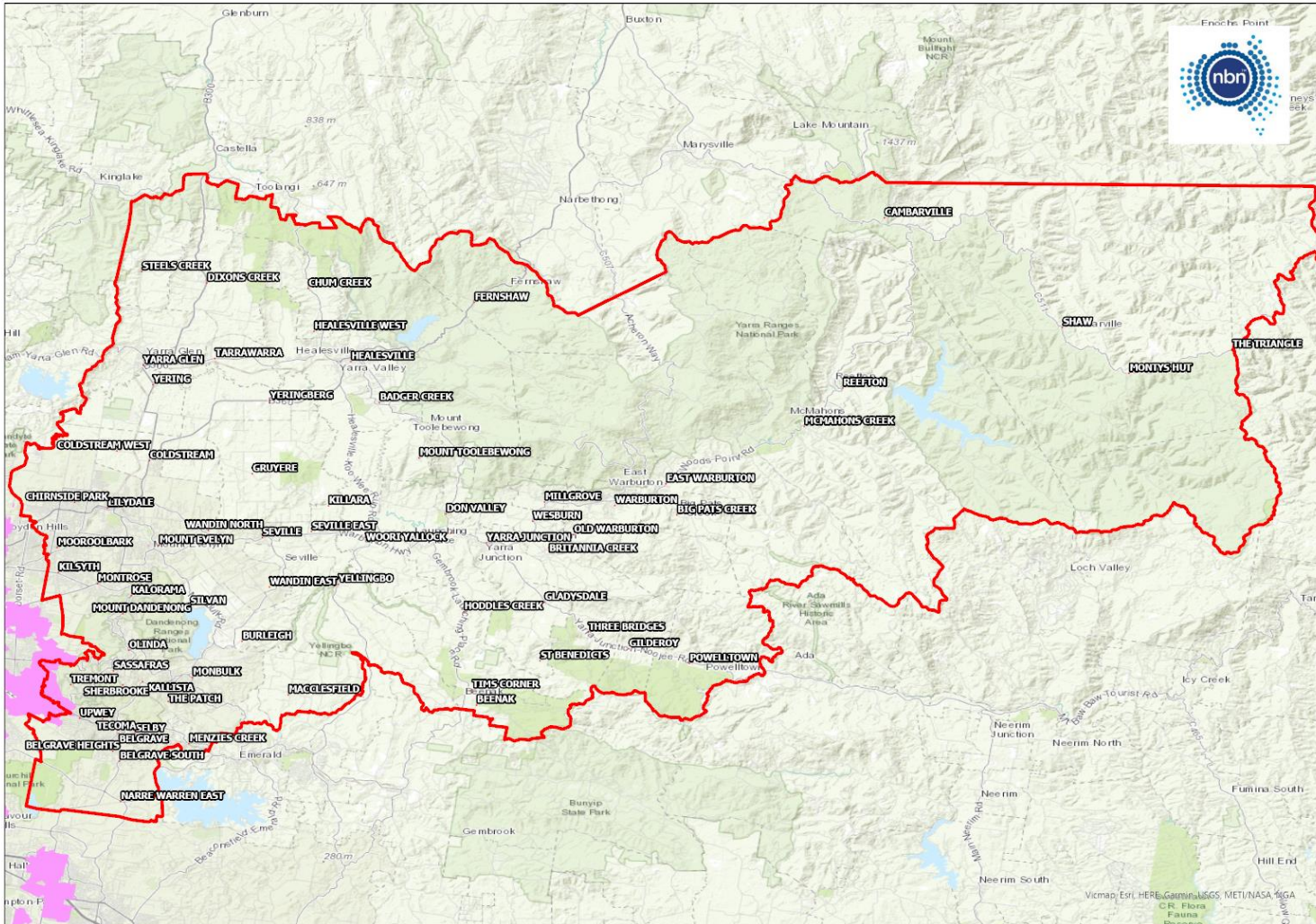

Appendix 15 – Fixed Wireless network coverage

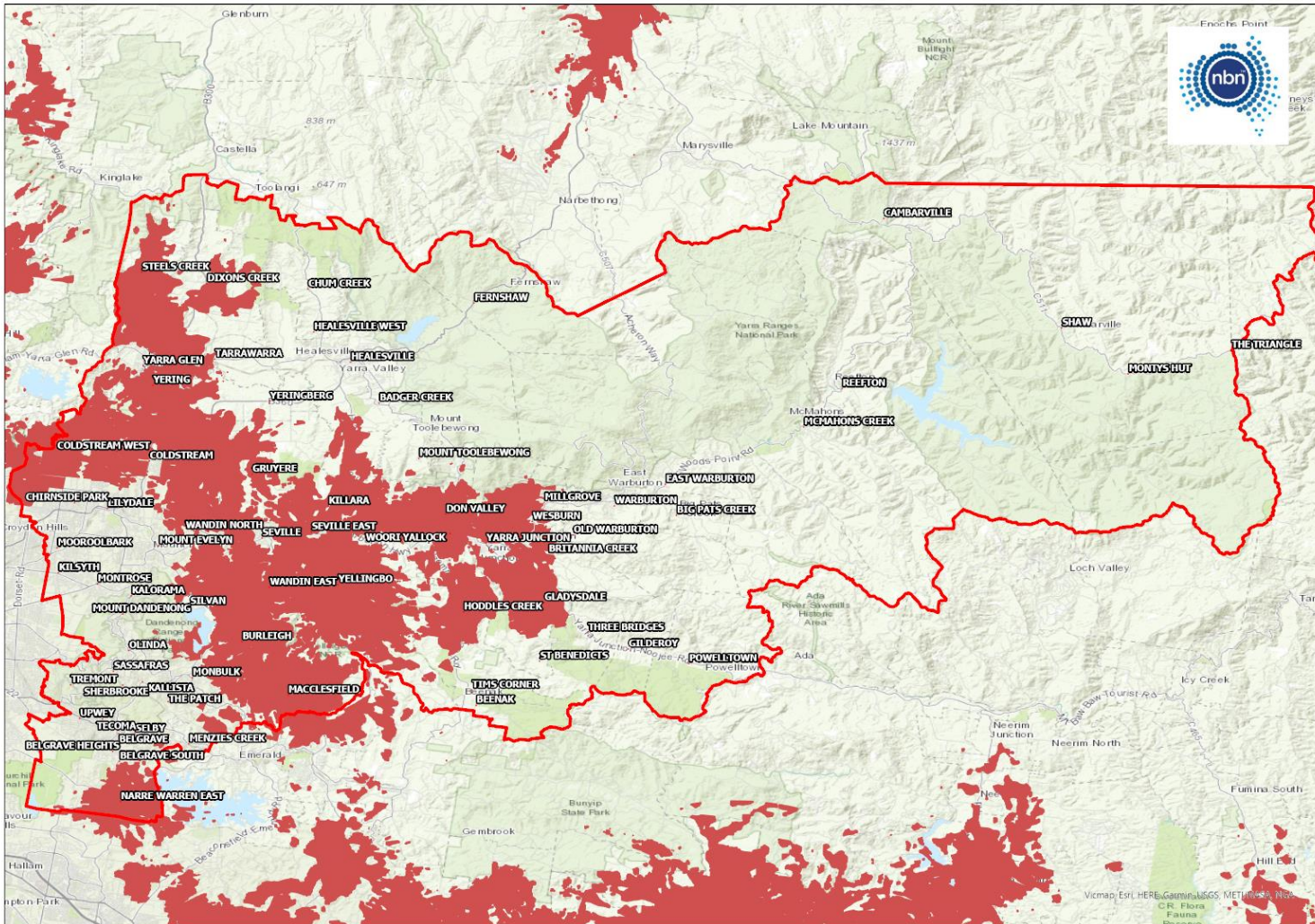

Appendix 16 – Satellite / SkyMuster network coverage

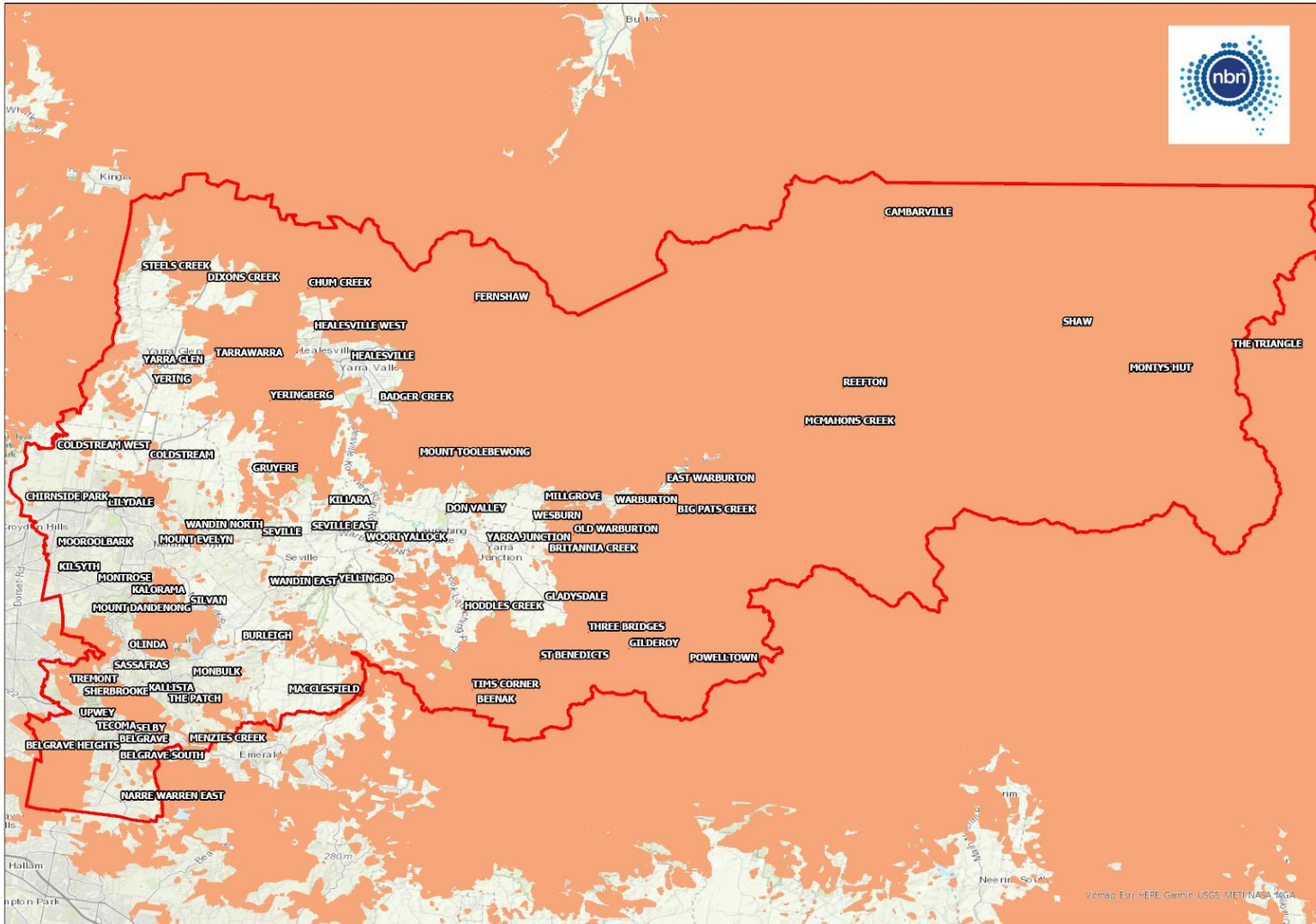

Appendix 17 – Water Tank Coverage

Tank ID	Site Name	Area Name	Feature Location	Network	Type	Quality
P000163/503001.00	Powelltown Recreation Reserve	Powelltown	western end of carpark	Telstra	LTE	Strong
P000371/503001.00	Kalorama Memorial Reserve	Kalorama	behind sports pavillion kalorama rec reserve	Telstra	LTE	No Useable Signal
P000371/503002.00	Kalorama Memorial Reserve	Kalorama	Kalorambehind sports pavillion kalorama rec reservea	Telstra	LTE	No Useable Signal
P000389/503001.00	McNicol Road Reserve	Belgrave	McNicol Road, Belgrave (Birdsland Reserve) behind the toilet block in the main carpark	Vodafone AU	LTE	Good
R12052/503001.00	Old Monbulk Road	Belgrave	Old Monbulk Rd Belgrave. On sharp bend in the road about 50m from 31-33 Old Monbulk Rd	Vodafone AU	LTE	Strong
R13027/503001.00	Belgrave-Hallam Service Road	Belgrave Heights	Cnr of Wellington Rd (large round about intersection) At Dandenong Ranges Pony Club. S100 key needed to open pony club gate.	Vodafone AU	LTE	Good
R14019/503004.00	Mt Morton Road	Belgrave South	At Birdsland Reserve nursery	YES OPTUS	LTE	Good
R16001/503001.00	Ainsworth Avenue	Chum Creek	Inside private property at 147 Ainsworth Ave. 1.5km from Myers Creek Rd	Vodafone AU	LTE	Fair / Usable
R16001/503002.00	Ainsworth Avenue	Chum Creek	Cnr of Rowson rd	Telstra	LTE	Strong
R16002/503001.00	Arlunya Road	Chum Creek	Outside number 9 Arlunya Rd, Chum Creek	YES OPTUS	LTE	Good
R16007/503001.00	Blackwoods Road	Chum Creek	Right the end of Blackwoods Rd, Chum Creek. Blackwoods is a no through road	YES OPTUS	LTE	Fair / Usable
R16012/503001.00	Heath Road	Chum Creek	Heath Road, Chum Creek corner of Long Gully Road	YES OPTUS	LTE	Fair / Usable
R17022/503001.00	Killara Road	Gruyere	Killara Rd, Gruyere. At Gruyere Fire Station	YES OPTUS	LTE	Fair / Usable
R17022/503002.00	Killara Road	Gruyere	Killara Rd, Gruyere At Gruyere reserve, Cahilton Rd	Telstra	LTE	Fair / Usable
R17022/503003.00	Killara Road	Gruyere	Killara Road, Gruyere. Opposite the intersection of Hillcrest Rd	Vodafone AU	LTE	Good

R17022/503004.00	Killara Road	Gruyere	Killara Rd Gruyere. Cnr Yarraloch Way	YES OPTUS	LTE	Fair / Usable
R17022/503006.00	Killara Road	Gruyere	Cnr cahilton rd	YES OPTUS	LTE	Fair / Usable
R17022/503007.00	Killara Road	Gruyere	Located at gruyere fire station.	Telstra	LTE	Strong
R18003/503001.00	Hunts Lane	Steels Creek	Hunts Lane, Steels Creek. On the roadside reserve in front of 168 Hunts Lane	Telstra	LTE	No Useable Signal
R18007/503001.00	Old Toolangi-Dixons Road	Dixons Creek	Old Toolangi-Dixons Creek Rd, Dixons Creek. Northern side of the road 300m before Noel Drive. Adjacent to number 490 Old Toolangi-Dixons Creek Rd	Telstra	LTE	Good
R19013/503001.00	Grandview Road	Don Valley	Glory Ave, Don Valley. On the corner of Grandview Rd. This area also known as Ben Cairne Estate	Telstra	LTE	No Useable Signal
R24004/503001.00	Fryer Hill Track	Gladysdale	Cnr of St Benedicts Drive Gladysdale	Telstra	LTE	Good
R24005/503002.00	Hazeldene Road	Gladysdale	Hazeldene Road, Gladysdale. Corner Rymers Road	YES OPTUS	LTE	Fair / Usable
R24007/503001.00	Pettitt Road	Gladysdale	Pettitt Rd, Galdysdale Ernest Lloyd Reserve	Telstra	LTE	No Service
R26074/503001.00	Kalamunda Terrace	Healesville	Kalamunda Tce, Healesville Opposite 6 Kalamunda Tce	YES OPTUS	LTE	No Service
R26101/503002.00	Myers Creek Road	Healesville	Myers Creek Rd Healesville. At the front of 590 Myers Creek Rd	Telstra	LTE	No Useable Signal
R26132/503001.00	Saxil Grove	Healesville	Saxil Grove, Chum Creek. Inside front gate of number 40	Telstra	LTE	Fair / Usable
R26157/503001.00	Healesville-Kinglake Road	Toolangi	Healesville-Kinglake Rd, Toolangi. On a hair pin bend close to council boundary.	YES OPTUS	LTE	No Useable Signal
R26158/503001.00	Maroondah Highway	Fernshaw	outside track 4	Vodafone AU	LTE	Good
R27003/503001.00	Blackleather Creek Road	Hoddles Creek	50m west of Blackleather Creek, Hoddles Creek	Telstra	LTE	Good
R27009/503001.00	Grover Road	Hoddles Creek	Grover Rd, Hoddles Creek. Approx 100m from Gembrook - Launching Place Rd on northern side of the road.	YES OPTUS	LTE	Fair / Usable
R27010/503001.00	Hansen Creek Road	Hoddles Creek	Cnr Old Mill Rd, Hoddles Creek, on the Northern side of the intersection.	Telstra	LTE	Fair / Usable

R29007/503001.00	Doughtys Road	Kalorama	Doughtys rd Cnr Falls Rd, Kalorama.	Telstra	LTE	No Service
R29007/503002.00	Doughtys Road	Kalorama	Opposite Outlook Drive on doughtys rd, Olinda	Telstra	LTE	Good
R29014/503001.00	Hands Road	Kalorama	Opposite number 12 Hands Road, Kalorama	YES OPTUS	LTE	Good
R29015/503001.00	Inverness Road	Kalorama	Inverness Rd Mount Evelyn. Cnr Wilkilla Rd	YES OPTUS	LTE	Good
R29023/503001.00	Mountain View Road	Kalorama	Mountain View Road, Kalorama. At the end of the road opposite no 20 at the beginning of wallaby track.	Telstra	LTE	Fair / Usable
R29027/503002.00	Olinda Creek Road	Kalorama	Olinda Creek Road, Kalorama. Near (east of) Track 19, 500m east of Barbers Rd	YES OPTUS	LTE	Good
R29039/503001.00	Woodhurst Grove	Kalorama	Woodhurst Grove Kalorama Cnr Olinda Creek Rd	Vodafone AU	LTE	No Useable Signal
R31016/503002.00	Don Road	Launching Place	Opposite 1526 Don Rd. 50m Past Reserve Rd, Don Valley	YES OPTUS	LTE	No Service
R31016/503003.00	Don Road	Mount Toolebewong	On private property 50m inside on RHS driveway at 972 Don Road, Mount Toolebewong	Telstra	LTE	Strong
R31037/503001.00	Milners Road	Launching Place	Milners Rd Yarra Junction. At front of 165 Milners Rd	Vodafone AU	LTE	Strong
R32049/503001.00	Como Road	Lilydale	On eastern side of Como Road, Lilydale	Vodafone AU	LTE	Good
R32049/503002.00	Como Road	Lilydale	End of como rd	Telstra	LTE	Strong
R32096/503001.00	Leonard Road	Lilydale	Leonard Road (Coldstream Tip Site, inside gate LHS)	YES OPTUS	LTE	Strong
R32096/503002.00	Leonard Road	Lilydale	Inside coldstream transfer station.	YES OPTUS	LTE	Fair / Usable
R32198/503001.00	Victoria Road	Lilydale	Victoria Rd, Yering. Spadonis Reserve at Yarra River	YES OPTUS	LTE	Fair / Usable
R33005/503001.00	Wellington Road	Belgrave South	Wellington Rd Lysterfield. At the Lysterfield Transfer Station	Telstra	LTE	Good
R33005/503002.00	Wellington Road	Belgrave South	Wellington Rd, Lysterfield. 500m East of Lysterfield rd	Telstra	LTE	Good
R33005/503003.00	Wellington Road	Lysterfield	Lysterfield transfer station (tank 1) far left from telstra site.	Telstra	LTE	Good

R34001/503001.00	Brodrick Road	Macclesfield	Cnr Brodrick & Spillers Rd Macclesfield	Vodafone AU	LTE	Good
R34011/503003.00	Jardine Road	Macclesfield	Cnr of Merrits rd	Vodafone AU	LTE	No Useable Signal
R34027/503001.00	Spillers Road	Macclesfield	Spillers Rd, Macclesfield. Cnr Tschampions Rd	YES OPTUS	LTE	No Service
R36012/503001.00	McMahons Creek Road	McMahons Creek	McMahons Ck Rd, McMahons Creek At Reefton Hotel	YES OPTUS	LTE	No Service
R39031/503001.00	McCarthy Road	Olinda	McCarthy Rd, Monbulk. No. 25-27McCarthy Rd, At front of Kadampa Meditation Centre	Telstra	LTE	Good
R39054/503001.00	Wards Road	Monbulk	Wards Rd Monbulk. Opposite Wards Reserve Pony Club	Telstra	LTE	Strong
R39057/503001.00	Coulson Road	Monbulk	Coulson Rd Monbulk. Cnr Old Emerald Rd, Monbulk	Telstra	LTE	Good
R45031/503001.00	Basin-Olinda Road	Olinda	100m from sunset ave at the bend. Olinda	Telstra	LTE	Strong
R45031/503002.00	Basin-Olinda Road	Olinda	cnr Range Rd, Olinda	YES OPTUS	LTE	Good
R45031/503003.00	Basin-Olinda Road	Olinda	Cnr range rd	Telstra	LTE	Strong
R45054/503001.00	Williams Road	Olinda	Williams Rd Olinda. At Dulcie Domum Rd	YES OPTUS	LTE	Fair / Usable
R46015/503002.00	Surrey Road	Powelltown	Surrey Rd, Powelltown. At the end of Surrey Rd at number 10	Telstra	LTE	Strong
R47006/503001.00	Timber Road	Reefton	Timber Road Reefton. Off Fisherman Drive	YES OPTUS	LTE	Fair / Usable
R48015/503001.00	Hilton Road	Sassafras	Hilton Rd, Sassafras. Rear Of Horticulture Society building. Front Gate -– S100 Key; No lock req on tank	Telstra	LTE	Good
R48023/503003.00	Wantirna-Sassafras Road	Sassafras	Mountain Highway, Sassafras on road bend south of Hilton Rd	YES OPTUS	LTE	No Service
R48023/503004.00	Wantirna-Sassafras Road	Sassafras	Mountain Highway, Sassafras. Stream fed (Alpine Road);	YES OPTUS	LTE	Good
R48023/503005.00	Wantirna-Sassafras Road	Sassafras	Next to alpine trk	YES OPTUS	LTE	Good
R48024/503001.00	Old Coach Road	Sassafras	Old Coach Rd, The Basin. 30m east of Ferndale Rd	Vodafone AU	LTE	Fair / Usable

R48024/503002.00	Old Coach Road	Sassafras	Old Coach Rd, Sassafras. Enter through ParksVic gate at Chudliegh cr end.	YES OPTUS	LTE	Good
R49001/503001.00	Allison Road	Selby	Allison Rd Selby is a no through road. The tank is located towards the end of Allison road on the right hand (eastern) side.	Vodafone AU	LTE	Fair / Usable
R49032/503001.00	Lacy Street	Selby	Lacy Street, Selby. Cnr Selby Aura Rd. Underground water tank located back of church of the church.	Telstra	LTE	Fair / Usable
R49037/503001.00	Lyons Drive	Selby	Lyons Drive, Selby. At Selby Preschool	Telstra	LTE	No Useable Signal
R49055/503001.00	Two Bays Crescent	Selby	Opposite no 10 Two Byas Crescent Selby	YES OPTUS	LTE	No Useable Signal
R50032/503002.00	Monbulk-Seville Road	Monbulk	Monbulk-Seville Road, Wandin East (Wandin East Reserve next to badminton stadium)	YES OPTUS	LTE	No Useable Signal

Appendix 18 – Emergency Marker Coverage

Marker ID	Location	Network	Type	Quality
KNP510	KINGLAKE NATIONAL PARK	YES OPTUS	LTE	No Useable Signal
LYS505	LYSTERFIELD PARK	Telstra	LTE	Strong
LYS506	LYSTERFIELD PARK	Vodafone AU	LTE	Good
LYS507	LYSTERFIELD PARK	YES OPTUS	LTE	Fair / Usable
LYS509	LYSTERFIELD PARK	YES OPTUS	LTE	Fair / Usable
CFR002	COMMUNITY FIRE REFUGE 1	YES OPTUS	LTE	Good
YRN200	YARRA RANGES NATIONAL PARK	Vodafone AU	LTE	No Useable Signal
YRN201	YARRA RANGES NATIONAL PARK	Telstra	LTE	No Useable Signal
YRN202	YARRA RANGES NATIONAL PARK	YES OPTUS	LTE	No Useable Signal
YRN203	YARRA RANGES NATIONAL PARK	Vodafone AU	LTE	Fair / Usable
YRN204	YARRA RANGES NATIONAL PARK	Vodafone AU	LTE	No Useable Signal
YRN205	YARRA RANGES NATIONAL PARK	Vodafone AU	LTE	No Useable Signal
YRN207	YARRA RANGES NATIONAL PARK	Vodafone AU	LTE	No Useable Signal
YRN208	YARRA RANGES NATIONAL PARK	Telstra	LTE	Strong
YRN209	YARRA RANGES NATIONAL PARK	Telstra	LTE	Fair / Usable
YRN210	YARRA RANGES NATIONAL PARK	Telstra	LTE	Good
YRN211	YARRA RANGES NATIONAL PARK	Vodafone AU	LTE	Fair / Usable
YRN212	YARRA RANGES NATIONAL PARK	Telstra	LTE	No Useable Signal
YRN213	YARRA RANGES NATIONAL PARK	YES OPTUS	LTE	No Useable Signal
YRN214	YARRA RANGES NATIONAL PARK	Vodafone AU	LTE	No Service
YRN215	YARRA RANGES NATIONAL PARK	Telstra	LTE	Strong
YRN216	YARRA RANGES NATIONAL PARK	YES OPTUS	LTE	Fair / Usable
YRN217	YARRA RANGES NATIONAL PARK	Telstra	LTE	No Service
YRN218	YARRA RANGES NATIONAL PARK	YES OPTUS	LTE	Strong
YRN219	YARRA RANGES NATIONAL PARK	YES OPTUS	LTE	Strong

YRN220	YARRA RANGES NATIONAL PARK	YES OPTUS	LTE	Strong
YRN221	YARRA RANGES NATIONAL PARK	YES OPTUS	LTE	Strong
YRN400	YARRA RANGES NATIONAL PARK	YES OPTUS	LTE	Good
YRN506	YARRA RANGES NATIONAL PARK	Telstra	LTE	Good
YRN507	YARRA RANGES NATIONAL PARK	Telstra	LTE	Fair / Usable
YRN508	YARRA RANGES NATIONAL PARK	YES OPTUS	LTE	Good
YRN509	YARRA RANGES NATIONAL PARK	YES OPTUS	LTE	Good
YRN510	YARRA RANGES NATIONAL PARK	Vodafone AU	LTE	Fair / Usable
YRN511	YARRA RANGES NATIONAL PARK	YES OPTUS	LTE	Fair / Usable
SYR196	OLINDA CREEK TRAIL	Vodafone AU	LTE	Good
SYR198	WARBURTON RAIL TRAIL	Telstra	LTE	Fair / Usable
SYR197	OLINDA CREEK TRAIL	Telstra	LTE	No Useable Signal
SYR110	OLINDA CREEK TRAIL	YES OPTUS	LTE	Fair / Usable
SYR111	OLINDA CREEK TRAIL	YES OPTUS	LTE	Fair / Usable
SYR112	OLINDA CREEK TRAIL	Telstra	LTE	Fair / Usable
SYR115	QUINN RESERVE	Telstra	LTE	Good
SYR116	QUINN RESERVE	Telstra	LTE	Good
SYR117	QUINN RESERVE	Telstra	LTE	Fair / Usable
SYR118	QUINN RESERVE	Telstra	LTE	Strong
SYR119	MT EVELYN AQUEDUCT	Vodafone AU	LTE	No Useable Signal
SYR122	MT EVELYN AQUEDUCT	Vodafone AU	LTE	Fair / Usable
SYR121	MT EVELYN AQUEDUCT	Telstra	LTE	Strong
SYR120	MT EVELYN AQUEDUCT	Telstra	LTE	Strong
SYR199	WARBURTON RAIL TRAIL	Vodafone AU	LTE	Fair / Usable
SYR100	LILYDALE LAKE	Vodafone AU	LTE	Good
SYR101	LILYDALE LAKE	Vodafone AU	LTE	Strong
SYR102	LILYDALE LAKE	Telstra	LTE	Fair / Usable
SYR103	LILYDALE LAKE	YES OPTUS	LTE	Strong
SYR104	LILYDALE LAKE	Vodafone AU	LTE	Fair / Usable

Appendix 19 – POI’s Coverage

Location / Feature	Type	Network	Type	Quality
Berry Homes Uniting Care Harrison	Aged Care	Telstra	LTE	Fair / Usable
Estia Health Yarra Valley	Aged Care	Vodafone AU	LTE	Strong
Evelyn Ridge	Aged Care	Telstra	LTE	No Service
Golden Age Club	Aged Care	YES OPTUS	LTE	Good
Karinya Community Retirement Village	Aged Care	YES OPTUS	LTE	Strong
Lilydale Aged Care	Aged Care	YES OPTUS	LTE	Strong
Lilydale Lodge	Aged Care	YES OPTUS	LTE	Strong
Lilydale Valley Views Retirement Village	Aged Care	Vodafone AU	LTE	Good
Mercy Place Montrose	Aged Care	Telstra	LTE	Fair / Usable
Morrison House	Aged Care	YES OPTUS	LTE	Strong
Rhodoglade Retirement Village	Aged Care	Vodafone AU	LTE	Fair / Usable
Tudor Village Lilydale	Aged Care	Telstra	LTE	Strong
Ferny Creek Community Fire Refuge	CFR	YES OPTUS	LTE	Strong
Belgrave South Community House	Community Centre	Vodafone AU	LTE	No Useable Signal
Kallista Community House	Community Centre	Vodafone AU	LTE	Strong
Lilydale Senior Citizens Club	Community Centre	YES OPTUS	LTE	Fair / Usable
Monbulk Senior Citizens Club	Community Centre	Telstra	LTE	Strong
Montrose Senior Citizens Centre	Community Centre	Telstra	LTE	Fair / Usable
Mount Evelyn Community Link	Community Centre	Telstra	LTE	Fair / Usable
Olinda Community House	Community Centre	YES OPTUS	LTE	Good
Olinda Sassafrass Senior Citizens Centre	Community Centre	Vodafone AU	LTE	No Useable Signal
Selby Community House	Community Centre	Vodafone AU	LTE	Strong

Steels Creek Community Centre	Community Centre	Vodafone AU	LTE	No Useable Signal
Upper Yarra Community House	Community Centre	Telstra	LTE	Good
Upway Senior Citizens Centre	Community Centre	Vodafone AU	LTE	No Useable Signal
Wandin Senior Citizens Club	Community Centre	Vodafone AU	LTE	Strong
Yarra Glen Senior Citizens	Community Centre	Vodafone AU	LTE	Good
Belgrave (Alexanders Car Park (Rear Of Shopping Centre)) NSP	NSP	Vodafone AU	LTE	Fair / Usable
Belgrave (Recreation Reserve) NSP	NSP	Vodafone AU	LTE	Strong
Coldstream (Halley Supple Reserve) NSP	NSP	YES OPTUS	LTE	Good
Dixons Creek (Recreation Reserve Oval Area) NSP	NSP	YES OPTUS	LTE	Good
Healesville (Queens Park) NSP	NSP	YES OPTUS	LTE	Strong
Lilydale (Lake Park) NSP	NSP	Vodafone AU	LTE	Good
Monbulk (Reserve) NSP	NSP	YES OPTUS	LTE	Strong
Mount Evelyn (Yarra Hills Secondary College - Mount Evelyn Campus Sports Oval) NSP	NSP	Telstra	LTE	Good
Seville (Recreation Reserve First Oval Upon Entry) NSP	NSP	Vodafone AU	LTE	Good
Upwey (Dandenong Ranges Community Cultural Centre Burrinja Car Park At North Of Site) NSP	NSP	Vodafone AU	LTE	Strong
Upwey (Recreation Reserve) NSP	NSP	Vodafone AU	LTE	Good
Upwey High School	NSP	Vodafone AU	LTE	Good
Wandin North (Reserve) NSP	NSP	Vodafone AU	LTE	Strong
Woori Yallock (Recreation Reserve Oval) NSP	NSP	YES OPTUS	LTE	Fair / Usable
Yarra Glen (Yarra Valley Racing Centre Car Park) NSP	NSP	Vodafone AU	LTE	Good
Yarra Junction (Recreation Reserve) NSP	NSP	Telstra	LTE	Fair / Usable
Belgrave Heights Christian School	School	Vodafone AU	LTE	No Useable Signal
Belgrave South Primary School	School	Vodafone AU	LTE	Fair / Usable
Billanook Primary School	School	Vodafone AU	LTE	Strong
Birmingham Primary School	School	Telstra	LTE	Fair / Usable

Caulfield Grammar School - Yarra Junction Campus	School	Telstra	LTE	Strong
Chum Creek Primary School	School	YES OPTUS	LTE	Strong
Cire Community School Cire Training	School	Telstra	LTE	Good
Cire Community School Cire Training - Administration Centre	School	YES OPTUS	LTE	Strong
Cire Community School Cire Training - Mt Evelyn Campus	School	Vodafone AU	LTE	Fair / Usable
Cire Community School Cire Training - Yarra Junction Campus	School	YES OPTUS	LTE	Good
Coldstream Primary School	School	YES OPTUS	LTE	Fair / Usable
Croydon Community School - Woori Yallock Farm School Campus	School	Telstra	LTE	Fair / Usable
Dandenong Ranges Steiner School - School Road Campus	School	Telstra	LTE	Good
Dixons Creek Primary School	School	Vodafone AU	LTE	Good
Don Valley Primary School	School	Vodafone AU	LTE	Fair / Usable
Ferny Creek Primary School	School	Telstra	LTE	Fair / Usable
Ghilgai School	School	Vodafone AU	LTE	Strong
Gladysdale Primary School	School	Telstra	LTE	Fair / Usable
Gruyere Primary School	School	Vodafone AU	LTE	Fair / Usable
Healesville Living And Learning Centre	School	YES OPTUS	LTE	Strong
Healesville Primary School	School	Telstra	LTE	No Useable Signal
Hoddles Creek Primary School	School	Telstra	LTE	Fair / Usable
Kallista Primary School	School	Vodafone AU	LTE	Strong
Launching Place Primary School	School	Vodafone AU	LTE	Strong
Lilydale Heights College	School	Telstra	LTE	Fair / Usable
Lilydale Primary School	School	Telstra	LTE	Fair / Usable
Little Yarra Steiner School	School	Telstra	LTE	Strong
Lyrebird College	School	Telstra	LTE	Good
Macclesfield Primary School	School	Telstra	LTE	Fair / Usable
Mater Christi College	School	YES OPTUS	LTE	Good
Menzies Creek Primary School	School	Telstra	LTE	Good

Monbulk College	School	Telstra	LTE	Fair / Usable
Monbulk Primary School	School	Vodafone AU	LTE	Fair / Usable
Mount Dandenong Primary School	School	Vodafone AU	LTE	Fair / Usable
Mount Evelyn Christian School/Ranges Tec	School	Vodafone AU	LTE	Good
Mount Evelyn Christian School/Ranges Tec - Mount Evelyn Christian School	School	Telstra	LTE	Strong
Mount Evelyn Primary School	School	YES OPTUS	LTE	No Useable Signal
Mount Lilydale Mercy College	School	Vodafone AU	LTE	Good
Mountain District Christian School	School	Telstra	LTE	Good
Olinda Primary School	School	YES OPTUS	LTE	Fair / Usable
Sassafras Primary School	School	Vodafone AU	LTE	Good
Selby Primary School	School	YES OPTUS	LTE	Strong
Seville Community House	School	Telstra	LTE	Fair / Usable
Seville Primary School	School	Vodafone AU	LTE	Strong
Sherbrooke Community School	School	Vodafone AU	LTE	Fair / Usable
Silvan Primary School	School	YES OPTUS	LTE	Good
St Josephs School	School	Telstra	LTE	Fair / Usable
St Marys School	School	Vodafone AU	LTE	Good
St Patricks School	School	Vodafone AU	LTE	Strong
St Pauls School	School	Vodafone AU	LTE	Strong
St Thomas Mores School	School	Vodafone AU	LTE	Strong
Sylvan Glades	School	Vodafone AU	LTE	No Useable Signal
Tecoma Primary School	School	Vodafone AU	LTE	Good
The Alpine School	School	Vodafone AU	LTE	Good
The Alpine School - Haining Farm Campus (Interim Name)	School	YES OPTUS	LTE	Good
The Patch Primary School	School	Vodafone AU	LTE	Good
Upper Yarra Secondary College	School	YES OPTUS	LTE	Good

Upwey Primary School	School	YES OPTUS	LTE	Fair / Usable
Upwey South Primary School	School	Vodafone AU	LTE	Good
Wandin North Primary School	School	Vodafone AU	LTE	Good
Wandin Yallock Primary School	School	Telstra	LTE	No Useable Signal
Woori Yallock Primary School	School	YES OPTUS	LTE	Strong
Worawa Aboriginal College	School	Telstra	LTE	Fair / Usable
Yarra Glen Primary School	School	Vodafone AU	LTE	Fair / Usable
Yarra Hills Secondary College	School	YES OPTUS	LTE	Good
Yarra Hills Secondary College - Mount Evelyn Campus	School	YES OPTUS	LTE	Good
Yarra Junction Primary School	School	Telstra	LTE	Good
Yarra Ranges Special Developmental School	School	Vodafone AU	LTE	Fair / Usable
Yering Primary School	School	Vodafone AU	LTE	Strong

Appendix 20 – Bus Stop Coverage

Stop Name	Route	Network	Type	Quality
Yarraridge Dr/Black Springs Rd (Chirnside Park)	672,671	Vodafone AU	LTE	Strong
Yarraridge Dr/Black Springs Rd (Chirnside Park)	672,671	Vodafone AU	LTE	Strong
Delamere Dr/Yarraridge Dr (Chirnside Park)	672,671	YES OPTUS	LTE	Strong
Delamere Dr/Yarraridge Dr (Chirnside Park)	672,671	YES OPTUS	LTE	Strong
Toppings Rd/Homestead Rd (Wonga Park)	672	Telstra	LTE	Good
Commerford Pl/Billanook Way (Chirnside Park)	672,671	Telstra	LTE	Good
Commerford Pl/Billanook Way (Chirnside Park)	672,671	Vodafone AU	LTE	Good
Regency Rise/Black Springs Rd (Chirnside Park)	672,671	Vodafone AU	LTE	Good
Bromley Cl/Billanook Way (Chirnside Park)	672,671	Telstra	LTE	No Useable Signal
Bromley Cl/Billanook Way (Chirnside Park)	672,671	Telstra	LTE	Fair / Usable
Meadowbank Ave/Billanook Way (Chirnside Park)	672,671	Telstra	LTE	Strong
Meadowbank Ave/Billanook Way (Chirnside Park)	672,671	Telstra	LTE	Strong
Harris Rd/Brushy Park Rd (Wonga Park)	672	Telstra	LTE	Good
Clinton Lane/Regency Rise (Chirnside Park)	672,671	Telstra	LTE	Strong
Clinton Lane/Regency Rise (Chirnside Park)	672,671	Telstra	LTE	Strong
Brushy Park Rd/Black Springs Rd (Wonga Park)	672,671	Telstra	LTE	Strong
Brushy Park Rd/Black Springs Rd (Wonga Park)	672,671	YES OPTUS	LTE	Strong
Maroondah Golf Park/Maroondah Hwy (Chirnside Park)	670	Telstra	LTE	Strong
Birch Rd/Brushy Park Rd (Wonga Park)	671	Telstra	LTE	Strong
Maroondah Golf Park/Maroondah Hwy (Mooroolbark)	670	Telstra	LTE	Strong
Glenpark Dr/Brushy Park Rd (Wonga Park)	671	Telstra	LTE	Fair / Usable
Brushy Creek Trail/Bellara Dr (Croydon)	664	YES OPTUS	LTE	Strong
Brushy Creek Trail/Bellara Dr (Croydon)	664	Vodafone AU	LTE	Good
Mt Dandenong Rd/Liverpool Rd (Kilsyth)	690	Vodafone AU	LTE	Good
Liverpool Rd/Mt Dandenong Rd (Kilsyth)	689	YES OPTUS	LTE	Good
Hawthory Rd/Mt Dandenong Rd (Kilsyth)	689,690,688	YES OPTUS	LTE	Good

Russo Pl/Mt Dandenong Rd (Kilsyth)	690,688	Telstra	LTE	Good
Pleasant St/Liverpool Rd (Kilsyth)	690	YES OPTUS	LTE	Strong
Glen Dhu Rd/Mt Dandenong Rd (Kilsyth)	690,688	Telstra	LTE	Fair / Usable
Kilsyth Memorial Hall/Mt Dandenong Rd (Kilsyth)	690,688	Telstra	LTE	Strong
Manchester Rd/Batterbee Dr (Mooroolbark)	TeleBus 2	Vodafone AU	LTE	Fair / Usable
Manchester Rd/Batterbee Dr (Mooroolbark)	TeleBus 2	Telstra	LTE	Good
Box Hill Institute/Jarlo Dr (Lilydale)	670	Telstra	LTE	Good
Old Melbourne Rd/Maroondah Hwy (Chirnside Park)	670	Vodafone AU	LTE	Good
Savanna Dr/Manchester Rd (Mooroolbark)	675,664	Vodafone AU	LTE	Fair / Usable
Old Melbourne Rd/Maroondah Hwy (Chirnside Park)	670	Telstra	LTE	Good
Chirnside Homemaker Centre/Maroondah Hwy (Mooroolbark)	670	Telstra	LTE	Good
Chirnside Homemaker Centre/Maroondah Hwy (Chirnside Park)	670	YES OPTUS	LTE	Good
Fletcher Rd/Manchester Rd (Mooroolbark)	675,664	Vodafone AU	LTE	Strong
Greenbank Dr/Partridge Way (Mooroolbark)	TeleBus 2	YES OPTUS	LTE	Strong
Greenbank Dr/Partridge Way (Mooroolbark)	TeleBus 2	Telstra	LTE	Fair / Usable
Fletcher Rd/Maroondah Hwy (Mooroolbark)	670	Vodafone AU	LTE	Good
Manchester Rd/Fletcher Rd (Mooroolbark)	675,664	Telstra	LTE	Fair / Usable
Partridge Way/Manchester Rd (Mooroolbark)	675,664	Vodafone AU	LTE	Strong
Maroondah Hwy/Fletcher Rd (Mooroolbark)	675,664	Telstra	LTE	Strong
Mooroolbark Rd/Maroondah Hwy (Mooroolbark)	679,683,670	Vodafone AU	LTE	Fair / Usable
Victoria Rd/Maroondah Hwy (Lilydale)	679,683,670	Vodafone AU	LTE	Strong
Lilydale Marketplace/Hutchinson St (Lilydale)	670	YES OPTUS	LTE	Strong
Landscape Dr/Maroondah Hwy (Mooroolbark)	679,683,670	YES OPTUS	LTE	Strong
Rolling Hills PS/Maroondah Hwy (Chirnside Park)	679,683,670	Telstra	LTE	Good
Lilydale Marketplace/Hutchinson St (Lilydale)	670	Vodafone AU	LTE	Strong
Dress Circle Lane/Maroondah Hwy (Mooroolbark)	679,670	Telstra	LTE	Strong
Sheppards Lane/Maroondah Hwy (Chirnside Park)	679,683,670	Telstra	LTE	Strong

Chirnside Park SC/Maroondah Hwy (Chirnside Park)	TeleBus 2,TeleBus 3,TeleBus 1	Telstra	LTE	Strong
Chirnside Park SC/Maroondah Hwy (Chirnside Park)	684	Telstra	LTE	Strong
Chirnside Park SC/Maroondah Hwy (Chirnside Park)	677,670	Telstra	LTE	Strong
Chirnside Park SC/Maroondah Hwy (Chirnside Park)	684,685,683	Telstra	LTE	Strong
Chirnside Park SC/Maroondah Hwy (Chirnside Park)	675,664	Telstra	LTE	Strong
Chirnside Park SC/Maroondah Hwy (Chirnside Park)	671,672,679,670	Telstra	LTE	No Service
John St/Maroondah Hwy (Lilydale)	679,683,670	Telstra	LTE	No Service
Kimberley Dr/Black Springs Rd (Chirnside Park)	672,671	YES OPTUS	LTE	Fair / Usable
Kimberley Dr/Black Springs Rd (Chirnside Park)	672,671	YES OPTUS	LTE	Fair / Usable
Albert Hill Rd/Maroondah Hwy (Lilydale)	679,683,670	YES OPTUS	LTE	No Useable Signal
Chirnside Dr/Country Club Dr (Chirnside Park)	TeleBus 1	YES OPTUS	LTE	No Useable Signal
Chirnside Dr/Country Club Dr (Chirnside Park)	TeleBus 1	YES OPTUS	LTE	Good
West Haven Ct/Edward Rd (Chirnside Park)	677	YES OPTUS	LTE	Good
The Wallaby Run/Chirnside Dr (Chirnside Park)	TeleBus 1	Telstra	LTE	Strong
Vista Dr/Edward Rd (Chirnside Park)	677	Telstra	LTE	Strong
The Wallaby Run/Chirnside Dr (Chirnside Park)	TeleBus 1	Vodafone AU	LTE	Good
Peden St/Victoria Rd (Chirnside Park)	TeleBus 1	Vodafone AU	LTE	Strong
Peden St/Victoria Rd (Chirnside Park)	TeleBus 1	Vodafone AU	LTE	Strong
Rolloway Rise/Edward Rd (Chirnside Park)	677	Telstra	LTE	Strong
Rolloway Rise/Edward Rd (Chirnside Park)	677	Telstra	LTE	Strong
Switchback Rd/Polaris Way (Chirnside Park)	TeleBus 1	Telstra	LTE	Strong
Rolling Hills Rd/Switchback Rd (Chirnside Park)	677	YES OPTUS	LTE	Fair / Usable
Cherry Hill Way/Switchback Rd (Chirnside Park)	677	YES OPTUS	LTE	Good
Switchback Rd/Polaris Way (Chirnside Park)	TeleBus 1	YES OPTUS	LTE	Fair / Usable
Edward Rd/Switchback Rd (Chirnside Park)	677	YES OPTUS	LTE	No Useable Signal
Edward Rd/Switchback Rd (Chirnside Park)	677	Vodafone AU	LTE	Fair / Usable
Mooroolbark Community Centre/Brice Ave (Mooroolbark)	680	Vodafone AU	LTE	Fair / Usable

Mooroolbark Community Centre/Brice Ave (Mooroolbark)	680	YES OPTUS	LTE	Strong
Diane Cres/Manchester Rd (Mooroolbark)	675	Telstra	LTE	Good
Diane Cres/Manchester Rd (Mooroolbark)	675	Telstra	LTE	Good
Mooroolbark Station/Brice Ave (Mooroolbark)	680,675	Telstra	LTE	Good
Mooroolbark Station/Brice Ave (Mooroolbark)	TeleBus 3,TeleBus 4,TeleBus 2	Vodafone AU	LTE	Good
Regina St/Cambridge Rd (Kilsyth)	689	Vodafone AU	LTE	Good
Cambridge Rd/Lawson Rd (Mooroolbark)	TeleBus 3	Vodafone AU	LTE	Good
Regina St/Cambridge Rd (Kilsyth)	689,688	Vodafone AU	LTE	Good
Cambridge Rd/Lawson Rd (Mooroolbark)	TeleBus 3	YES OPTUS	LTE	Fair / Usable
Holmes Rd/Dryden Con (Mooroolbark)	TeleBus 3	Telstra	LTE	Strong
Holmes Rd/Dryden Con (Mooroolbark)	TeleBus 3	Vodafone AU	LTE	No Useable Signal
Balmoral St/Durham Rd (Kilsyth)	689	Telstra	LTE	Strong
Balmoral St/Durham Rd (Kilsyth)	689,688	Telstra	LTE	Strong
Yarra Hills Sec Col/Cambridge Rd (Kilsyth)	689	YES OPTUS	LTE	No Useable Signal
Elizabeth Bridge Reserve/Durham Rd (Kilsyth)	689	Vodafone AU	LTE	No Service
Elizabeth Bridge Reserve/Durham Rd (Kilsyth)	689,688	YES OPTUS	LTE	Strong
Cambridge Rd/Hawthory Rd (Kilsyth)	689	YES OPTUS	LTE	Strong
Cambridge Rd/Hawthory Rd (Kilsyth)	689	YES OPTUS	LTE	Strong
Hansen Park/Durham Rd (Kilsyth)	689	YES OPTUS	LTE	Strong
Hansen Park/Durham Rd (Kilsyth)	689,688	Telstra	LTE	Good
Mooroolbark Bowls Club/Hull Rd (Croydon)	689	Vodafone AU	LTE	Strong
Kilsyth Centenary Swimming Centre/Hawthory Rd (Kilsyth)	689	Vodafone AU	LTE	Strong
Kilsyth Centenary Swimming Centre/Hawthory Rd (Kilsyth)	689	Telstra	LTE	No Useable Signal
North Rd/Durham Rd (Kilsyth)	689	Vodafone AU	LTE	No Useable Signal
Denman St/Mt Dandenong Rd (Kilsyth)	688	YES OPTUS	LTE	Good
Lomond Ave/Hawthory Rd (Kilsyth)	689	YES OPTUS	LTE	No Useable Signal

Beatrice St/Durham Rd (Kilsyth)	689	YES OPTUS	LTE	Fair / Usable
St Richards PS/Mt Dandenong Rd (Kilsyth)	688	Telstra	LTE	Good
Charles St/Durham Rd (Kilsyth)	689,688	Telstra	LTE	Good
St Richards Church/Mt. Dandenong Rd (Kilsyth)	688	Telstra	LTE	Fair / Usable
Lomond Ave/Hawthory Rd (Kilsyth)	689	Vodafone AU	LTE	Fair / Usable
CherylInne Cres/Mt Dandenong Rd (Kilsyth)	688	Vodafone AU	LTE	Fair / Usable
Eothen Lane/Mt Dandenong Rd (Kilsyth)	688	Telstra	LTE	Fair / Usable
Glendale Ct/Mt Dandenong Rd (Kilsyth)	688	Telstra	LTE	Fair / Usable
Charles St/Mt Dandenong Rd (Kilsyth)	688	Telstra	LTE	No Useable Signal
Amelia Ct/Hawthory Rd (Kilsyth)	689	YES OPTUS	LTE	Good
Durham Rd/Mt Dandenong Rd (Kilsyth)	688	Telstra	LTE	Fair / Usable
Kilsyth PS/Mt Dandenong Rd (Kilsyth)	689,688	YES OPTUS	LTE	Fair / Usable
Mt Dandenong Rd/Liverpool Rd (Kilsyth)	690	Vodafone AU	LTE	Strong
Kilsyth Ave/Liverpool Rd (Kilsyth)	690	Vodafone AU	LTE	Strong
Geoffrey Dr/Liverpool Rd (Kilsyth)	690	Telstra	LTE	Good
Luscombe Ct/Liverpool Rd (Kilsyth)	690	YES OPTUS	LTE	Fair / Usable
Fussell Rd/Canterbury Rd (Montrose)	679	Telstra	LTE	Good
Twoobar Pl/Canterbury Rd (Kilsyth)	679	Telstra	LTE	Good
Urana St/Liverpool Rd (Kilsyth)	690	Telstra	LTE	Fair / Usable
Orchard St/Liverpool Rd (Kilsyth)	690	Vodafone AU	LTE	Fair / Usable
Kilsyth Sports Centre/Liverpool Rd (Kilsyth)	690	Telstra	LTE	Fair / Usable
Kilsyth Sports Centre/Liverpool Rd (Kilsyth)	690	Vodafone AU	LTE	Fair / Usable
Danjul Cl/Canterbury Rd (Kilsyth South)	679	YES OPTUS	LTE	No Useable Signal
Lade Ave/Liverpool Rd (Kilsyth)	690	Telstra	LTE	No Useable Signal
Garden St/Liverpool Rd (Kilsyth)	690	Telstra	LTE	Strong
Garden St/Liverpool Rd (Kilsyth)	690	YES OPTUS	LTE	Strong
Liverpool Rd/Canterbury Rd (Kilsyth)	690,679	Telstra	LTE	Strong
Southfork Dr/Canterbury Rd (Kilsyth)	690,679	YES OPTUS	LTE	Strong
Colchester Rd/Canterbury Rd (Kilsyth)	690,679	Telstra	LTE	No Useable Signal

Alpine Way/Cambridge Rd (Kilsyth)	689,688	Vodafone AU	LTE	Fair / Usable
Alpine Way/Cambridge Rd (Kilsyth)	689	YES OPTUS	LTE	Good
Longfellow Ave/Pembroke Rd (Mooroolbark)	TeleBus 3	Vodafone AU	LTE	Good
Longfellow Ave/Pembroke Rd (Mooroolbark)	TeleBus 3	YES OPTUS	LTE	Good
Cardigan Rd/Pembroke Rd (Mooroolbark)	TeleBus 3	Telstra	LTE	Good
Cardigan Rd/Pembroke Rd (Mooroolbark)	TeleBus 3	YES OPTUS	LTE	Good
Billanook College (Mooroolbark)	TeleBus 3	Vodafone AU	LTE	Fair / Usable
Mooroolbark East PS (Mooroolbark)	TeleBus 3	Vodafone AU	LTE	Fair / Usable
Mooroolbark CFA/Hull Rd (Mooroolbark)	680	Vodafone AU	LTE	Strong
Mooroolbark CFA/Hull Rd (Mooroolbark)	680	YES OPTUS	LTE	Good
Mark St/Hull Rd (Mooroolbark)	680	YES OPTUS	LTE	Strong
Mark St/Hull Rd (Mooroolbark)	680	Vodafone AU	LTE	Good
May Rd/Blackburn Rd (Mooroolbark)	TeleBus 3	Vodafone AU	LTE	Good
May Rd/Blackburn Rd (Mooroolbark)	TeleBus 3	YES OPTUS	LTE	No Useable Signal
McDermott Ave/Manchester Rd (Mooroolbark)	675	YES OPTUS	LTE	No Useable Signal
Kalimna St/Manchester Rd (Mooroolbark)	675	Telstra	LTE	Fair / Usable
Greenslopes Dr/Hull Rd (Mooroolbark)	680	Telstra	LTE	Fair / Usable
Greenslopes Dr/Hull Rd (Mooroolbark)	680	Telstra	LTE	Good
Grace Ave/Carronvale Rd (Mooroolbark)	TeleBus 3	Telstra	LTE	Fair / Usable
Grace Ave/Carronvale Rd (Mooroolbark)	TeleBus 3	Telstra	LTE	Good
Blairgowrie House/Manchester Rd (Mooroolbark)	675	YES OPTUS	LTE	Good
Blue Ridge Dr/Hull Rd (Mooroolbark)	680	Telstra	LTE	Good
Summerhill Park Dr/Hull Rd (Mooroolbark)	680	Telstra	LTE	Fair / Usable
Shirley St/Manchester Rd (Mooroolbark)	675	YES OPTUS	LTE	Good
137 Lakeview Dr (Lilydale)	680	YES OPTUS	LTE	No Service
Mooroolbark Rd/Hull Rd (Mooroolbark)	680	Vodafone AU	LTE	Good
Mooroolbark Rd/Hull Rd (Mooroolbark)	TeleBus 3	Vodafone AU	LTE	Fair / Usable
Mooroolbark Rd/Hull Rd (Mooroolbark)	TeleBus 3	Vodafone AU	LTE	Good
Mooroolbark Rd/Hull Rd (Mooroolbark)	680	YES OPTUS	LTE	Good

Peppertree Way/Lakeview Dr (Lilydale)	680	YES OPTUS	LTE	Good
Community Way/Lakeview Dr (Lilydale)	680	YES OPTUS	LTE	Good
126 Lakeview Dr (Lilydale)	680	Vodafone AU	LTE	Good
Numeralla St/Bellara Dr (Mooroolbark)	664	Vodafone AU	LTE	Good
Highview Dr/Bellara Dr (Mooroolbark)	664	Vodafone AU	LTE	Strong
Bellara Dr/Wandana St (Mooroolbark)	TeleBus 2	YES OPTUS	LTE	Strong
Bellara Dr/Wandana St (Croydon)	TeleBus 2	Vodafone AU	LTE	Good
Monomeith St/Bellara Dr (Mooroolbark)	664	Telstra	LTE	Good
Monomeith St/Bellara Dr (Mooroolbark)	664	Telstra	LTE	Good
Shadowplay Rd/Manchester Rd (Mooroolbark)	675,664	Vodafone AU	LTE	Strong
Bimbadeen Dr/Hayrick Lane (Mooroolbark)	TeleBus 2	Telstra	LTE	Strong
Bimbadeen Dr/Hayrick Lane (Mooroolbark)	TeleBus 2	Telstra	LTE	Strong
Kiama Ct/Bellara Dr (Mooroolbark)	664	Vodafone AU	LTE	Strong
Kiama Ct/Bellara Dr (Mooroolbark)	664	Vodafone AU	LTE	Strong
Sheridan Ave/Manchester Rd (Mooroolbark)	675,664	Vodafone AU	LTE	Strong
Erskine Rdge/Manchester Rd (Mooroolbark)	675,664	Vodafone AU	LTE	Strong
Erskine Rdge/Manchester Rd (Mooroolbark)	675,664	YES OPTUS	LTE	Good
Rolling Hills PS/Landscape Dr (Mooroolbark)	TeleBus 3	YES OPTUS	LTE	Good
Rolling Hills PS/Landscape Dr (Mooroolbark)	TeleBus 3	Telstra	LTE	Strong
Batterbee Dr/Manchester Rd (Mooroolbark)	675,664	YES OPTUS	LTE	No Useable Signal
Bristol Cres/Hereford Rd (Lilydale)	679	Vodafone AU	LTE	Good
Hyne St/Warburton Hwy (Lilydale)	683	Vodafone AU	LTE	Good
Pisces Ct/Summit Rd (Lilydale)	676	Vodafone AU	LTE	Good
North Rd/Mangans Rd (Lilydale)	676	YES OPTUS	LTE	Fair / Usable
Hyne St/Warburton Hwy (Lilydale)	683	YES OPTUS	LTE	Fair / Usable
Bastow Rd/Summit Rd (Lilydale)	676	YES OPTUS	LTE	Fair / Usable
111 Mangans Rd (Lilydale)	676	Vodafone AU	LTE	Good
Taurus Ct/Alexandra Rd (Lilydale)	676	YES OPTUS	LTE	Fair / Usable
Kenthurst Ct/Hereford Rd (Lilydale)	679	Vodafone AU	LTE	Good

Kenthurst Ct/Hereford Rd (Lilydale)	679	Vodafone AU	LTE	Strong
57 Old Gippsland Rd (Lilydale)	676	Vodafone AU	LTE	Strong
Altair Ct/Alexandra Rd (Lilydale)	676	YES OPTUS	LTE	Good
David Rd/Swansea Rd (Lilydale)	680,663	YES OPTUS	LTE	Good
Tudor Village/Maroondah Hwy (Lilydale)	685	YES OPTUS	LTE	Strong
49 Alexandra Rd (Lilydale)	676	YES OPTUS	LTE	Strong
Tudor Village/Maroondah Hwy (Lilydale)	683,685,676	YES OPTUS	LTE	Strong
Arkarana Rd/Swansea Rd (Lilydale)	680,663	YES OPTUS	LTE	Strong
26 Summit Rd (Lilydale)	676	YES OPTUS	LTE	No Useable Signal
Cashins Mill Pl/Swansea Rd (Lilydale)	680,663	YES OPTUS	LTE	Good
Olinda Park Rise/Maroondah Hwy (Lilydale)	676	Vodafone AU	LTE	Strong
North Rd/Alexandra Rd (Lilydale)	676	Vodafone AU	LTE	Good
Nelson Rd/Maroondah Hwy (Lilydale)	685,683	Telstra	LTE	Good
Lillydale Lake Entrance/Swansea Rd (Lilydale)	673,680,663	YES OPTUS	LTE	Fair / Usable
Summit Rd/Queen Rd (Lilydale)	676	YES OPTUS	LTE	Good
Maroondah Hwy/Nelson Rd (Lilydale)	676	YES OPTUS	LTE	Good
Alexandra Rd/Albert Rd (Lilydale)	676	YES OPTUS	LTE	Good
Cyril St/Maroondah Hwy (Lilydale)	685,683	YES OPTUS	LTE	Good
Cyril St/Maroondah Hwy (Lilydale)	685,683	Vodafone AU	LTE	Good
Lillydale Lake Community Room (Lilydale)	673	Vodafone AU	LTE	Good
Old Gippsland Rd/Swansea Rd (Lilydale)	673,679,680,663	YES OPTUS	LTE	Fair / Usable
Queen Rd/Maroondah Hwy (Lilydale)	685,683	YES OPTUS	LTE	Fair / Usable
North Rd/Maroondah Hwy (Lilydale)	685,683	Vodafone AU	LTE	Fair / Usable
Swansea Rd/Anderson St (Lilydale)	673,679,680,663	YES OPTUS	LTE	Fair / Usable
Cobden Cres/Anderson St (Lilydale)	673,679,680,663	YES OPTUS	LTE	Fair / Usable
Maroondah Hwy/Anderson St (Lilydale)	673,679,680,663	Telstra	LTE	Strong
Maroondah Hwy/Anderson St (Lilydale)	676	Telstra	LTE	Strong
The Eyrie/Anderson St (Lilydale)	676	Telstra	LTE	Strong
Gardiner St/Anderson St (Lilydale)	676	Telstra	LTE	Strong

Castella St/Maroondah Hwy (Lilydale)	673,676,679,680,683,000,000	Telstra	LTE	Strong
Lilydale Post Office/Maroondah Hwy (Lilydale)	673,676,679,680,683,000,000	YES OPTUS	LTE	Good
Lilydale Station/Maroondah Hwy (Lilydale)	673	Telstra	LTE	Strong
Lilydale Station/Maroondah Hwy (Lilydale)	TeleBus 1	Telstra	LTE	Strong
Lilydale Station/Maroondah Hwy (Lilydale)	680,684,676	Vodafone AU	LTE	Good
Lilydale Station/Maroondah Hwy (Lilydale)	670	Vodafone AU	LTE	Good
Lilydale Station/Maroondah Hwy (Lilydale)	677,679,663	Telstra	LTE	Fair / Usable
Lilydale Station/Maroondah Hwy (Lilydale)	683	Telstra	LTE	Strong
Lilydale Station/Maroondah Hwy (Lilydale)	685	Telstra	LTE	Strong
McComb St/Cave Hill Rd (Lilydale)	677	YES OPTUS	LTE	Good
McComb St/Cave Hill Rd (Lilydale)	677	Telstra	LTE	Fair / Usable
Claremont Ave/Mountain Hwy (The Basin)	755	YES OPTUS	LTE	Strong
1000 Steps/Mount Dandenong Tourist Rd (Tremont)	688	Telstra	LTE	Strong
1000 Steps/Mount Dandenong Tourist Rd (Tremont)	688	Telstra	LTE	Good
Ferny Creek Ave/Burwood Hwy (Upper Ferntree Gully)	693	Telstra	LTE	Strong
1054 Mt Dandenong Tourist Rd (Montrose)	688	Vodafone AU	LTE	Good
1053 Mt Dandenong Tourist Rd (Montrose)	688	YES OPTUS	LTE	Good
Browns Rd/Mt Dandenong Tourist Rd (Montrose)	688	YES OPTUS	LTE	Good
Belvedere Dr/Swansea Rd (Montrose)	689,679	YES OPTUS	LTE	Strong
Browns Rd/Mt Dandenong Tourist Rd (Montrose)	688	Vodafone AU	LTE	Good
Belvedere Dr/Swansea Rd (Montrose)	679	Vodafone AU	LTE	Good
Gibbs Rd/Mt Dandenong Tourist Rd (Montrose)	688	Telstra	LTE	Strong
Gibbs Rd/Mt Dandenong Tourist Rd (Montrose)	688	YES OPTUS	LTE	Strong
Greenhills Ave/Leith Rd (Montrose)	689,679	Vodafone AU	LTE	Strong
Swansea Rd/Leith Rd (Montrose)	679	Vodafone AU	LTE	Strong
Mercy Place Ret Village/Mt Dandenong Tourist Rd (Montrose)	688	Vodafone AU	LTE	Strong
Old Coach Rd/Mt Dandenong Tourist Rd (Montrose)	688	Vodafone AU	LTE	Strong

Mercy Place Ret Village/Mt Dandenong Tourist Rd (Montrose)	688	Telstra	LTE	Good
Kerr Cres/Mt Dandenong Tourist Rd (Montrose)	688	Telstra	LTE	Good
Mt Dandenong Tourist Rd/Leith Rd (Montrose)	679	Vodafone AU	LTE	No Useable Signal
Montrose Rd/Leith Rd (Montrose)	679	Vodafone AU	LTE	Fair / Usable
Mt Dandenong Rd/Mt Dandenong Tourist Rd (Montrose)	688	Vodafone AU	LTE	No Useable Signal
Montrose Town Centre/Mt Dandenong Tourist Rd (Montrose)	688	Telstra	LTE	Fair / Usable
Mt Dandenong Rd/Montrose Rd (Montrose)	689	Vodafone AU	LTE	No Service
Wombat Rd/Ridge Rd (Mount Dandenong)	688	Vodafone AU	LTE	No Service
Montrose Rd/Mt Dandenong Rd (Montrose)	688	YES OPTUS	LTE	Fair / Usable
Wombat Rd/Ridge Rd (Mount Dandenong)	688	YES OPTUS	LTE	No Useable Signal
Montrose Rd/Mt Dandenong Rd (Montrose)	688,679	YES OPTUS	LTE	Fair / Usable
Montrose CFA/Mt Dandenong Rd (Montrose)	688,679	Telstra	LTE	Strong
Montrose CFA/Mt Dandenong Rd (Montrose)	688,679	Vodafone AU	LTE	Strong
Mt Dandenong Arboretum/Ridge Rd (Mount Dandenong)	688	Telstra	LTE	Strong
Mt Dandenong Arboretum/Ridge Rd (Mount Dandenong)	688	Vodafone AU	LTE	Strong
Canterbury Rd/Mt Dandenong Rd (Montrose)	688	YES OPTUS	LTE	Good
Mount Dandenong Observatory/Observatory Rd (Mount Dandenong)	694,688	Vodafone AU	LTE	No Useable Signal
Magnolia Gr/Mt Dandenong Rd (Montrose)	688	YES OPTUS	LTE	No Useable Signal
Mt Dandenong Rd/Canterbury Rd (Montrose)	679	Vodafone AU	LTE	No Useable Signal
Mt Dandenong Rd/Canterbury Rd (Montrose)	679	Vodafone AU	LTE	No Useable Signal
Fraser Rd/Ridge Rd (Mount Dandenong)	694,688	Vodafone AU	LTE	Fair / Usable
Bretby Way/Mt Dandenong Tourist Rd (Montrose)	688	Vodafone AU	LTE	Strong
Bretby Way/Mt Dandenong Rd (Kilsyth)	688	YES OPTUS	LTE	No Useable Signal
Alpine Way/Mt Dandenong Rd (Kilsyth)	688	YES OPTUS	LTE	No Useable Signal
Alpine Way/Mt Dandenong Rd (Kilsyth)	688	Telstra	LTE	No Useable Signal
723 Mt Dandenong Rd (Kilsyth)	688	YES OPTUS	LTE	Good

736 Mt Dandenong Rd (Kilsyth)	688	Vodafone AU	LTE	Good
Observatory Rd/Ridge Rd (Mount Dandenong)	694,688	Vodafone AU	LTE	Good
Balmoral St/Mt Dandenong Rd (Kilsyth)	688	YES OPTUS	LTE	Fair / Usable
Geoffrey Dr/Mt Dandenong Rd (Kilsyth)	688	YES OPTUS	LTE	Fair / Usable
Observatory Rd/Ridge Rd (Mount Dandenong)	694,688	Telstra	LTE	No Useable Signal
Ash Gr/Canterbury Rd (Montrose)	679	Vodafone AU	LTE	Good
117 Ridge Rd (Mount Dandenong)	694,688	Vodafone AU	LTE	Fair / Usable
Osprey Rd/Ridge Rd (Mount Dandenong)	694,688	Vodafone AU	LTE	Fair / Usable
61 Canterbury Rd (Montrose)	679	YES OPTUS	LTE	Fair / Usable
Singleton Reserve/Ridge Rd (Mount Dandenong)	694,688	Vodafone AU	LTE	Fair / Usable
Singleton Reserve/Ridge Rd (Mount Dandenong)	694,688	Telstra	LTE	Good
Ormeau Rd/Monbulk Rd (Mount Evelyn)	663	Vodafone AU	LTE	Strong
Ormeau Rd/Monbulk Rd (Mount Evelyn)	663	YES OPTUS	LTE	Strong
Watkins Cres/Monbulk Rd (Mount Evelyn)	663	Telstra	LTE	Strong
Currajong Ave/York Rd (Mount Evelyn)	679,663	YES OPTUS	LTE	Fair / Usable
Wray Cres/York Rd (Mount Evelyn)	679,663	Telstra	LTE	Fair / Usable
South Ave/York Rd (Mount Evelyn)	679,663	Telstra	LTE	Fair / Usable
Mimosa Ave/York Rd (Mount Evelyn)	679,663	Telstra	LTE	Fair / Usable
Inverness Rd/York Rd (Mount Evelyn)	679,663	Vodafone AU	LTE	Good
Inverness Rd/York Rd (Mount Evelyn)	679,663	Vodafone AU	LTE	Good
Mt Evelyn Public Hall/Birmingham Rd (Mount Evelyn)	679	Vodafone AU	LTE	Good
Wedderburn Cres/Birmingham Rd (Mount Evelyn)	679	Vodafone AU	LTE	Good
Louisa St/Birmingham Rd (Mount Evelyn)	679	Vodafone AU	LTE	Good
Channel Rd/Clematis Rd (Mount Evelyn)	679	Telstra	LTE	Good
Birmingham Rd/Channel Rd (Mount Evelyn)	679	Telstra	LTE	Good
Birmingham Rd/Channel Rd (Mount Evelyn)	679	Vodafone AU	LTE	Good
Karen Ct/York Rd (Montrose)	679,663	Vodafone AU	LTE	Good
Hawkins Rd/York Rd (Montrose)	679,663	YES OPTUS	LTE	Fair / Usable
Swansea Rd/York Rd (Montrose)	679,663	YES OPTUS	LTE	Fair / Usable

Swansea Rd/York Rd (Montrose)	679,663	YES OPTUS	LTE	Fair / Usable
Keith Hume Fraser Reserve/Swansea Rd (Montrose)	679	Vodafone AU	LTE	No Useable Signal
York Rd/Swansea Rd (Montrose)	663	YES OPTUS	LTE	No Useable Signal
Olive Gr/Swansea Rd (Lilydale)	663	Telstra	LTE	Fair / Usable
Marne Rd/Swansea Rd (Mount Evelyn)	663	YES OPTUS	LTE	Fair / Usable
Marne Rd/Swansea Rd (Lilydale)	663	Vodafone AU	LTE	Fair / Usable
212 Swansea Rd (Mount Evelyn)	663	Vodafone AU	LTE	Good
Opp 214 Swansea Rd (Lilydale)	663	Telstra	LTE	Strong
Olinda Creek Trail/Swansea Rd (Mount Evelyn)	663	Telstra	LTE	Good
Olinda Creek Trail/Swansea Rd (Lilydale)	663	Telstra	LTE	Good
Birmingham Rd/Swansea Rd (Mount Evelyn)	663	Telstra	LTE	Good
Birmingham Rd/Swansea Rd (Lilydale)	663	YES OPTUS	LTE	Fair / Usable
Hull Rd/Swansea Rd (Lilydale)	680,663	YES OPTUS	LTE	Strong
Nicholson Cres/Swansea Rd (Lilydale)	680,663	YES OPTUS	LTE	Good
Greenhills Ave/Cambridge Rd (Montrose)	689	Telstra	LTE	Fair / Usable
Nicholson Cres/Swansea Rd (Lilydale)	680,663	YES OPTUS	LTE	Strong
Charles Rd/Hull Rd (Lilydale)	680	Telstra	LTE	Fair / Usable
Hull Road Wetlands/Lakeview Dr (Lilydale)	680	YES OPTUS	LTE	Good
Hull Road Wetlands/Lakeview Dr (Lilydale)	680	YES OPTUS	LTE	Fair / Usable
Emery Lane/Cambridge Rd (Montrose)	689	Vodafone AU	LTE	Good
Josie Ct/Lakeview Dr (Lilydale)	680	YES OPTUS	LTE	Fair / Usable
Josie Ct/Lakeview Dr (Lilydale)	680	Vodafone AU	LTE	Good
Tasman Ct/Montrose Rd (Montrose)	689	Telstra	LTE	Strong
Montrose Brickworks Flora Reserve/Cambridge Rd (Montrose)	689	Telstra	LTE	Strong
Montrose Brickworks Flora Reserve/Montrose Rd (Montrose)	689	YES OPTUS	LTE	No Useable Signal
Bella Vista Way/Lakeview Dr (Lilydale)	680	Vodafone AU	LTE	Good
The Portal/Lakeview Dr (Lilydale)	680	YES OPTUS	LTE	No Useable Signal

Acacia Ave/Cambridge Rd (Kilsyth)	689,688	Vodafone AU	LTE	Good
Acacia Ave/Cambridge Rd (Kilsyth)	689	Vodafone AU	LTE	Good
Pinnacle Rise/Lakeview Dr (Lilydale)	680	Vodafone AU	LTE	Good
Pinnacle Rise/Lakeview Dr (Lilydale)	680	Telstra	LTE	Strong
Parsons Lane/Monash Ave (Olinda)	694,696,688	Telstra	LTE	Strong
Parsons Lane/Monash Ave (Olinda)	694,696,688	Vodafone AU	LTE	Good
Olinda Creek Rd/Mt Dandenong Tourist Rd (Kalorama)	688	YES OPTUS	LTE	Good
Childs Rd/Mt Dandenong Tourist Rd (Kalorama)	688	Telstra	LTE	Strong
Jeeves Ave/Mt Dandenong Tourist Rd (Kalorama)	688	Telstra	LTE	Strong
Childs Rd/Mt Dandenong Tourist Rd (Kalorama)	688	YES OPTUS	LTE	Good
Kalorama Oval/Mt Dandenong Tourist Rd (Kalorama)	688	YES OPTUS	LTE	Good
Inverness Rd/Mt Dandenong Tourist Rd (Montrose)	688	YES OPTUS	LTE	Strong
Inverness Rd/Mt Dandenong Tourist Rd (Montrose)	688	YES OPTUS	LTE	Strong
Ridge Rd/Mt Dandenong Tourist Rd (Olinda)	688	Telstra	LTE	Fair / Usable
Mountain View Rd/Mt Dandenong Tourist Rd (Kalorama)	688	Telstra	LTE	Fair / Usable
Mountain View Rd/Mt Dandenong Tourist Rd (Kalorama)	688	YES OPTUS	LTE	Strong
Ridge Rd/Mt Dandenong Tourist Rd (Olinda)	694,696,688	YES OPTUS	LTE	Strong
Dickens Rd/Mt Dandenong Tourist Rd (Olinda)	688	YES OPTUS	LTE	Good
Farringdon Rd/Mt Dandenong Tourist Rd (Kalorama)	688	YES OPTUS	LTE	Good
1113 Mt Dandenong Tourist Rd (Montrose)	688	Vodafone AU	LTE	Good
Farringdon Rd/Mt Dandenong Tourist Rd (Kalorama)	688	Vodafone AU	LTE	Fair / Usable
1156 Mt Dandenong Tourist Rd (Montrose)	688	Vodafone AU	LTE	Fair / Usable
Toorak Rd/Mt Dandenong Tourist Rd (Mount Dandenong)	688	YES OPTUS	LTE	Fair / Usable
Giddens Lane/Mt Dandenong Tourist Rd (Mount Dandenong)	688	Vodafone AU	LTE	Good
Yvonne Rd/Ridge Rd (Mount Dandenong)	694,688	YES OPTUS	LTE	Fair / Usable
Fenton St/Mt Dandenong Tourist Rd (Mount Dandenong)	688	Vodafone AU	LTE	Good
Viola Ave/Ridge Rd (Mount Dandenong)	694,688	Vodafone AU	LTE	Strong
Falls Rd/Mt Dandenong Tourist Rd (Mount Dandenong)	688	Vodafone AU	LTE	Good

Summerlea Rd/Mt Dandenong Tourist Rd (Mount Dandenong)	688	Telstra	LTE	Strong
Mt Dandenong Tourist Rd/Falls Rd (Mount Dandenong)	688	Telstra	LTE	Fair / Usable
Falls Rd/Mt Dandenong Tourist Rd (Kalorama)	688	Telstra	LTE	Strong
Helen Rd/Mt Dandenong Tourist Rd (Mount Dandenong)	688	Telstra	LTE	Fair / Usable
Kalorama Park Lookout/Mt Dandenong Tourist Rd (Kalorama)	688	Telstra	LTE	Fair / Usable
Helen Rd/Mt Dandenong Tourist Rd (Mount Dandenong)	688	Vodafone AU	LTE	Strong
Kalorama Park Lookout/Mt Dandenong Tourist Rd (Kalorama)	688	Telstra	LTE	Strong
St Clares Church/Mt Dandenong Tourist Rd (Mount Dandenong)	688	Vodafone AU	LTE	Strong
St Clares Church/Mt Dandenong Tourist Rd (Mount Dandenong)	688	Telstra	LTE	Good
Mt Dandenong Tourist Rd (Mount Dandenong)	688	Telstra	LTE	Good
Cambridge Rd/Ridge Rd (Mount Dandenong)	694,688	Vodafone AU	LTE	Strong
1376 Mt Dandenong Tourist Rd (Mount Dandenong)	688	Vodafone AU	LTE	Good
Cambridge Rd/Ridge Rd (Mount Dandenong)	694,688	Vodafone AU	LTE	Good
Upalong Rd/Mt Dandenong Tourist Rd (Mount Dandenong)	688	YES OPTUS	LTE	Good
Upalong Rd/Mt Dandenong Tourist Rd (Mount Dandenong)	688	YES OPTUS	LTE	Fair / Usable
Wombat Rd/Mt Dandenong Tourist Rd (Mount Dandenong)	688	Vodafone AU	LTE	Strong
Kalorama-Mt Dandenong CFA/Ridge Rd (Mount Dandenong)	688	Telstra	LTE	Strong
Wombat Rd/Mt Dandenong Tourist Rd (Mount Dandenong)	688	Telstra	LTE	Strong
Yarrabee Rd/Ridge Rd (Mount Dandenong)	694,688	YES OPTUS	LTE	No Service
1068 Mt Dandenong Tourist Rd (Montrose)	688	Telstra	LTE	Strong

William Ricketts Sanctuary/Mt Dandenong Tourist Rd (Mount Dandenong)	688	Telstra	LTE	Good
William Ricketts Sanctuary/Mt Dandenong Tourist Rd (Mount Dandenong)	688	YES OPTUS	LTE	Strong
Falls Rd/Ridge Rd (Mount Dandenong)	688	Telstra	LTE	Strong
Yarrabee Rd/Ridge Rd (Mount Dandenong)	694,688	Vodafone AU	LTE	Good
1069 Mt Dandenong Tourist Rd (Montrose)	688	Vodafone AU	LTE	Good
Tecoma Station/McNicol Rd (Tecoma)	699	YES OPTUS	LTE	No Useable Signal
Burwood Hwy/Sandells Rd (Tecoma)	699	Telstra	LTE	Strong
Burwood Hwy/Sandells Rd (Tecoma)	699	Telstra	LTE	Good
Frame Ave/Sandells Rd (Tecoma)	699	YES OPTUS	LTE	Fair / Usable
Frame Ave/Sandells Rd (Tecoma)	699	Vodafone AU	LTE	Fair / Usable
Olive Gr/Sandells Rd (Tecoma)	699	YES OPTUS	LTE	Good
Olive Gr/Sandells Rd (Tecoma)	699	Vodafone AU	LTE	Good
Sophia Gr/Monbulk Rd (Tecoma)	693	Vodafone AU	LTE	Good
Sandells Rd/Blackwood St (Tecoma)	699	Vodafone AU	LTE	Good
Sophia Gr/Burwood Hwy (Tecoma)	693	Telstra	LTE	Fair / Usable
Effie Ave/Glenfern Rd (Upwey)	699	YES OPTUS	LTE	Fair / Usable
Glenfern Cl/Glenfern Rd (Upwey)	699	YES OPTUS	LTE	Fair / Usable
Hubert St/Glenfern Rd (Upwey)	699	Telstra	LTE	Strong
Mahony St/Glenfern Rd (Upwey)	699	YES OPTUS	LTE	Strong
Matson Dr/Glenfern Rd (Upwey)	699	Telstra	LTE	Fair / Usable
Gordon Ave/Blackwood St (Tecoma)	699	YES OPTUS	LTE	Strong
Gordon Ave/Blackwood St (Tecoma)	699	YES OPTUS	LTE	No Service
Glenfern Rd/Burwood Hwy (Upwey)	693	YES OPTUS	LTE	No Service
Ferndale Ave/Glenfern Rd (Upwey)	699	Vodafone AU	LTE	Good
Acacia Ave/Blackwood St (Upwey)	699	Telstra	LTE	Good
Acacia Ave/Blackwood St (Upwey)	699	Vodafone AU	LTE	Good
Douglas St/Durang Rd (Upwey)	699	YES OPTUS	LTE	Good

Chosen Ave/Burwood Hwy (Upwey)	693	Telstra	LTE	Good
Douglas St/Durang Rd (Upwey)	699	YES OPTUS	LTE	Good
Burwood Hwy/Main St (Upwey)	699	YES OPTUS	LTE	Good
Durang Rd/Oakland Ave (Upwey)	699	Telstra	LTE	Good
Durang Rd/Oakland Ave (Upwey)	699	Telstra	LTE	Good
Kaye Rd/Alexander Ave (Upwey)	699	Telstra	LTE	Good
Kaye Rd/Alexander Ave (Upwey)	699	YES OPTUS	LTE	Fair / Usable
Eloera St/Glenfern Rd (Upwey)	699	Telstra	LTE	Fair / Usable
The Avenue/Alexander Ave (Upwey)	699	YES OPTUS	LTE	Good
Bayview Ave/Morris Rd (Upwey)	699	YES OPTUS	LTE	Good
Upwey Station/Main St (Upwey)	699,693	YES OPTUS	LTE	Good
Upwey Station/Burwood Hwy (Upwey)	693	YES OPTUS	LTE	Fair / Usable
Griffiths Rd/Morris Rd (Upwey)	699	YES OPTUS	LTE	Good
Mast Gully Rd/The Avenue (Upwey)	699	Vodafone AU	LTE	Good
Mast Gully Rd/The Avenue (Upwey)	699	Telstra	LTE	Strong
Morris Rd/Glenfern Rd (Upwey)	699	YES OPTUS	LTE	Strong
Melaleuca Rd/Morris Rd (Upwey)	699	YES OPTUS	LTE	Strong
Upwey RSL/Mast Gully Rd (Upwey)	699	YES OPTUS	LTE	Strong
Upwey RSL/Mast Gully Rd (Upwey)	699	YES OPTUS	LTE	Strong
Upwey South PS/Griffiths Rd (Upwey)	699	Vodafone AU	LTE	Strong
Upwey CFA/Morris Rd (Upwey)	699,693	Telstra	LTE	Strong
Leonard St/Forest Park Rd (Upwey)	699	Telstra	LTE	Strong
Koorinal Rd/Tasman Ave (Upwey)	699	YES OPTUS	LTE	Strong
Forest Park Rd/Tasman Ave (Upwey)	699	Telstra	LTE	Strong
Koorinal Rd/Griffiths Rd (Upwey)	699	Vodafone AU	LTE	Strong
Devils Elbow/Mt Dandenong Tourist Rd (Upper Ferntree Gully)	688	YES OPTUS	LTE	Strong
Olivette Ave/Mt Dandenong Tourist Rd (Upper Ferntree Gully)	688	YES OPTUS	LTE	Strong

Britannia Way/Nelson Rd (Lilydale)	676	YES OPTUS	LTE	Strong
Poyner Ave/Cave Hill Rd (Lilydale)	677	YES OPTUS	LTE	Strong
Trafalgar Cres/Nelson Rd (Lilydale)	676	YES OPTUS	LTE	Good
Willmette Ct/Cave Hill Rd (Lilydale)	677	YES OPTUS	LTE	Good
Quarry Rd/Nelson Rd (Lilydale)	676	YES OPTUS	LTE	Strong
Crestway/Cave Hill Rd (Lilydale)	677	YES OPTUS	LTE	Strong
Plaza Ct/Cave Hill Rd (Lilydale)	677	Vodafone AU	LTE	Fair / Usable
Gateway Reserve/The Gateway (Lilydale)	677	Telstra	LTE	Fair / Usable
Gateway Reserve/The Gateway (Lilydale)	677	YES OPTUS	LTE	Strong
Rimfire Ct/The Gateway (Lilydale)	677	YES OPTUS	LTE	Strong
Rimfire Ct/The Gateway (Lilydale)	677	Telstra	LTE	Fair / Usable
Victoria Rd/The Gateway (Lilydale)	677	Telstra	LTE	Fair / Usable
Victoria Rd/The Gateway (Lilydale)	677	Vodafone AU	LTE	Strong
Baystone Pl/The Gateway (Lilydale)	677	Vodafone AU	LTE	Good
Baystone Pl/The Gateway (Lilydale)	677	YES OPTUS	LTE	Strong
Nimblefoot Way/The Gateway (Lilydale)	677	YES OPTUS	LTE	Strong
Nimblefoot Way/The Gateway (Lilydale)	677	YES OPTUS	LTE	Strong
Bede Ave/Lauriston Dr (Coldstream)	685	Telstra	LTE	Good
Bede Ave/Lauriston Dr (Coldstream)	684	Telstra	LTE	Good
Kelso St/Garlepp St (Coldstream)	685	Telstra	LTE	Good
Kelso St/Garlepp St (Coldstream)	684	YES OPTUS	LTE	Fair / Usable
Witham Dr/Lauriston Dr (Coldstream)	684	Vodafone AU	LTE	Good
Witham Dr/Lauriston Dr (Coldstream)	685	Vodafone AU	LTE	Good
Witham Dr/Sth Gtwy (Coldstream)	685	YES OPTUS	LTE	No Service
Witham Dr/Sth Gtwy (Coldstream)	684	YES OPTUS	LTE	No Service
North Gtwy/Maroondah Hwy (Coldstream)	685,684	Telstra	LTE	Fair / Usable
North Gtwy/Melrose Ave (Coldstream)	684	Telstra	LTE	Fair / Usable
North Gtwy/Maroondah Hwy (Coldstream)	685,684	Vodafone AU	LTE	Good
North Gtwy/Melrose Ave (Coldstream)	685	Vodafone AU	LTE	Fair / Usable

Cheviot Ave/Claire St (Coldstream)	684	YES OPTUS	LTE	Strong
Cheviot Ave/Claire St (Coldstream)	685	Telstra	LTE	Fair / Usable
Killara Rd/Lauriston Dr (Coldstream)	684	Vodafone AU	LTE	Fair / Usable
Maroondah Hwy/Killara Rd (Coldstream)	685	YES OPTUS	LTE	Fair / Usable
Killara Rd/Maroondah Hwy (Coldstream)	685,684	Vodafone AU	LTE	Good
Killara Rd/Maroondah Hwy (Coldstream)	685,684	Vodafone AU	LTE	Good
Boundary Rd/Maroondah Hwy (Coldstream)	685,684	Vodafone AU	LTE	Good
St Huberts Rd/Maroondah Hwy (Coldstream)	685	YES OPTUS	LTE	Fair / Usable
TarraWarra Museum of Art/Healesville-Yarra Glen Rd (Healesville)	685	YES OPTUS	LTE	Fair / Usable
Herbert Rd/Melba Hwy (Yarra Glen)	685	Vodafone AU	LTE	Good
TarraWarra Museum of Art/Healesville-Yarra Glen Rd (Healesville)	685	Telstra	LTE	Strong
Herbert Rd/Melba Hwy (Yarra Glen)	685	Telstra	LTE	Strong
Kalamunda Tce/Healesville-Yarra Glen Rd (Healesville)	685	Vodafone AU	LTE	Strong
Kalamunda Tce/Healesville-Yarra Glen Rd (Healesville)	685	YES OPTUS	LTE	Fair / Usable
Tarrowarra Abbey/Healesville-Yarra Glen Rd (Tarrowarra)	685	YES OPTUS	LTE	Good
Tarrowarra Abbey/Healesville-Yarra Glen Rd (Tarrowarra)	685	Telstra	LTE	Strong
Mount Vue Rd/Healesville-Yarra Glen Rd (Healesville)	685	YES OPTUS	LTE	Good
Mount Vue Rd/Healesville-Yarra Glen Rd (Healesville)	685	YES OPTUS	LTE	Good
Melba Hwy/Armstrong Gr (Yarra Glen)	685	Telstra	LTE	Fair / Usable
Melba Hwy/Armstrong Gr (Yarra Glen)	685	YES OPTUS	LTE	Fair / Usable
Belgrave-Hallam Rd/Mt Morton Rd (Belgrave South)	697	Vodafone AU	LTE	No Service
Heather Gr/Mt Morton Rd (Belgrave South)	697	Telstra	LTE	Good
Licence Rd/Mt Morton Rd (Belgrave South)	697	Vodafone AU	LTE	Good
Zig Zag Rd/Colby Dr (Belgrave Heights)	697	Telstra	LTE	Good
Bartley Rd/Colby Dr (Belgrave Heights)	697	Telstra	LTE	Strong
Clematis St/Belgrave-Gembrook Rd (Belgrave)	695	Telstra	LTE	Strong
Colombo Rd/Belgrave-Gembrook Rd (Belgrave)	695	YES OPTUS	LTE	No Service

Harvey St/Colby Dr (Belgrave Heights)	697	YES OPTUS	LTE	No Service
Park Dr/Belgrave-Hallam Rd (Belgrave)	697	YES OPTUS	LTE	Strong
Old Reservoir Rd/Belgrave - Hallam Rd (Belgrave)	697	YES OPTUS	LTE	Strong
Harvey St/Colby Dr (Belgrave Heights)	697	YES OPTUS	LTE	Fair / Usable

Appendix 21 – Road Network Coverage

Road Name	Locality Left	Locality Right	Route	Network	Type	Quality
Woori Yallock Road	AVONSLEIGH	COCKATOO	C411	Vodafone AU	LTE	Good
Woori Yallock Road	AVONSLEIGH	COCKATOO	C411	YES OPTUS	LTE	Good
Badger Avenue	BADGER CREEK	BADGER CREEK		Vodafone AU	LTE	Good
Badger Avenue	BADGER CREEK	BADGER CREEK		YES OPTUS	LTE	Fair / Usable
Badger Avenue	BADGER CREEK	BADGER CREEK		YES OPTUS	LTE	Good
Badger Avenue	BADGER CREEK	BADGER CREEK		Telstra	LTE	Fair / Usable
Badger Avenue	BADGER CREEK	BADGER CREEK		Vodafone AU	LTE	Good
Badger Avenue	BADGER CREEK	BADGER CREEK		Telstra	LTE	Fair / Usable
Badger Creek Road	BADGER CREEK	BADGER CREEK	C505	Vodafone AU	LTE	Good
Badger Creek Road	BADGER CREEK	BADGER CREEK	C505	Vodafone AU	LTE	Fair / Usable
Badger Creek Road	BADGER CREEK	BADGER CREEK	C505	Vodafone AU	LTE	Good
Badger Creek Road	BADGER CREEK	BADGER CREEK	C505	Telstra	LTE	Strong
Badger Creek Road	BADGER CREEK	BADGER CREEK	C505	Telstra	LTE	Good
Badger Creek Road	BADGER CREEK	BADGER CREEK		YES OPTUS	LTE	Fair / Usable
Badger Creek Road	BADGER CREEK	BADGER CREEK	C505	Vodafone AU	LTE	Good
Badger Creek Road	BADGER CREEK	BADGER CREEK	C505	Vodafone AU	LTE	Good
Badger Creek Road	BADGER CREEK	BADGER CREEK		Vodafone AU	LTE	Good
Badger Creek Road	BADGER CREEK	BADGER CREEK		Vodafone AU	LTE	Good
Badger Weir Road	BADGER CREEK	BADGER CREEK		YES OPTUS	LTE	Fair / Usable
Badger Weir Road	BADGER CREEK	BADGER CREEK		Vodafone AU	LTE	Good
Badger Weir Road	BADGER CREEK	BADGER CREEK		YES OPTUS	LTE	Good
Badger Weir Road	BADGER CREEK	BADGER CREEK		YES OPTUS	LTE	Good
Badger Weir Road	BADGER CREEK	BADGER CREEK		Vodafone AU	LTE	Good
Don Road	BADGER CREEK	BADGER CREEK	C505	Telstra	LTE	Good
Don Road	BADGER CREEK	BADGER CREEK	C505	Vodafone AU	LTE	Good

Don Road	BADGER CREEK	BADGER CREEK	C506	Telstra	LTE	Good
Don Road	BADGER CREEK	BADGER CREEK	C506	Vodafone AU	LTE	Good
Don Road	BADGER CREEK	BADGER CREEK	C506	Vodafone AU	LTE	Good
Don Road	BADGER CREEK	BADGER CREEK	C506	Vodafone AU	LTE	Good
Don Road	BADGER CREEK	BADGER CREEK	C506	Vodafone AU	LTE	Good
Don Road	BADGER CREEK	BADGER CREEK	C505	Telstra	LTE	Fair / Usable
Don Road	BADGER CREEK	BADGER CREEK	C505	Telstra	LTE	Good
Don Road	BADGER CREEK	BADGER CREEK	C505	Vodafone AU	LTE	Good
Don Road	BADGER CREEK	BADGER CREEK	C505	Telstra	LTE	Good
Don Road	BADGER CREEK	BADGER CREEK	C505	Telstra	LTE	Good
Don Road	BADGER CREEK	BADGER CREEK	C505	Vodafone AU	LTE	Good
Don Road	BADGER CREEK	BADGER CREEK	C505	Vodafone AU	LTE	Good
Fauna Avenue	BADGER CREEK	BADGER CREEK		Telstra	LTE	Strong
Fauna Avenue	BADGER CREEK	BADGER CREEK		Telstra	LTE	Strong
Fauna Avenue	BADGER CREEK	BADGER CREEK		Telstra	LTE	Strong
Fleay Road	BADGER CREEK	BADGER CREEK		Telstra	LTE	Fair / Usable
Flora Avenue	BADGER CREEK	BADGER CREEK		Telstra	LTE	Strong
Flora Avenue	BADGER CREEK	BADGER CREEK		Telstra	LTE	Strong
Frogley Close	BADGER CREEK	BADGER CREEK		Telstra	LTE	Fair / Usable
Garnook Grove	BADGER CREEK	BADGER CREEK		Vodafone AU	LTE	Good
Hannover Road	BADGER CREEK	BADGER CREEK		Vodafone AU	LTE	Good
Hannover Road	BADGER CREEK	BADGER CREEK		Telstra	LTE	No Useable Signal
Hannover Road	BADGER CREEK	BADGER CREEK		Telstra	LTE	Good
Hannover Road	BADGER CREEK	BADGER CREEK		Telstra	LTE	Good
Heidelberg Court	BADGER CREEK	BADGER CREEK		Telstra	LTE	Good
Pine Avenue	BADGER CREEK	BADGER CREEK		Telstra	LTE	Good
Road 16	BADGER CREEK	BADGER CREEK		YES OPTUS	LTE	Good
Road 48	BADGER CREEK	BADGER CREEK		Vodafone AU	LTE	Good

Rosanna Court	BADGER CREEK	BADGER CREEK	Vodafone AU	LTE	Good
Toolebewong Road	BADGER CREEK	BADGER CREEK	Telstra	LTE	Good
Toolebewong Road	BADGER CREEK	BADGER CREEK	Telstra	LTE	Good
Toolebewong Road	BADGER CREEK	BADGER CREEK	YES OPTUS	LTE	Good
Unnamed	BADGER CREEK	BADGER CREEK	Vodafone AU	LTE	Good
Unnamed	BADGER CREEK	BADGER CREEK	Vodafone AU	LTE	Good
Unnamed	BADGER CREEK	BADGER CREEK	Vodafone AU	LTE	Good
Unnamed	BADGER CREEK	BADGER CREEK	Vodafone AU	LTE	Good
Unnamed	BADGER CREEK	BADGER CREEK	Vodafone AU	LTE	Good
Unnamed	BADGER CREEK	BADGER CREEK	Vodafone AU	LTE	Good
Unnamed	BADGER CREEK	BADGER CREEK	Vodafone AU	LTE	Good
Unnamed	BADGER CREEK	BADGER CREEK	Vodafone AU	LTE	Good
Unnamed	BADGER CREEK	BADGER CREEK	Vodafone AU	LTE	Good
Unnamed	BADGER CREEK	BADGER CREEK	Vodafone AU	LTE	Good
Unnamed	BADGER CREEK	BADGER CREEK	Vodafone AU	LTE	Good
Unnamed	BADGER CREEK	BADGER CREEK	YES OPTUS	LTE	Good
Unnamed	BADGER CREEK	BADGER CREEK	Telstra	LTE	No Useable Signal
Unnamed	BADGER CREEK	BADGER CREEK	Vodafone AU	LTE	Good
Unnamed	BADGER CREEK	BADGER CREEK	YES OPTUS	LTE	Fair / Usable
Unnamed	BADGER CREEK	BADGER CREEK	YES OPTUS	LTE	Fair / Usable
Unnamed	BADGER CREEK	BADGER CREEK	Vodafone AU	LTE	Good
Unnamed	BADGER CREEK	BADGER CREEK	Vodafone AU	LTE	Good
Unnamed	BADGER CREEK	BADGER CREEK	Vodafone AU	LTE	Good
Unnamed	BADGER CREEK	BADGER CREEK	Vodafone AU	LTE	Strong
Unnamed	BADGER CREEK	BADGER CREEK	Telstra	LTE	Fair / Usable
Unnamed	BADGER CREEK	BADGER CREEK	Telstra	LTE	Fair / Usable
Unnamed	BADGER CREEK	BADGER CREEK	Telstra	LTE	Good
Unnamed	BADGER CREEK	BADGER CREEK	Vodafone AU	LTE	Good

Unnamed	BADGER CREEK	BADGER CREEK		YES OPTUS	LTE	Fair / Usable
Unnamed	BADGER CREEK	BADGER CREEK		Telstra	LTE	Good
Unnamed	BADGER CREEK	BADGER CREEK		Telstra	LTE	Fair / Usable
Unnamed	BADGER CREEK	BADGER CREEK		Telstra	LTE	Fair / Usable
Unnamed	BADGER CREEK	BADGER CREEK		Telstra	LTE	Fair / Usable
Unnamed	BADGER CREEK	BADGER CREEK		Vodafone AU	LTE	Good
Unnamed	BADGER CREEK	BADGER CREEK		Vodafone AU	LTE	Good
Unnamed	BADGER CREEK	BADGER CREEK		YES OPTUS	LTE	No Service
Unnamed	BADGER CREEK	BADGER CREEK		YES OPTUS	LTE	No Service
Unnamed	BADGER CREEK	BADGER CREEK		Telstra	LTE	Fair / Usable
Unnamed	BADGER CREEK	BADGER CREEK		YES OPTUS	LTE	No Service
Unnamed	BADGER CREEK	BADGER CREEK		Vodafone AU	LTE	Good
Albert Road	BADGER CREEK	HEALESVILLE		YES OPTUS	LTE	Fair / Usable
Albert Road	BADGER CREEK	HEALESVILLE		Vodafone AU	LTE	Strong
Albert Road	BADGER CREEK	HEALESVILLE		Vodafone AU	LTE	Strong
Healesville - Koo Wee Rup Road	BADGER CREEK	HEALESVILLE	C411	YES OPTUS	LTE	Fair / Usable
Healesville - Koo Wee Rup Road	BADGER CREEK	HEALESVILLE	C411	Vodafone AU	LTE	Good
Healesville - Koo Wee Rup Road	BADGER CREEK	HEALESVILLE	C411	Telstra	LTE	Good
Don Road	BADGER CREEK	MOUNT TOOLEBEWONG	C505	YES OPTUS	LTE	Fair / Usable
Don Road	BADGER CREEK	MOUNT TOOLEBEWONG	C505	Vodafone AU	LTE	Fair / Usable
Escourts Track	BEENAK	BEENAK		Telstra	LTE	No Useable Signal
Soldiers Road	BEENAK	BEENAK		YES OPTUS	LTE	Fair / Usable
Unnamed	BEENAK	BEENAK		Vodafone AU	LTE	Fair / Usable
Apsley Road	BELGRAVE	BELGRAVE		Vodafone AU	LTE	Fair / Usable
Bayview Road	BELGRAVE	BELGRAVE		Telstra	LTE	Strong
Bayview Road	BELGRAVE	BELGRAVE		YES OPTUS	LTE	Good

Bayview Road	BELGRAVE	BELGRAVE		YES OPTUS	LTE	Strong
Belgrave - Gembrook Road	BELGRAVE	BELGRAVE	C412	Telstra	LTE	Strong
Belgrave - Gembrook Road	BELGRAVE	BELGRAVE	C412	Telstra	LTE	Strong
Belgrave - Gembrook Road	BELGRAVE	BELGRAVE	C412	Telstra	LTE	Strong
Belgrave - Gembrook Road	BELGRAVE	BELGRAVE	C412	Telstra	LTE	Strong
Belgrave - Gembrook Road	BELGRAVE	BELGRAVE	C412	Telstra	LTE	Strong
Belgrave - Gembrook Road	BELGRAVE	BELGRAVE	C412	Vodafone AU	LTE	Fair / Usable
Belgrave - Gembrook Road	BELGRAVE	BELGRAVE	C412	Telstra	LTE	Good
Belgrave - Gembrook Road	BELGRAVE	BELGRAVE	C412	Telstra	LTE	Strong
Belgrave - Gembrook Road	BELGRAVE	BELGRAVE	C412	YES OPTUS	LTE	Good
Belgrave - Gembrook Road	BELGRAVE	BELGRAVE	C412	YES OPTUS	LTE	Good
Belgrave - Gembrook Road	BELGRAVE	BELGRAVE	C412	Telstra	LTE	Fair / Usable
Belgrave - Gembrook Road	BELGRAVE	BELGRAVE	C412	YES OPTUS	LTE	Good
Belgrave - Gembrook Road	BELGRAVE	BELGRAVE	C412	YES OPTUS	LTE	Good
Belgrave - Gembrook Road	BELGRAVE	BELGRAVE	C412	Telstra	LTE	Strong
Belgrave - Gembrook Road	BELGRAVE	BELGRAVE	C412	YES OPTUS	LTE	Fair / Usable
Belgrave - Hallam Road	BELGRAVE	BELGRAVE		Vodafone AU	LTE	Good
Belgrave - Hallam Road	BELGRAVE	BELGRAVE	C404	Telstra	LTE	Good
Belgrave - Hallam Road	BELGRAVE	BELGRAVE	C404	Vodafone AU	LTE	Good
Belgrave - Hallam Road	BELGRAVE	BELGRAVE	C404	YES OPTUS	LTE	Fair / Usable
Belgrave - Hallam Road	BELGRAVE	BELGRAVE	C404	Vodafone AU	LTE	Good
Belgrave - Hallam Road	BELGRAVE	BELGRAVE	C404	Telstra	LTE	Strong
Belgrave - Hallam Road	BELGRAVE	BELGRAVE	C404	Vodafone AU	LTE	Good
Benson Street	BELGRAVE	BELGRAVE		YES OPTUS	LTE	Good
Benson Street	BELGRAVE	BELGRAVE		YES OPTUS	LTE	Good
Best Street	BELGRAVE	BELGRAVE		Telstra	LTE	Fair / Usable
Best Street	BELGRAVE	BELGRAVE		YES OPTUS	LTE	Good
Best Street	BELGRAVE	BELGRAVE		YES OPTUS	LTE	Fair / Usable
Best Street	BELGRAVE	BELGRAVE		Telstra	LTE	Strong

Blair Road	BELGRAVE	BELGRAVE		YES OPTUS	LTE	Fair / Usable
Blair Road	BELGRAVE	BELGRAVE		YES OPTUS	LTE	Fair / Usable
Broadway	BELGRAVE	BELGRAVE		YES OPTUS	LTE	Fair / Usable
Burwood Highway	BELGRAVE	BELGRAVE	C412	YES OPTUS	LTE	Good
Burwood Highway	BELGRAVE	BELGRAVE	C412	Telstra	LTE	Strong
Burwood Highway	BELGRAVE	BELGRAVE	C412	Telstra	LTE	Strong
Burwood Highway	BELGRAVE	BELGRAVE	C412	Vodafone AU	LTE	Fair / Usable
Burwood Highway	BELGRAVE	BELGRAVE	C412	Vodafone AU	LTE	Fair / Usable
Caporn Avenue	BELGRAVE	BELGRAVE		YES OPTUS	LTE	Good
Caporn Avenue	BELGRAVE	BELGRAVE		YES OPTUS	LTE	Good
Clematis Street	BELGRAVE	BELGRAVE		Vodafone AU	LTE	Good
Cole Avenue	BELGRAVE	BELGRAVE		Telstra	LTE	Strong
Colin Avenue	BELGRAVE	BELGRAVE		YES OPTUS	LTE	Good
Colombo Road	BELGRAVE	BELGRAVE		Telstra	LTE	Strong
Creek Road	BELGRAVE	BELGRAVE		YES OPTUS	LTE	Good
Dalkeith Crescent	BELGRAVE	BELGRAVE		Vodafone AU	LTE	Good
Dalkeith Crescent	BELGRAVE	BELGRAVE		Vodafone AU	LTE	Good
Ena Road	BELGRAVE	BELGRAVE		Telstra	LTE	Strong
Farquharson Avenue	BELGRAVE	BELGRAVE		Vodafone AU	LTE	Good
Ferguson Street	BELGRAVE	BELGRAVE		YES OPTUS	LTE	Fair / Usable
Forest Road	BELGRAVE	BELGRAVE		YES OPTUS	LTE	Strong
Glen Harrow Heights Road	BELGRAVE	BELGRAVE		YES OPTUS	LTE	Strong
Glen Harrow Heights Road	BELGRAVE	BELGRAVE		Vodafone AU	LTE	Good
Glen Harrow Heights Road	BELGRAVE	BELGRAVE		YES OPTUS	LTE	Strong
Glen Harrow Heights Road	BELGRAVE	BELGRAVE		Vodafone AU	LTE	Strong
Grey Street	BELGRAVE	BELGRAVE		Vodafone AU	LTE	Strong
Gully Crescent	BELGRAVE	BELGRAVE		Telstra	LTE	Strong
Gully Crescent	BELGRAVE	BELGRAVE		Telstra	LTE	Strong
Heathermont Avenue	BELGRAVE	BELGRAVE		Vodafone AU	LTE	Good

Kaola Street	BELGRAVE	BELGRAVE		YES OPTUS	LTE	Fair / Usable
Kaola Street	BELGRAVE	BELGRAVE		YES OPTUS	LTE	Fair / Usable
Kaola Street	BELGRAVE	BELGRAVE		YES OPTUS	LTE	Fair / Usable
Leslie Street	BELGRAVE	BELGRAVE		Telstra	LTE	Strong
Martin Street	BELGRAVE	BELGRAVE		YES OPTUS	LTE	Good
Martin Street	BELGRAVE	BELGRAVE		Vodafone AU	LTE	Good
Merrigum Lane	BELGRAVE	BELGRAVE		Telstra	LTE	Good
Merrigum Lane	BELGRAVE	BELGRAVE		Telstra	LTE	Good
Monbulk Road	BELGRAVE	BELGRAVE	C404	Vodafone AU	LTE	Good
Monbulk Road	BELGRAVE	BELGRAVE	C404	YES OPTUS	LTE	Fair / Usable
Monbulk Road	BELGRAVE	BELGRAVE	C404	YES OPTUS	LTE	Fair / Usable
Monbulk Road	BELGRAVE	BELGRAVE	C404	Telstra	LTE	Strong
Monbulk Road	BELGRAVE	BELGRAVE	C404	Telstra	LTE	Strong
Monbulk Road	BELGRAVE	BELGRAVE	C404	Vodafone AU	LTE	Good
Monbulk Road	BELGRAVE	BELGRAVE	C404	Telstra	LTE	Strong
Monbulk Road	BELGRAVE	BELGRAVE	C404	Vodafone AU	LTE	Good
Monbulk Road	BELGRAVE	BELGRAVE	C404	Vodafone AU	LTE	Good
Old Monbulk Road	BELGRAVE	BELGRAVE		YES OPTUS	LTE	Fair / Usable
Old Monbulk Road	BELGRAVE	BELGRAVE		Telstra	LTE	Strong
Old Monbulk Road	BELGRAVE	BELGRAVE		YES OPTUS	LTE	Fair / Usable
Old Monbulk Road	BELGRAVE	BELGRAVE		YES OPTUS	LTE	Fair / Usable
Old Monbulk Road	BELGRAVE	BELGRAVE		YES OPTUS	LTE	Fair / Usable
Old Reservoir Road	BELGRAVE	BELGRAVE		YES OPTUS	LTE	Fair / Usable
Reserve Road	BELGRAVE	BELGRAVE		Telstra	LTE	Good
Reynolds Lane	BELGRAVE	BELGRAVE		Telstra	LTE	Strong
Ross Street	BELGRAVE	BELGRAVE		YES OPTUS	LTE	Good
Station Street	BELGRAVE	BELGRAVE		Telstra	LTE	Strong
Stoney Road	BELGRAVE	BELGRAVE		YES OPTUS	LTE	Good
Stoney Road	BELGRAVE	BELGRAVE		Telstra	LTE	Strong

Swansea Court	BELGRAVE	BELGRAVE	Vodafone AU	LTE	Fair / Usable
Tekoi Avenue	BELGRAVE	BELGRAVE	YES OPTUS	LTE	Fair / Usable
Terrys Avenue	BELGRAVE	BELGRAVE	Telstra	LTE	Strong
Terrys Avenue	BELGRAVE	BELGRAVE	Telstra	LTE	Strong
Unnamed	BELGRAVE	BELGRAVE	YES OPTUS	LTE	Fair / Usable
Unnamed	BELGRAVE	BELGRAVE	Vodafone AU	LTE	Good
Unnamed	BELGRAVE	BELGRAVE	Telstra	LTE	Strong
Unnamed	BELGRAVE	BELGRAVE	Telstra	LTE	Good
Unnamed	BELGRAVE	BELGRAVE	Telstra	LTE	Strong
Unnamed	BELGRAVE	BELGRAVE	Telstra	LTE	Strong
Unnamed	BELGRAVE	BELGRAVE	YES OPTUS	LTE	Fair / Usable
Unnamed	BELGRAVE	BELGRAVE	YES OPTUS	LTE	Good
Unnamed	BELGRAVE	BELGRAVE	Telstra	LTE	Strong
Unnamed	BELGRAVE	BELGRAVE	Telstra	LTE	Strong
Unnamed	BELGRAVE	BELGRAVE	YES OPTUS	LTE	Good
Wattle Avenue	BELGRAVE	BELGRAVE	Vodafone AU	LTE	Fair / Usable
Wattle Valley Road	BELGRAVE	BELGRAVE	YES OPTUS	LTE	Fair / Usable
Wedgewood Avenue	BELGRAVE	BELGRAVE	YES OPTUS	LTE	Good
Glen Road	BELGRAVE	BELGRAVE HEIGHTS	Telstra	LTE	Good
Mt Morton Road	BELGRAVE	BELGRAVE HEIGHTS	Telstra	LTE	Good
Mcnicol Road	BELGRAVE	TECOMA	Vodafone AU	LTE	Strong
Mt Morton Road	BELGRAVE HEIGHTS	BELGRAVE	Vodafone AU	LTE	Fair / Usable
Mt Morton Road	BELGRAVE HEIGHTS	BELGRAVE	Telstra	LTE	Good
Avonside Road	BELGRAVE HEIGHTS	BELGRAVE HEIGHTS	YES OPTUS	LTE	Strong
Colby Drive	BELGRAVE HEIGHTS	BELGRAVE HEIGHTS	YES OPTUS	LTE	Good
Convention Avenue	BELGRAVE HEIGHTS	BELGRAVE HEIGHTS	Telstra	LTE	Strong
Keswick Avenue	BELGRAVE HEIGHTS	BELGRAVE HEIGHTS	Vodafone AU	LTE	Good
Lockwood Road	BELGRAVE HEIGHTS	BELGRAVE HEIGHTS	Telstra	LTE	Strong
Lockwood Road	BELGRAVE HEIGHTS	BELGRAVE HEIGHTS	Vodafone AU	LTE	Good

Lockwood Road	BELGRAVE HEIGHTS	BELGRAVE HEIGHTS		Vodafone AU	LTE	Good
Marama Road	BELGRAVE HEIGHTS	BELGRAVE HEIGHTS		Telstra	LTE	Strong
Mt Morton Road	BELGRAVE HEIGHTS	BELGRAVE HEIGHTS		Telstra	LTE	Good
Osborne Avenue	BELGRAVE HEIGHTS	BELGRAVE HEIGHTS		YES OPTUS	LTE	Strong
Osborne Avenue	BELGRAVE HEIGHTS	BELGRAVE HEIGHTS		YES OPTUS	LTE	Strong
The Crescent	BELGRAVE HEIGHTS	BELGRAVE HEIGHTS		Telstra	LTE	Strong
The Crescent	BELGRAVE HEIGHTS	BELGRAVE HEIGHTS		Vodafone AU	LTE	Strong
The Crescent	BELGRAVE HEIGHTS	BELGRAVE HEIGHTS		YES OPTUS	LTE	Strong
Unnamed	BELGRAVE HEIGHTS	BELGRAVE HEIGHTS		YES OPTUS	LTE	Good
Unnamed	BELGRAVE HEIGHTS	BELGRAVE HEIGHTS		YES OPTUS	LTE	Good
Unnamed	BELGRAVE HEIGHTS	BELGRAVE HEIGHTS		YES OPTUS	LTE	Good
Unnamed	BELGRAVE HEIGHTS	BELGRAVE HEIGHTS		Telstra	LTE	Fair / Usable
Unnamed	BELGRAVE HEIGHTS	BELGRAVE HEIGHTS		Vodafone AU	LTE	Good
Unnamed	BELGRAVE HEIGHTS	BELGRAVE HEIGHTS		Vodafone AU	LTE	Strong
Unnamed	BELGRAVE HEIGHTS	BELGRAVE HEIGHTS		YES OPTUS	LTE	Fair / Usable
Bartley Road	BELGRAVE SOUTH	BELGRAVE HEIGHTS		Vodafone AU	LTE	Strong
Zig Zag Road	BELGRAVE SOUTH	BELGRAVE HEIGHTS		Vodafone AU	LTE	Strong
Belgrave - Hallam Road	BELGRAVE SOUTH	BELGRAVE SOUTH	C404	Telstra	LTE	No Useable Signal
Belgrave - Hallam Road	BELGRAVE SOUTH	BELGRAVE SOUTH	C404	YES OPTUS	LTE	Fair / Usable
Belgrave - Hallam Road	BELGRAVE SOUTH	BELGRAVE SOUTH	C404	YES OPTUS	LTE	Good
Belgrave - Hallam Road	BELGRAVE SOUTH	BELGRAVE SOUTH	C404	Telstra	LTE	No Useable Signal
Belgrave - Hallam Road	BELGRAVE SOUTH	BELGRAVE SOUTH	C404	Vodafone AU	LTE	Fair / Usable
Belgrave - Hallam Road	BELGRAVE SOUTH	BELGRAVE SOUTH	C404	Vodafone AU	LTE	Fair / Usable
Belgrave - Hallam Road	BELGRAVE SOUTH	BELGRAVE SOUTH	C404	Vodafone AU	LTE	Fair / Usable
Belgrave - Hallam Road	BELGRAVE SOUTH	BELGRAVE SOUTH	C404	Vodafone AU	LTE	Good
Belgrave - Hallam Road	BELGRAVE SOUTH	BELGRAVE SOUTH	C404	Vodafone AU	LTE	Good
Belgrave - Hallam Road	BELGRAVE SOUTH	BELGRAVE SOUTH	C404	Vodafone AU	LTE	Fair / Usable

Belgrave - Hallam Road	BELGRAVE SOUTH	BELGRAVE SOUTH		Vodafone AU	LTE	Fair / Usable
Belgrave - Hallam Road	BELGRAVE SOUTH	BELGRAVE SOUTH	C404	Telstra	LTE	Fair / Usable
Belgrave - Hallam Road	BELGRAVE SOUTH	BELGRAVE SOUTH	C404	YES OPTUS	LTE	Fair / Usable
Clements Avenue	BELGRAVE SOUTH	BELGRAVE SOUTH		Vodafone AU	LTE	Fair / Usable
Clements Avenue	BELGRAVE SOUTH	BELGRAVE SOUTH		Vodafone AU	LTE	Strong
Colby Drive	BELGRAVE SOUTH	BELGRAVE SOUTH		Vodafone AU	LTE	Strong
Colby Drive	BELGRAVE SOUTH	BELGRAVE SOUTH		Vodafone AU	LTE	Strong
Colby Drive	BELGRAVE SOUTH	BELGRAVE SOUTH		Vodafone AU	LTE	Strong
Deviation Road	BELGRAVE SOUTH	BELGRAVE SOUTH		YES OPTUS	LTE	No Useable Signal
Deviation Road	BELGRAVE SOUTH	BELGRAVE SOUTH		Telstra	LTE	Strong
Engelke Road	BELGRAVE SOUTH	BELGRAVE SOUTH		Telstra	LTE	No Useable Signal
Gilmore Court	BELGRAVE SOUTH	BELGRAVE SOUTH		YES OPTUS	LTE	Strong
Nathalia Road	BELGRAVE SOUTH	BELGRAVE SOUTH		YES OPTUS	LTE	No Useable Signal
Ryans Road	BELGRAVE SOUTH	BELGRAVE SOUTH		YES OPTUS	LTE	Strong
St Austell Road	BELGRAVE SOUTH	BELGRAVE SOUTH		YES OPTUS	LTE	Fair / Usable
Temple Road	BELGRAVE SOUTH	BELGRAVE SOUTH		Vodafone AU	LTE	Fair / Usable
Unnamed	BELGRAVE SOUTH	BELGRAVE SOUTH		Telstra	LTE	Good
Unnamed	BELGRAVE SOUTH	BELGRAVE SOUTH		Telstra	LTE	No Useable Signal
Unnamed	BELGRAVE SOUTH	BELGRAVE SOUTH		Telstra	LTE	Strong
Wellington Road	BELGRAVE SOUTH	NARRE WARREN EAST	C413	Telstra	LTE	Strong
Ada Street	BIG PATS CREEK	BIG PATS CREEK		YES OPTUS	LTE	Good
Big Pats Creek Road	BIG PATS CREEK	BIG PATS CREEK		Vodafone AU	LTE	Strong
Big Pats Creek Road	BIG PATS CREEK	BIG PATS CREEK		YES OPTUS	LTE	Good
Big Pats Creek Road	BIG PATS CREEK	BIG PATS CREEK		Vodafone AU	LTE	Strong
Big Pats Creek Road	BIG PATS CREEK	BIG PATS CREEK		Vodafone AU	LTE	Strong
Big Pats Creek Road	BIG PATS CREEK	BIG PATS CREEK		YES OPTUS	LTE	Good

Big Pats Creek Road	BIG PATS CREEK	BIG PATS CREEK		Telstra	LTE	Strong
Mcleans Road	BIG PATS CREEK	BIG PATS CREEK		YES OPTUS	LTE	Good
Peppermint Lane	BIG PATS CREEK	BIG PATS CREEK		Telstra	LTE	Good
Peppermint Lane	BIG PATS CREEK	BIG PATS CREEK		Telstra	LTE	Good
Lake Mountain Road	CAMBARVILLE	CAMBARVILLE	C512	Telstra	LTE	No Service
Marysville - Woods Point Road	CAMBARVILLE	CAMBARVILLE	C513	Telstra	LTE	No Service
Marysville - Woods Point Road	CAMBARVILLE	CAMBARVILLE	C512	YES OPTUS	LTE	Fair / Usable
Marysville - Woods Point Road	CAMBARVILLE	CAMBARVILLE	C513	Vodafone AU R	LTE	No Useable Signal
Marysville - Woods Point Road	CAMBARVILLE	CAMBARVILLE	C513	YES OPTUS	LTE	Fair / Usable
Marysville - Woods Point Road	CAMBARVILLE	CAMBARVILLE	C513	Telstra	LTE	No Service
Marysville - Woods Point Road	CAMBARVILLE	CAMBARVILLE	C513	Telstra	LTE	No Service
Marysville - Woods Point Road	CAMBARVILLE	CAMBARVILLE	C513	Telstra	LTE	No Service
Marysville - Woods Point Road	CAMBARVILLE	CAMBARVILLE	C513	Telstra	LTE	No Useable Signal
Marysville - Woods Point Road	CAMBARVILLE	CAMBARVILLE	C513	Vodafone AU R	LTE	No Useable Signal
Marysville - Woods Point Road	CAMBARVILLE	CAMBARVILLE	C513	Vodafone AU R	LTE	No Useable Signal
Road 3	CAMBARVILLE	CAMBARVILLE		YES OPTUS	LTE	No Service
Road 5	CAMBARVILLE	CAMBARVILLE		YES OPTUS	LTE	No Useable Signal
Road 5	CAMBARVILLE	CAMBARVILLE		YES OPTUS	LTE	No Useable Signal
Unnamed	CAMBARVILLE	CAMBARVILLE		Telstra	LTE	No Useable Signal
Unnamed	CAMBARVILLE	CAMBARVILLE		YES OPTUS	LTE	No Useable Signal
Unnamed	CAMBARVILLE	CAMBARVILLE		Vodafone AU R	LTE	No Useable Signal

Unnamed	CAMBARVILLE	CAMBARVILLE		Vodafone AU R	LTE	No Useable Signal
Warburton - Woods Point Road	CAMBARVILLE	CAMBARVILLE	C511	YES OPTUS	LTE	No Service
Warburton - Woods Point Road	CAMBARVILLE	CAMBARVILLE	C511	YES OPTUS	LTE	No Service
Warburton - Woods Point Road	CAMBARVILLE	CAMBARVILLE	C511	Vodafone AU R	LTE	No Service
Warburton - Woods Point Road	CAMBARVILLE	CAMBARVILLE	C511	YES OPTUS	LTE	No Service
Warburton - Woods Point Road	CAMBARVILLE	CAMBARVILLE	C511	Telstra	LTE	No Useable Signal
Brambleberry Lane	CHIRNSIDE PARK	CHIRNSIDE PARK		Vodafone AU	LTE	Strong
Campus Gate	CHIRNSIDE PARK	CHIRNSIDE PARK		Telstra	LTE	Strong
Edgar Close	CHIRNSIDE PARK	CHIRNSIDE PARK		Vodafone AU	LTE	Good
Family Place	CHIRNSIDE PARK	CHIRNSIDE PARK		YES OPTUS	LTE	Good
Grandvalley Drive	CHIRNSIDE PARK	CHIRNSIDE PARK		Vodafone AU	LTE	Strong
Grandvalley Drive	CHIRNSIDE PARK	CHIRNSIDE PARK		Vodafone AU	LTE	Strong
Landscape Drive	CHIRNSIDE PARK	CHIRNSIDE PARK		Vodafone AU	LTE	Strong
Lukes Close	CHIRNSIDE PARK	CHIRNSIDE PARK		Vodafone AU	LTE	Good
Maroondah Highway	CHIRNSIDE PARK	CHIRNSIDE PARK		Vodafone AU	LTE	Strong
Maroondah Highway	CHIRNSIDE PARK	CHIRNSIDE PARK		Telstra	LTE	Strong
Maroondah Highway	CHIRNSIDE PARK	CHIRNSIDE PARK		Telstra	LTE	Strong
Maroondah Highway	CHIRNSIDE PARK	CHIRNSIDE PARK		YES OPTUS	LTE	Strong
Maroondah Highway	CHIRNSIDE PARK	CHIRNSIDE PARK		Vodafone AU	LTE	Good
Maroondah Highway	CHIRNSIDE PARK	CHIRNSIDE PARK		Telstra	LTE	Good
Maroondah Highway	CHIRNSIDE PARK	CHIRNSIDE PARK		Telstra	LTE	Good
Maroondah Highway	CHIRNSIDE PARK	CHIRNSIDE PARK		YES OPTUS	LTE	Strong
Maroondah Highway	CHIRNSIDE PARK	CHIRNSIDE PARK		Vodafone AU	LTE	Strong
Maroondah Highway	CHIRNSIDE PARK	CHIRNSIDE PARK		YES OPTUS	LTE	Strong
Maroondah Highway	CHIRNSIDE PARK	CHIRNSIDE PARK		Vodafone AU	LTE	Strong
Maroondah Highway	CHIRNSIDE PARK	CHIRNSIDE PARK		Telstra	LTE	Strong

Maroondah Highway	CHIRNSIDE PARK	CHIRNSIDE PARK	Telstra	LTE	Strong
Maroondah Highway	CHIRNSIDE PARK	CHIRNSIDE PARK	Telstra	LTE	Strong
Maroondah Highway	CHIRNSIDE PARK	CHIRNSIDE PARK	Telstra	LTE	Strong
Maroondah Highway	CHIRNSIDE PARK	CHIRNSIDE PARK	Telstra	LTE	Strong
Maroondah Highway	CHIRNSIDE PARK	CHIRNSIDE PARK	YES OPTUS	LTE	Good
Maroondah Highway	CHIRNSIDE PARK	CHIRNSIDE PARK	Telstra	LTE	Good
Maroondah Highway	CHIRNSIDE PARK	CHIRNSIDE PARK	Telstra	LTE	No Useable Signal
Maroondah Highway	CHIRNSIDE PARK	CHIRNSIDE PARK	Telstra	LTE	No Useable Signal
Maroondah Highway	CHIRNSIDE PARK	CHIRNSIDE PARK	YES OPTUS	LTE	Strong
Maroondah Highway	CHIRNSIDE PARK	CHIRNSIDE PARK	Vodafone AU	LTE	Strong
Maroondah Highway	CHIRNSIDE PARK	CHIRNSIDE PARK	Vodafone AU	LTE	Strong
Old Melbourne Road	CHIRNSIDE PARK	CHIRNSIDE PARK	YES OPTUS	LTE	Strong
Old Melbourne Road	CHIRNSIDE PARK	CHIRNSIDE PARK	YES OPTUS	LTE	Strong
Ramset Drive	CHIRNSIDE PARK	CHIRNSIDE PARK	Telstra	LTE	Strong
Sheppards Lane	CHIRNSIDE PARK	CHIRNSIDE PARK	Telstra	LTE	Good
Sheppards Lane	CHIRNSIDE PARK	CHIRNSIDE PARK	Telstra	LTE	Good
Switchback Road	CHIRNSIDE PARK	CHIRNSIDE PARK	Vodafone AU	LTE	Fair / Usable
Unnamed	CHIRNSIDE PARK	CHIRNSIDE PARK	YES OPTUS	LTE	Strong
Unnamed	CHIRNSIDE PARK	CHIRNSIDE PARK	Vodafone AU	LTE	Strong
Unnamed	CHIRNSIDE PARK	CHIRNSIDE PARK	YES OPTUS	LTE	Good
Unnamed	CHIRNSIDE PARK	CHIRNSIDE PARK	YES OPTUS	LTE	Good
Unnamed	CHIRNSIDE PARK	CHIRNSIDE PARK	Vodafone AU	LTE	Good
Unnamed	CHIRNSIDE PARK	CHIRNSIDE PARK	Vodafone AU	LTE	Good
Unnamed	CHIRNSIDE PARK	CHIRNSIDE PARK	Vodafone AU	LTE	Fair / Usable
Unnamed	CHIRNSIDE PARK	CHIRNSIDE PARK	Vodafone AU	LTE	Fair / Usable
Victoria Road	CHIRNSIDE PARK	CHIRNSIDE PARK	YES OPTUS	LTE	Good
Victoria Road	CHIRNSIDE PARK	CHIRNSIDE PARK	YES OPTUS	LTE	Good

Victoria Road	CHIRNSIDE PARK	CHIRNSIDE PARK	YES OPTUS	LTE	Good
Victoria Road	CHIRNSIDE PARK	CHIRNSIDE PARK	Telstra	LTE	Good
Victoria Road	CHIRNSIDE PARK	COLDSTREAM	Telstra	LTE	Strong
Victoria Road	CHIRNSIDE PARK	COLDSTREAM	YES OPTUS	LTE	Good
Victoria Road	CHIRNSIDE PARK	COLDSTREAM	Vodafone AU	LTE	Fair / Usable
Victoria Road	CHIRNSIDE PARK	COLDSTREAM	Telstra	LTE	Fair / Usable
Victoria Road	CHIRNSIDE PARK	COLDSTREAM	Telstra	LTE	Fair / Usable
Victoria Road	CHIRNSIDE PARK	LILYDALE	YES OPTUS	LTE	Good
Victoria Road	CHIRNSIDE PARK	LILYDALE	Vodafone AU	LTE	Fair / Usable
Victoria Road	CHIRNSIDE PARK	LILYDALE	Vodafone AU	LTE	Fair / Usable
Victoria Road	CHIRNSIDE PARK	LILYDALE	Telstra	LTE	Strong
Victoria Road	CHIRNSIDE PARK	LILYDALE	YES OPTUS	LTE	Good
Victoria Road	CHIRNSIDE PARK	LILYDALE	YES OPTUS	LTE	Good
Victoria Road	CHIRNSIDE PARK	LILYDALE	YES OPTUS	LTE	Good
Victoria Road	CHIRNSIDE PARK	LILYDALE	YES OPTUS	LTE	Good
Victoria Road	CHIRNSIDE PARK	LILYDALE	Vodafone AU	LTE	Good
Victoria Road	CHIRNSIDE PARK	LILYDALE	Telstra	LTE	Good
Victoria Road	CHIRNSIDE PARK	LILYDALE	Vodafone AU	LTE	Good
Victoria Road	CHIRNSIDE PARK	LILYDALE	Telstra	LTE	Strong
Victoria Road	CHIRNSIDE PARK	LILYDALE	YES OPTUS	LTE	Good
Victoria Road	CHIRNSIDE PARK	LILYDALE	YES OPTUS	LTE	Good
Victoria Road	CHIRNSIDE PARK	LILYDALE	Telstra	LTE	Good
Victoria Road	CHIRNSIDE PARK	LILYDALE	Telstra	LTE	Strong
Victoria Road	CHIRNSIDE PARK	LILYDALE	YES OPTUS	LTE	Strong
Victoria Road	CHIRNSIDE PARK	LILYDALE	Vodafone AU	LTE	Good
Victoria Road	CHIRNSIDE PARK	LILYDALE	Vodafone AU	LTE	Good
Victoria Road	CHIRNSIDE PARK	LILYDALE	Vodafone AU	LTE	Good
Victoria Road	CHIRNSIDE PARK	LILYDALE	YES OPTUS	LTE	Good
Victoria Road	CHIRNSIDE PARK	LILYDALE	Telstra	LTE	Strong

Victoria Road	CHIRNSIDE PARK	LILYDALE		YES OPTUS	LTE	Good
Victoria Road	CHIRNSIDE PARK	LILYDALE		Vodafone AU	LTE	Fair / Usable
Victoria Road	CHIRNSIDE PARK	LILYDALE		Vodafone AU	LTE	Fair / Usable
Ainsworth Avenue	CHUM CREEK	CHUM CREEK		YES OPTUS	LTE	Strong
Blackmore Street	CHUM CREEK	CHUM CREEK		Telstra	LTE	Strong
Blackwoods Road	CHUM CREEK	CHUM CREEK		YES OPTUS	LTE	Strong
Blackwoods Road	CHUM CREEK	CHUM CREEK		YES OPTUS	LTE	Fair / Usable
Blackwoods Road	CHUM CREEK	CHUM CREEK		YES OPTUS	LTE	Good
Blackwoods Road	CHUM CREEK	CHUM CREEK		Vodafone AU	LTE	Strong
Blackwoods Road	CHUM CREEK	CHUM CREEK		YES OPTUS	LTE	Strong
Chaffer Street	CHUM CREEK	CHUM CREEK		Vodafone AU	LTE	No Useable Signal
Chaffer Street	CHUM CREEK	CHUM CREEK		YES OPTUS	LTE	Strong
Cunninghams Road	CHUM CREEK	CHUM CREEK		Telstra	LTE	Fair / Usable
Healesville - Kinglake Road	CHUM CREEK	CHUM CREEK	C724	Vodafone AU	LTE	Strong
Healesville - Kinglake Road	CHUM CREEK	CHUM CREEK	C724	YES OPTUS	LTE	Strong
Healesville - Kinglake Road	CHUM CREEK	CHUM CREEK	C724	Telstra	LTE	Strong
Healesville - Kinglake Road	CHUM CREEK	CHUM CREEK	C724	YES OPTUS	LTE	Strong
Healesville - Kinglake Road	CHUM CREEK	CHUM CREEK	C724	YES OPTUS	LTE	Strong
Healesville - Kinglake Road	CHUM CREEK	CHUM CREEK	C724	Telstra	LTE	Strong
Healesville - Kinglake Road	CHUM CREEK	CHUM CREEK	C724	YES OPTUS	LTE	Strong
Healesville - Kinglake Road	CHUM CREEK	CHUM CREEK	C724	Vodafone AU	LTE	Strong
Healesville - Kinglake Road	CHUM CREEK	CHUM CREEK		Telstra	LTE	Strong
Healesville - Kinglake Road	CHUM CREEK	CHUM CREEK	C724	Vodafone AU	LTE	Fair / Usable
Healesville - Kinglake Road	CHUM CREEK	CHUM CREEK	C724	Vodafone AU	LTE	Good
Healesville - Kinglake Road	CHUM CREEK	CHUM CREEK	C724	YES OPTUS	LTE	Strong
Healesville - Kinglake Road	CHUM CREEK	CHUM CREEK	C724	YES OPTUS	LTE	Good
Healesville - Kinglake Road	CHUM CREEK	CHUM CREEK	C724	Telstra	LTE	Fair / Usable
Healesville - Kinglake Road	CHUM CREEK	CHUM CREEK	C724	YES OPTUS	LTE	Strong

Healesville - Kinglake Road	CHUM CREEK	CHUM CREEK	C724	YES OPTUS	LTE	Good
Healesville - Kinglake Road	CHUM CREEK	CHUM CREEK	C724	Vodafone AU	LTE	Good
Healesville - Kinglake Road	CHUM CREEK	CHUM CREEK	C724	Telstra	LTE	Good
Healesville - Kinglake Road	CHUM CREEK	CHUM CREEK	C724	YES OPTUS	LTE	Strong
Healesville - Kinglake Road	CHUM CREEK	CHUM CREEK	C724	Vodafone AU	LTE	Fair / Usable
Healesville - Kinglake Road	CHUM CREEK	CHUM CREEK	C724	Telstra	LTE	Fair / Usable
Healesville - Kinglake Road	CHUM CREEK	CHUM CREEK	C724	Vodafone AU	LTE	No Service
Healesville - Kinglake Road	CHUM CREEK	CHUM CREEK	C724	Telstra	LTE	Good
Healesville - Kinglake Road	CHUM CREEK	CHUM CREEK	C724	YES OPTUS	LTE	Strong
Healesville - Kinglake Road	CHUM CREEK	CHUM CREEK	C724	Vodafone AU	LTE	Fair / Usable
Heath Road	CHUM CREEK	CHUM CREEK		YES OPTUS	LTE	Fair / Usable
Heath Road	CHUM CREEK	CHUM CREEK		Telstra	LTE	Good
Heath Road	CHUM CREEK	CHUM CREEK		Vodafone AU	LTE	Good
Heath Road	CHUM CREEK	CHUM CREEK		Telstra	LTE	Good
Heath Road	CHUM CREEK	CHUM CREEK		Vodafone AU	LTE	Strong
Hodges Road	CHUM CREEK	CHUM CREEK		YES OPTUS	LTE	Strong
Joshua Road	CHUM CREEK	CHUM CREEK		Telstra	LTE	Fair / Usable
Long Gully Road	CHUM CREEK	CHUM CREEK		Vodafone AU	LTE	Good
Malbar Street	CHUM CREEK	CHUM CREEK		YES OPTUS	LTE	Fair / Usable
Mt Lebanon Road	CHUM CREEK	CHUM CREEK		YES OPTUS	LTE	Fair / Usable
Mt Lebanon Road	CHUM CREEK	CHUM CREEK		Telstra	LTE	Strong
Mt Lebanon Road	CHUM CREEK	CHUM CREEK		Telstra	LTE	Strong
Mt Lebanon Road	CHUM CREEK	CHUM CREEK		Vodafone AU	LTE	Strong
Mt Lebanon Road	CHUM CREEK	CHUM CREEK		Telstra	LTE	Strong
Mt Lebanon Road	CHUM CREEK	CHUM CREEK		YES OPTUS	LTE	Fair / Usable
Mt Lebanon Road	CHUM CREEK	CHUM CREEK		YES OPTUS	LTE	Good
Old Chum Creek Road	CHUM CREEK	CHUM CREEK		Telstra	LTE	Good
Rogers Road	CHUM CREEK	CHUM CREEK		YES OPTUS	LTE	Good
Rowson Road	CHUM CREEK	CHUM CREEK		Telstra	LTE	Strong

Rowson Road	CHUM CREEK	CHUM CREEK	Telstra	LTE	Strong
Unnamed	CHUM CREEK	CHUM CREEK	Vodafone AU	LTE	Strong
Unnamed	CHUM CREEK	CHUM CREEK	YES OPTUS	LTE	Strong
Unnamed	CHUM CREEK	CHUM CREEK	YES OPTUS	LTE	Good
Unnamed	CHUM CREEK	CHUM CREEK	YES OPTUS	LTE	Strong
Unnamed	CHUM CREEK	CHUM CREEK	YES OPTUS	LTE	Strong
Unnamed	CHUM CREEK	CHUM CREEK	YES OPTUS	LTE	Strong
Unnamed	CHUM CREEK	CHUM CREEK	YES OPTUS	LTE	Strong
Unnamed	CHUM CREEK	CHUM CREEK	Vodafone AU	LTE	Good
Unnamed	CHUM CREEK	CHUM CREEK	Telstra	LTE	Good
Unnamed	CHUM CREEK	CHUM CREEK	Telstra	LTE	Good
Unnamed	CHUM CREEK	CHUM CREEK	Vodafone AU	LTE	Strong
Unnamed	CHUM CREEK	CHUM CREEK	Vodafone AU	LTE	Strong
Unnamed	CHUM CREEK	CHUM CREEK	Vodafone AU	LTE	Strong
Unnamed	CHUM CREEK	CHUM CREEK	Telstra	LTE	Strong
Unnamed	CHUM CREEK	CHUM CREEK	YES OPTUS	LTE	Good
Unnamed	CHUM CREEK	CHUM CREEK	YES OPTUS	LTE	Good
Unnamed	CHUM CREEK	CHUM CREEK	Vodafone AU	LTE	Good
Unnamed	CHUM CREEK	CHUM CREEK	Telstra	LTE	Strong
Warreena Grove	CHUM CREEK	CHUM CREEK	YES OPTUS	LTE	Strong
Belgrave - Gembrook Road	CLEMATIS	CLEMATIS	Telstra	LTE	Fair / Usable
Belgrave - Gembrook Road	CLEMATIS	CLEMATIS	Telstra	LTE	No Useable Signal
Clematis Park Road	CLEMATIS	CLEMATIS	YES OPTUS	LTE	No Useable Signal
Wellington Road	CLEMATIS	CLEMATIS	Telstra	LTE	No Useable Signal
Wellington Road	CLEMATIS	CLEMATIS	Telstra	LTE	No Useable Signal

Wellington Road	CLEMATIS	CLEMATIS	C413	Telstra	LTE	No Useable Signal
Belgrave - Gembrook Road	CLEMATIS	EMERALD	C412	Telstra	LTE	Fair / Usable
Belgrave - Gembrook Road	CLEMATIS	EMERALD	C412	Telstra	LTE	No Useable Signal
Belgrave - Gembrook Road	CLEMATIS	EMERALD	C412	Telstra	LTE	No Useable Signal
Belgrave - Gembrook Road	CLEMATIS	EMERALD	C412	Telstra	LTE	No Useable Signal
Belgrave - Gembrook Road	CLEMATIS	EMERALD	C412	YES OPTUS	LTE	No Useable Signal
Belgrave - Gembrook Road	CLEMATIS	MENZIES CREEK	C412	YES OPTUS	LTE	No Useable Signal
Unnamed	COCKATOO	COCKATOO		Telstra	LTE	Fair / Usable
Unnamed	COCKATOO	COCKATOO		YES OPTUS	LTE	Strong
Unnamed	COCKATOO	COCKATOO		YES OPTUS	LTE	Good
Woori Yallock Road	COCKATOO	COCKATOO	C411	Vodafone AU	LTE	Strong
Woori Yallock Road	COCKATOO	COCKATOO	C411	Vodafone AU	LTE	Strong
Woori Yallock Road	COCKATOO	COCKATOO	C411	Vodafone AU	LTE	Strong
Woori Yallock Road	COCKATOO	COCKATOO	C411	Vodafone AU	LTE	Strong
Woori Yallock Road	COCKATOO	COCKATOO	C411	YES OPTUS	LTE	Strong
Woori Yallock Road	COCKATOO	NANGANA	C411	Vodafone AU	LTE	Good
Coldstream West Road	COLDSTREAM	CHIRNSIDE PARK		Telstra	LTE	Fair / Usable
Belchester Avenue	COLDSTREAM	COLDSTREAM		Telstra	LTE	Strong
Boundary Road	COLDSTREAM	COLDSTREAM		Vodafone AU	LTE	Strong
Boundary Road	COLDSTREAM	COLDSTREAM		Telstra	LTE	Good
Boundary Road	COLDSTREAM	COLDSTREAM		Telstra	LTE	Good
Chrystobel Court	COLDSTREAM	COLDSTREAM		Vodafone AU	LTE	Good
Coldstream West Road	COLDSTREAM	COLDSTREAM		Telstra	LTE	Fair / Usable
Hyde Park Road	COLDSTREAM	COLDSTREAM		Vodafone AU	LTE	Good

Kelso Street	COLDSTREAM	COLDSTREAM		Vodafone AU	LTE	Strong
Killara Road	COLDSTREAM	COLDSTREAM		Vodafone AU	LTE	Good
Killara Road	COLDSTREAM	COLDSTREAM		Telstra	LTE	No Useable Signal
Killara Road	COLDSTREAM	COLDSTREAM		YES OPTUS	LTE	Strong
Killara Road	COLDSTREAM	COLDSTREAM		Telstra	LTE	Good
Killara Road	COLDSTREAM	COLDSTREAM		Telstra	LTE	Good
Killara Road	COLDSTREAM	COLDSTREAM		YES OPTUS	LTE	Strong
Killara Road	COLDSTREAM	COLDSTREAM		Telstra	LTE	Good
Killara Road	COLDSTREAM	COLDSTREAM		Telstra	LTE	Good
Maroondah Highway	COLDSTREAM	COLDSTREAM	B300	YES OPTUS	LTE	Fair / Usable
Maroondah Highway	COLDSTREAM	COLDSTREAM	B300	YES OPTUS	LTE	Fair / Usable
Maroondah Highway	COLDSTREAM	COLDSTREAM	B360	Vodafone AU	LTE	Strong
Maroondah Highway	COLDSTREAM	COLDSTREAM		YES OPTUS	LTE	Good
Maroondah Highway	COLDSTREAM	COLDSTREAM	B300	Vodafone AU	LTE	Fair / Usable
Maroondah Highway	COLDSTREAM	COLDSTREAM	B300	YES OPTUS	LTE	Fair / Usable
Maroondah Highway	COLDSTREAM	COLDSTREAM	B300	Vodafone AU	LTE	Good
Maroondah Highway	COLDSTREAM	COLDSTREAM	B300	Vodafone AU	LTE	Good
Maroondah Highway	COLDSTREAM	COLDSTREAM	B300	Telstra	LTE	Strong
Maroondah Highway	COLDSTREAM	COLDSTREAM	B360	YES OPTUS	LTE	Good
Maroondah Highway	COLDSTREAM	COLDSTREAM		YES OPTUS	LTE	Fair / Usable
Maroondah Highway	COLDSTREAM	COLDSTREAM	B360	Vodafone AU	LTE	Strong
Maroondah Highway	COLDSTREAM	COLDSTREAM	B360	YES OPTUS	LTE	Good
Maroondah Highway	COLDSTREAM	COLDSTREAM	B360	Vodafone AU	LTE	Strong
Maroondah Highway	COLDSTREAM	COLDSTREAM	B360	Telstra	LTE	Good
Maroondah Highway	COLDSTREAM	COLDSTREAM	B360	Telstra	LTE	Good
Maroondah Highway	COLDSTREAM	COLDSTREAM	B360	Vodafone AU	LTE	Strong
Maroondah Highway	COLDSTREAM	COLDSTREAM	B360	Telstra	LTE	Fair / Usable
Maroondah Highway	COLDSTREAM	COLDSTREAM	B360	Vodafone AU	LTE	Good

Maroondah Highway	COLDSTREAM	COLDSTREAM	B360	Vodafone AU	LTE	No Useable Signal
Maroondah Highway	COLDSTREAM	COLDSTREAM	B360	Vodafone AU	LTE	Strong
Maroondah Highway	COLDSTREAM	COLDSTREAM	B360	Telstra	LTE	Strong
Maroondah Highway	COLDSTREAM	COLDSTREAM	B360	Telstra	LTE	Fair / Usable
Maroondah Highway	COLDSTREAM	COLDSTREAM	B360	Vodafone AU	LTE	Good
Maroondah Highway	COLDSTREAM	COLDSTREAM	B360	Telstra	LTE	Fair / Usable
Maroondah Highway	COLDSTREAM	COLDSTREAM	B360	YES OPTUS	LTE	Fair / Usable
Maroondah Highway	COLDSTREAM	COLDSTREAM	B360	Vodafone AU	LTE	No Useable Signal
Maroondah Highway	COLDSTREAM	COLDSTREAM	B360	YES OPTUS	LTE	Strong
Maroondah Highway	COLDSTREAM	COLDSTREAM	B360	Telstra	LTE	Strong
Maroondah Highway	COLDSTREAM	COLDSTREAM	B360	Telstra	LTE	Strong
Maroondah Highway	COLDSTREAM	COLDSTREAM	B360	YES OPTUS	LTE	Strong
Maroondah Highway	COLDSTREAM	COLDSTREAM	B360	Telstra	LTE	Good
Maxwells Road	COLDSTREAM	COLDSTREAM		Telstra	LTE	Strong
Melba Highway	COLDSTREAM	COLDSTREAM	B300	Telstra	LTE	Strong
North Gateway	COLDSTREAM	COLDSTREAM		YES OPTUS	LTE	No Useable Signal
North Gateway	COLDSTREAM	COLDSTREAM		YES OPTUS	LTE	Fair / Usable
South Gateway	COLDSTREAM	COLDSTREAM		Telstra	LTE	Strong
South Gateway	COLDSTREAM	COLDSTREAM		Telstra	LTE	Strong
South Gateway	COLDSTREAM	COLDSTREAM		YES OPTUS	LTE	Fair / Usable
South Gateway	COLDSTREAM	COLDSTREAM		YES OPTUS	LTE	Fair / Usable
South Gateway	COLDSTREAM	COLDSTREAM		YES OPTUS	LTE	Good
Station Street	COLDSTREAM	COLDSTREAM		Vodafone AU	LTE	Good
Tarrawarra Road	COLDSTREAM	COLDSTREAM		YES OPTUS	LTE	Fair / Usable
Unnamed	COLDSTREAM	COLDSTREAM		Vodafone AU	LTE	Fair / Usable
Unnamed	COLDSTREAM	COLDSTREAM		YES OPTUS	LTE	Fair / Usable

Unnamed	COLDSTREAM	COLDSTREAM	Telstra	LTE	Strong
Unnamed	COLDSTREAM	COLDSTREAM	Vodafone AU	LTE	Strong
Unnamed	COLDSTREAM	COLDSTREAM	Vodafone AU	LTE	Good
Unnamed	COLDSTREAM	COLDSTREAM	Telstra	LTE	Strong
Unnamed	COLDSTREAM	COLDSTREAM	YES OPTUS	LTE	Fair / Usable
Unnamed	COLDSTREAM	COLDSTREAM	Vodafone AU	LTE	Good
Unnamed	COLDSTREAM	COLDSTREAM	YES OPTUS	LTE	Strong
Unnamed	COLDSTREAM	COLDSTREAM	Vodafone AU	LTE	Strong
Unnamed	COLDSTREAM	COLDSTREAM	Vodafone AU	LTE	Strong
Unnamed	COLDSTREAM	COLDSTREAM	Telstra	LTE	Good
Unnamed	COLDSTREAM	COLDSTREAM	Telstra	LTE	Good
Unnamed	COLDSTREAM	COLDSTREAM	Vodafone AU	LTE	No Useable Signal
Unnamed	COLDSTREAM	COLDSTREAM	Vodafone AU	LTE	No Useable Signal
Unnamed	COLDSTREAM	COLDSTREAM	YES OPTUS	LTE	Fair / Usable
Unnamed	COLDSTREAM	COLDSTREAM	Telstra	LTE	Strong
Unnamed	COLDSTREAM	COLDSTREAM	Telstra	LTE	Strong
Victoria Road	COLDSTREAM	COLDSTREAM	YES OPTUS	LTE	No Useable Signal
Victoria Road	COLDSTREAM	COLDSTREAM	Telstra	LTE	No Service
Victoria Road	COLDSTREAM	COLDSTREAM	Vodafone AU	LTE	Good
Ingram Road	COLDSTREAM	LILYDALE	Vodafone AU	LTE	Good
Ingram Road	COLDSTREAM	LILYDALE	Telstra	LTE	Good
Ingram Road	COLDSTREAM	LILYDALE	Telstra	LTE	Good
Ingram Road	COLDSTREAM	LILYDALE	Vodafone AU	LTE	Good
Ingram Road	COLDSTREAM	LILYDALE	YES OPTUS	LTE	Good
Ingram Road	COLDSTREAM	LILYDALE	Vodafone AU	LTE	Good
Ingram Road	COLDSTREAM	LILYDALE	YES OPTUS	LTE	Strong

Maroondah Highway	COLDSTREAM	LILYDALE	B300	Vodafone AU	LTE	Fair / Usable
Maroondah Highway	COLDSTREAM	LILYDALE	B300	Telstra	LTE	Strong
Maroondah Highway	COLDSTREAM	LILYDALE	B300	Telstra	LTE	Strong
Croydon Road	CROYDON	CROYDON		YES OPTUS	LTE	Strong
Croydon Road	CROYDON	CROYDON		YES OPTUS	LTE	Strong
Croydon Road	CROYDON	CROYDON		YES OPTUS	LTE	Strong
Dorset Road	CROYDON	CROYDON		Vodafone AU	LTE	Strong
Dorset Road	CROYDON	CROYDON		Vodafone AU	LTE	Strong
Golf Links Road	CROYDON	CROYDON		Vodafone AU	LTE	Strong
Golf Links Road	CROYDON	CROYDON		Vodafone AU	LTE	Strong
Maroondah Highway	CROYDON	CROYDON		YES OPTUS	LTE	Strong
Maroondah Highway	CROYDON	CROYDON		YES OPTUS	LTE	Strong
Maroondah Highway	CROYDON	CROYDON		YES OPTUS	LTE	Strong
Maroondah Highway	CROYDON	CROYDON		Vodafone AU	LTE	Strong
Maroondah Highway	CROYDON	CROYDON		Vodafone AU	LTE	Strong
Maroondah Highway	CROYDON	CROYDON		Vodafone AU	LTE	Strong
Maroondah Highway	CROYDON	CROYDON		Vodafone AU	LTE	Strong
Maroondah Highway	CROYDON	CROYDON		Vodafone AU	LTE	Strong
Maroondah Highway	CROYDON	CROYDON		Telstra	LTE	Good
Maroondah Highway	CROYDON	CROYDON		Telstra	LTE	No Useable Signal
Maroondah Highway	CROYDON	CROYDON		Telstra	LTE	Good
Maroondah Highway	CROYDON	CROYDON		Telstra	LTE	Good
Maroondah Highway	CROYDON	CROYDON		Telstra	LTE	Good
Maroondah Highway	CROYDON	CROYDON		Telstra	LTE	Good
Maroondah Highway	CROYDON	CROYDON		Vodafone AU	LTE	Strong
Maroondah Highway	CROYDON	CROYDON		YES OPTUS	LTE	Fair / Usable
Maroondah Highway	CROYDON	CROYDON		Vodafone AU	LTE	Strong
Maroondah Highway	CROYDON	CROYDON		YES OPTUS	LTE	Fair / Usable

Maroondah Highway	CROYDON	CROYDON	YES OPTUS	LTE	Fair / Usable
Maroondah Highway	CROYDON	CROYDON	YES OPTUS	LTE	Strong
Maroondah Highway	CROYDON	CROYDON	YES OPTUS	LTE	Good
Maroondah Highway	CROYDON	CROYDON	Telstra	LTE	No Useable Signal
Maroondah Highway	CROYDON	CROYDON	Telstra	LTE	No Useable Signal
Maroondah Highway	CROYDON	CROYDON	Telstra	LTE	Strong
Maroondah Highway	CROYDON	CROYDON	Telstra	LTE	Strong
Maroondah Highway	CROYDON	CROYDON	Telstra	LTE	Strong
Maroondah Highway	CROYDON	CROYDON	YES OPTUS	LTE	Strong
Maroondah Highway	CROYDON	CROYDON	YES OPTUS	LTE	Strong
Maroondah Highway	CROYDON	CROYDON	YES OPTUS	LTE	Strong
Maroondah Highway	CROYDON	CROYDON	YES OPTUS	LTE	Strong
Maroondah Highway	CROYDON	CROYDON	Vodafone AU	LTE	Strong
Maroondah Highway	CROYDON	CROYDON	Vodafone AU	LTE	Strong
Dorset Road	CROYDON NORTH	CROYDON NORTH	Vodafone AU	LTE	Strong
Exeter Road	CROYDON NORTH	CROYDON NORTH	Vodafone AU	LTE	Strong
Exeter Road	CROYDON NORTH	CROYDON NORTH	Vodafone AU	LTE	Strong
Maroondah Highway	CROYDON NORTH	CROYDON NORTH	Telstra	LTE	Strong
Maroondah Highway	CROYDON NORTH	CROYDON NORTH	Telstra	LTE	Strong
Maroondah Highway	CROYDON NORTH	CROYDON NORTH	Telstra	LTE	Strong
Maroondah Highway	CROYDON NORTH	CROYDON NORTH	YES OPTUS	LTE	Strong
Maroondah Highway	CROYDON NORTH	CROYDON NORTH	Telstra	LTE	Strong
Maroondah Highway	CROYDON NORTH	CROYDON NORTH	YES OPTUS	LTE	Strong
Maroondah Highway	CROYDON NORTH	CROYDON NORTH	Vodafone AU	LTE	Strong
Maroondah Highway	CROYDON NORTH	CROYDON NORTH	Vodafone AU	LTE	Strong
Maroondah Highway	CROYDON NORTH	CROYDON NORTH	Vodafone AU	LTE	Strong
Maroondah Highway	CROYDON NORTH	CROYDON NORTH	Vodafone AU	LTE	Strong

Maroondah Highway	CROYDON NORTH	CROYDON NORTH		Telstra	LTE	Strong
Maroondah Highway	CROYDON NORTH	CROYDON NORTH		Telstra	LTE	No Useable Signal
Maroondah Highway	CROYDON NORTH	CROYDON NORTH		Telstra	LTE	No Useable Signal
Maroondah Highway	CROYDON NORTH	CROYDON NORTH		Telstra	LTE	No Useable Signal
Maroondah Highway	CROYDON NORTH	CROYDON NORTH		Telstra	LTE	No Useable Signal
Maroondah Highway	CROYDON NORTH	CROYDON NORTH		YES OPTUS	LTE	Fair / Usable
Maroondah Highway	CROYDON NORTH	CROYDON NORTH		Vodafone AU	LTE	Strong
Maroondah Highway	CROYDON NORTH	CROYDON NORTH		YES OPTUS	LTE	Strong
Maroondah Highway	CROYDON NORTH	CROYDON NORTH		Telstra	LTE	Strong
Maroondah Highway	CROYDON NORTH	CROYDON NORTH		YES OPTUS	LTE	Strong
Maroondah Highway	CROYDON NORTH	CROYDON NORTH		YES OPTUS	LTE	Strong
Maroondah Highway	CROYDON NORTH	CROYDON NORTH		Vodafone AU	LTE	Strong
Maroondah Highway	CROYDON NORTH	CROYDON NORTH		YES OPTUS	LTE	Strong
Maroondah Highway	CROYDON NORTH	CROYDON NORTH		Vodafone AU	LTE	Strong
Meadow Road	CROYDON NORTH	CROYDON NORTH		YES OPTUS	LTE	Strong
Oaktree Road	CROYDON NORTH	CROYDON NORTH		Vodafone AU	LTE	Strong
Unnamed	CROYDON NORTH	CROYDON NORTH		Telstra	LTE	Strong
Warrien Road	CROYDON NORTH	CROYDON NORTH		YES OPTUS	LTE	Strong
Warrien Road	CROYDON NORTH	CROYDON NORTH		YES OPTUS	LTE	Strong
Hunts Lane	DIXONS CREEK	DIXONS CREEK		Vodafone AU	LTE	Fair / Usable
Hunts Lane	DIXONS CREEK	DIXONS CREEK		Vodafone AU	LTE	Strong
Melba Highway	DIXONS CREEK	DIXONS CREEK	B300	YES OPTUS	LTE	Good
Melba Highway	DIXONS CREEK	DIXONS CREEK	B300	Vodafone AU	LTE	Fair / Usable
Melba Highway	DIXONS CREEK	DIXONS CREEK	B300	Vodafone AU	LTE	Fair / Usable
Melba Highway	DIXONS CREEK	DIXONS CREEK	B300	Vodafone AU	LTE	Good
Melba Highway	DIXONS CREEK	DIXONS CREEK	B300	YES OPTUS	LTE	Good

Melba Highway	DIXONS CREEK	DIXONS CREEK	B300	YES OPTUS	LTE	Good
Melba Highway	DIXONS CREEK	DIXONS CREEK	B300	Vodafone AU	LTE	Fair / Usable
Melba Highway	DIXONS CREEK	DIXONS CREEK	B300	YES OPTUS	LTE	Strong
Melba Highway	DIXONS CREEK	DIXONS CREEK	B300	Vodafone AU	LTE	Strong
Melba Highway	DIXONS CREEK	DIXONS CREEK	B300	YES OPTUS	LTE	Good
Melba Highway	DIXONS CREEK	DIXONS CREEK	B300	Vodafone AU	LTE	Fair / Usable
Melba Highway	DIXONS CREEK	DIXONS CREEK	B300	Vodafone AU	LTE	Good
Unnamed	DIXONS CREEK	DIXONS CREEK		Vodafone AU	LTE	Good
Unnamed	DIXONS CREEK	DIXONS CREEK		Vodafone AU	LTE	Fair / Usable
Unnamed	DIXONS CREEK	DIXONS CREEK		Telstra	LTE	Strong
Unnamed	DIXONS CREEK	DIXONS CREEK		Vodafone AU	LTE	Fair / Usable
Bottings Lane	DIXONS CREEK	YARRA GLEN		YES OPTUS	LTE	Good
Melba Highway	DIXONS CREEK	YARRA GLEN	B300	YES OPTUS	LTE	Good
Ben Cairn Drive	DON VALLEY	DON VALLEY		Telstra	LTE	Fair / Usable
Ben Cairn Drive	DON VALLEY	DON VALLEY		Telstra	LTE	Fair / Usable
Bright Street	DON VALLEY	DON VALLEY		Vodafone AU	LTE	Good
Dalry Road	DON VALLEY	DON VALLEY		Vodafone AU	LTE	Strong
Don Crescent	DON VALLEY	DON VALLEY		Telstra	LTE	Fair / Usable
Don Road	DON VALLEY	DON VALLEY	C506	YES OPTUS	LTE	Fair / Usable
Don Road	DON VALLEY	DON VALLEY	C506	Vodafone AU	LTE	Good
Don Road	DON VALLEY	DON VALLEY	C506	Telstra	LTE	Fair / Usable
Don Road	DON VALLEY	DON VALLEY	C506	YES OPTUS	LTE	Fair / Usable
Don Road	DON VALLEY	DON VALLEY	C506	Telstra	LTE	Fair / Usable
Don Road	DON VALLEY	DON VALLEY	C506	YES OPTUS	LTE	Fair / Usable
Don Road	DON VALLEY	DON VALLEY	C506	YES OPTUS	LTE	Fair / Usable
Don Road	DON VALLEY	DON VALLEY	C506	Vodafone AU	LTE	Fair / Usable
Don Road	DON VALLEY	DON VALLEY	C506	YES OPTUS	LTE	Fair / Usable
Don Road	DON VALLEY	DON VALLEY	C506	YES OPTUS	LTE	Fair / Usable
Don Road	DON VALLEY	DON VALLEY	C506	YES OPTUS	LTE	Fair / Usable

Don Road	DON VALLEY	DON VALLEY	C506	Vodafone AU	LTE	Fair / Usable
Don Road	DON VALLEY	DON VALLEY	C506	YES OPTUS	LTE	Fair / Usable
Don Road	DON VALLEY	DON VALLEY	C506	Telstra	LTE	Fair / Usable
Don Road	DON VALLEY	DON VALLEY	C506	Vodafone AU	LTE	Good
Don Road	DON VALLEY	DON VALLEY	C506	Telstra	LTE	Fair / Usable
Don Road	DON VALLEY	DON VALLEY	C506	Telstra	LTE	Fair / Usable
Don Road	DON VALLEY	DON VALLEY	C506	Vodafone AU	LTE	Good
Douglas Avenue	DON VALLEY	DON VALLEY		YES OPTUS	LTE	Good
Estate Road	DON VALLEY	DON VALLEY		Vodafone AU	LTE	Good
Estate Road	DON VALLEY	DON VALLEY		Vodafone AU	LTE	Strong
Eve Street	DON VALLEY	DON VALLEY		Telstra	LTE	Fair / Usable
Eve Street	DON VALLEY	DON VALLEY		Telstra	LTE	Fair / Usable
Ewarts Road	DON VALLEY	DON VALLEY		YES OPTUS	LTE	Fair / Usable
Ferngully Road	DON VALLEY	DON VALLEY		Telstra	LTE	Good
Fleming Street	DON VALLEY	DON VALLEY		Telstra	LTE	Fair / Usable
Fleming Street	DON VALLEY	DON VALLEY		Telstra	LTE	Fair / Usable
Glory Avenue	DON VALLEY	DON VALLEY		YES OPTUS	LTE	No Useable Signal
Grandview Road	DON VALLEY	DON VALLEY		Telstra	LTE	No Useable Signal
Grandview Road	DON VALLEY	DON VALLEY		Vodafone AU	LTE	Fair / Usable
Grandview Road	DON VALLEY	DON VALLEY		Vodafone AU	LTE	Good
Grandview Road	DON VALLEY	DON VALLEY		YES OPTUS	LTE	No Useable Signal
Grandview Road	DON VALLEY	DON VALLEY		YES OPTUS	LTE	Fair / Usable
Grandview Road	DON VALLEY	DON VALLEY		Vodafone AU	LTE	Fair / Usable
Harberts Road	DON VALLEY	DON VALLEY		Vodafone AU	LTE	Strong
Harberts Road	DON VALLEY	DON VALLEY		Telstra	LTE	Strong
Machendry Road	DON VALLEY	DON VALLEY		YES OPTUS	LTE	Fair / Usable

Old Dalry Road	DON VALLEY	DON VALLEY		Vodafone AU	LTE	Fair / Usable
Old Dalry Road	DON VALLEY	DON VALLEY		Telstra	LTE	Fair / Usable
Old Don Road	DON VALLEY	DON VALLEY		YES OPTUS	LTE	Fair / Usable
Old Don Road	DON VALLEY	DON VALLEY		Telstra	LTE	Good
Old Don Road	DON VALLEY	DON VALLEY		Telstra	LTE	Good
Old Don Road	DON VALLEY	DON VALLEY		Telstra	LTE	Good
Old Don Road	DON VALLEY	DON VALLEY		Telstra	LTE	Good
Old Don Road	DON VALLEY	DON VALLEY		YES OPTUS	LTE	Fair / Usable
Oshannessy Aqueduct Trail	DON VALLEY	DON VALLEY		Telstra	LTE	Fair / Usable
Oshannessy Aqueduct Trail	DON VALLEY	DON VALLEY		Telstra	LTE	Fair / Usable
Road 18	DON VALLEY	DON VALLEY		Telstra	LTE	Fair / Usable
Unnamed	DON VALLEY	DON VALLEY		Telstra	LTE	Good
Unnamed	DON VALLEY	DON VALLEY		Telstra	LTE	Good
Unnamed	DON VALLEY	DON VALLEY		Vodafone AU	LTE	Good
Unnamed	DON VALLEY	DON VALLEY		Telstra	LTE	Fair / Usable
Unnamed	DON VALLEY	DON VALLEY		Telstra	LTE	Good
Unnamed	DON VALLEY	DON VALLEY		YES OPTUS	LTE	Fair / Usable
Unnamed	DON VALLEY	DON VALLEY		Telstra	LTE	Fair / Usable
Unnamed	DON VALLEY	DON VALLEY		Vodafone AU	LTE	Good
Unnamed	DON VALLEY	DON VALLEY		Vodafone AU	LTE	Good
Unnamed	DON VALLEY	DON VALLEY		YES OPTUS	LTE	Good
Unnamed	DON VALLEY	DON VALLEY		YES OPTUS	LTE	Strong
Don Road	DON VALLEY	LAUNCHING PLACE	C506	Telstra	LTE	Fair / Usable
Don Road	DON VALLEY	LAUNCHING PLACE	C506	Telstra	LTE	Strong
Don Road	DON VALLEY	LAUNCHING PLACE	C506	YES OPTUS	LTE	Strong
Don Road	DON VALLEY	LAUNCHING PLACE	C506	Vodafone AU	LTE	Strong
Big Pats Creek Road	EAST WARBURTON	EAST WARBURTON		YES OPTUS	LTE	Strong
Big Pats Creek Road	EAST WARBURTON	EAST WARBURTON		YES OPTUS	LTE	Strong
Big Pats Creek Road	EAST WARBURTON	EAST WARBURTON		Vodafone AU	LTE	Good

Brahams Road	EAST WARBURTON	EAST WARBURTON	Telstra	LTE	No Useable Signal
Brahams Road	EAST WARBURTON	EAST WARBURTON	Telstra	LTE	No Useable Signal
Cement Creek Road	EAST WARBURTON	EAST WARBURTON	Telstra	LTE	No Useable Signal
Cement Creek Road	EAST WARBURTON	EAST WARBURTON	Telstra	LTE	No Useable Signal
Cement Creek Road	EAST WARBURTON	EAST WARBURTON	Telstra	LTE	Fair / Usable
Cement Creek Road	EAST WARBURTON	EAST WARBURTON	Telstra	LTE	Good
Elderberry Avenue	EAST WARBURTON	EAST WARBURTON	Telstra	LTE	No Service
Elderberry Avenue	EAST WARBURTON	EAST WARBURTON	Telstra	LTE	No Useable Signal
George Road	EAST WARBURTON	EAST WARBURTON	Vodafone AU	LTE	Fair / Usable
Giffords Road	EAST WARBURTON	EAST WARBURTON	YES OPTUS	LTE	Good
Grandeur Drive	EAST WARBURTON	EAST WARBURTON	Telstra	LTE	Strong
Hazelwood Road	EAST WARBURTON	EAST WARBURTON	Telstra	LTE	Strong
Herbert Avenue	EAST WARBURTON	EAST WARBURTON	Telstra	LTE	Strong
Mcdonald Track	EAST WARBURTON	EAST WARBURTON	Telstra	LTE	No Useable Signal
Oshannessy Aqueduct Trail	EAST WARBURTON	EAST WARBURTON	Telstra	LTE	No Useable Signal
Oshannessy Aqueduct Trail	EAST WARBURTON	EAST WARBURTON	Telstra	LTE	No Useable Signal
Outlook Avenue	EAST WARBURTON	EAST WARBURTON	YES OPTUS	LTE	Fair / Usable
Outlook Avenue	EAST WARBURTON	EAST WARBURTON	YES OPTUS	LTE	Fair / Usable
Riverside Drive	EAST WARBURTON	EAST WARBURTON	Telstra	LTE	Strong
Riverside Drive	EAST WARBURTON	EAST WARBURTON	YES OPTUS	LTE	Good
Riverside Drive	EAST WARBURTON	EAST WARBURTON	YES OPTUS	LTE	Strong
Riverside Drive	EAST WARBURTON	EAST WARBURTON	Telstra	LTE	Good

Riverside Drive	EAST WARBURTON	EAST WARBURTON	Telstra	LTE	Good
Riverside Drive	EAST WARBURTON	EAST WARBURTON	Vodafone AU	LTE	Good
Road 1	EAST WARBURTON	EAST WARBURTON	Telstra	LTE	No Useable Signal
Road 1	EAST WARBURTON	EAST WARBURTON	Telstra	LTE	No Useable Signal
Rupert Road	EAST WARBURTON	EAST WARBURTON	YES OPTUS	LTE	Fair / Usable
Summit Close	EAST WARBURTON	EAST WARBURTON	YES OPTUS	LTE	No Service
Summit Close	EAST WARBURTON	EAST WARBURTON	Telstra	LTE	Strong
Surman Avenue	EAST WARBURTON	EAST WARBURTON	YES OPTUS	LTE	Strong
The Rise	EAST WARBURTON	EAST WARBURTON	Telstra	LTE	Strong
Unnamed	EAST WARBURTON	EAST WARBURTON	YES OPTUS	LTE	Good
Unnamed	EAST WARBURTON	EAST WARBURTON	YES OPTUS	LTE	Good
Unnamed	EAST WARBURTON	EAST WARBURTON	Vodafone AU	LTE	Fair / Usable
Unnamed	EAST WARBURTON	EAST WARBURTON	YES OPTUS	LTE	Fair / Usable
Unnamed	EAST WARBURTON	EAST WARBURTON	Telstra	LTE	Strong
Unnamed	EAST WARBURTON	EAST WARBURTON	Telstra	LTE	No Useable Signal
Unnamed	EAST WARBURTON	EAST WARBURTON	Vodafone AU	LTE	Fair / Usable
Unnamed	EAST WARBURTON	EAST WARBURTON	Vodafone AU	LTE	Fair / Usable
Unnamed	EAST WARBURTON	EAST WARBURTON	Vodafone AU	LTE	Fair / Usable
Unnamed	EAST WARBURTON	EAST WARBURTON	Vodafone AU	LTE	Fair / Usable
Unnamed	EAST WARBURTON	EAST WARBURTON	Vodafone AU	LTE	Strong
Unnamed	EAST WARBURTON	EAST WARBURTON	Telstra	LTE	Good
Unnamed	EAST WARBURTON	EAST WARBURTON	Telstra	LTE	No Service
Unnamed	EAST WARBURTON	EAST WARBURTON	Telstra	LTE	No Service
Unnamed	EAST WARBURTON	EAST WARBURTON	Telstra	LTE	No Useable Signal
Warburton Rail Trail	EAST WARBURTON	EAST WARBURTON	Telstra	LTE	Strong
Warburton Rail Trail	EAST WARBURTON	EAST WARBURTON	Vodafone AU	LTE	Fair / Usable

Warburton Rail Trail	EAST WARBURTON	EAST WARBURTON		Vodafone AU	LTE	Fair / Usable
Warburton Rail Trail	EAST WARBURTON	EAST WARBURTON		Telstra	LTE	Good
Warburton Rail Trail	EAST WARBURTON	EAST WARBURTON		YES OPTUS	LTE	Good
Woods Point Road	EAST WARBURTON	EAST WARBURTON	C511	Telstra	LTE	Strong
Woods Point Road	EAST WARBURTON	EAST WARBURTON	C511	YES OPTUS	LTE	Good
Woods Point Road	EAST WARBURTON	EAST WARBURTON	C511	YES OPTUS	LTE	Good
Woods Point Road	EAST WARBURTON	EAST WARBURTON	C511	YES OPTUS	LTE	Fair / Usable
Woods Point Road	EAST WARBURTON	EAST WARBURTON	C511	YES OPTUS	LTE	Fair / Usable
Woods Point Road	EAST WARBURTON	EAST WARBURTON	C511	Vodafone AU	LTE	Fair / Usable
Woods Point Road	EAST WARBURTON	EAST WARBURTON	C511	Vodafone AU	LTE	Fair / Usable
Woods Point Road	EAST WARBURTON	EAST WARBURTON	C511	Vodafone AU	LTE	Fair / Usable
Woods Point Road	EAST WARBURTON	EAST WARBURTON	C511	YES OPTUS	LTE	Good
Woods Point Road	EAST WARBURTON	EAST WARBURTON	C511	Telstra	LTE	Strong
Woods Point Road	EAST WARBURTON	EAST WARBURTON	C511	Telstra	LTE	Strong
Woods Point Road	EAST WARBURTON	EAST WARBURTON	C511	Telstra	LTE	Strong
Woods Point Road	EAST WARBURTON	EAST WARBURTON	C511	YES OPTUS	LTE	Fair / Usable
Woods Point Road	EAST WARBURTON	EAST WARBURTON	C511	YES OPTUS	LTE	Fair / Usable
Woods Point Road	EAST WARBURTON	EAST WARBURTON	C511	Telstra	LTE	No Useable Signal
Woods Point Road	EAST WARBURTON	EAST WARBURTON	C511	Telstra	LTE	No Useable Signal
Woods Point Road	EAST WARBURTON	EAST WARBURTON	C511	Telstra	LTE	No Useable Signal
Woods Point Road	EAST WARBURTON	EAST WARBURTON	C511	Telstra	LTE	Strong
Woods Point Road	EAST WARBURTON	EAST WARBURTON	C511	Vodafone AU	LTE	Fair / Usable
Woods Point Road	EAST WARBURTON	EAST WARBURTON	C511	Telstra	LTE	Good
Woods Point Road	EAST WARBURTON	EAST WARBURTON	C511	Telstra	LTE	Good
Woods Point Road	EAST WARBURTON	EAST WARBURTON	C511	Vodafone AU	LTE	Strong
Woods Point Road	EAST WARBURTON	EAST WARBURTON	C511	YES OPTUS	LTE	Good

Woods Point Road	EAST WARBURTON	EAST WARBURTON	C511	YES OPTUS	LTE	No Useable Signal
Woods Point Road	EAST WARBURTON	EAST WARBURTON	C511	Telstra	LTE	No Useable Signal
Woods Point Road	EAST WARBURTON	EAST WARBURTON	C511	Telstra	LTE	No Useable Signal
Woods Point Road	EAST WARBURTON	EAST WARBURTON	C511	Telstra	LTE	No Service
Woods Point Road	EAST WARBURTON	EAST WARBURTON	C511	Telstra	LTE	No Useable Signal
Woods Point Road	EAST WARBURTON	EAST WARBURTON	C511	Telstra	LTE	No Useable Signal
Woods Point Road	EAST WARBURTON	EAST WARBURTON	C511	Telstra	LTE	No Useable Signal
Woods Point Road	EAST WARBURTON	EAST WARBURTON	C511	YES OPTUS	LTE	No Service
Woods Point Road	EAST WARBURTON	EAST WARBURTON	C511	Telstra	LTE	No Useable Signal
Woods Point Road	EAST WARBURTON	EAST WARBURTON	C511	Telstra	LTE	No Useable Signal
Woods Point Road	EAST WARBURTON	EAST WARBURTON	C511	Telstra	LTE	No Useable Signal
Woods Point Road	EAST WARBURTON	EAST WARBURTON	C511	Telstra	LTE	No Useable Signal
Yarra Valley Crescent	EAST WARBURTON	EAST WARBURTON		Telstra	LTE	Good
Yarra Valley Crescent	EAST WARBURTON	EAST WARBURTON		Telstra	LTE	Strong
Road 1	EAST WARBURTON	MCMAHONS CREEK		Telstra	LTE	No Useable Signal
Starvation Creek Road	EAST WARBURTON	MCMAHONS CREEK		Telstra	LTE	No Useable Signal
Church Street	EMERALD	CLEMATIS		Vodafone AU	LTE	Good
Ogilvy Road	EMERALD	CLEMATIS		YES OPTUS	LTE	No Useable Signal
Ogilvy Road	EMERALD	CLEMATIS		YES OPTUS	LTE	No Useable Signal
Ogilvy Road	EMERALD	CLEMATIS		Telstra	LTE	Fair / Usable

Anne Street	EMERALD	EMERALD		YES OPTUS	LTE	No Service
Belgrave - Gembrook Road	EMERALD	EMERALD	C412	YES OPTUS	LTE	Fair / Usable
Belgrave - Gembrook Road	EMERALD	EMERALD	C412	Telstra	LTE	No Service
Belgrave - Gembrook Road	EMERALD	EMERALD		Telstra	LTE	No Useable Signal
Belgrave - Gembrook Road	EMERALD	EMERALD	C412	Telstra	LTE	Strong
Belgrave - Gembrook Road	EMERALD	EMERALD	C412	YES OPTUS	LTE	No Service
Belgrave - Gembrook Road	EMERALD	EMERALD	C412	YES OPTUS	LTE	Strong
Belgrave - Gembrook Road	EMERALD	EMERALD	C412	YES OPTUS	LTE	Strong
Berrys Road	EMERALD	EMERALD		Telstra	LTE	Strong
Butterfield Road	EMERALD	EMERALD		Telstra	LTE	Good
Davey Road	EMERALD	EMERALD		Vodafone AU	LTE	Strong
Emerald - Monbulk Road	EMERALD	EMERALD	C406	Telstra	LTE	Fair / Usable
Emerald - Monbulk Road	EMERALD	EMERALD	C406	Telstra	LTE	Good
Emerald - Monbulk Road	EMERALD	EMERALD	C406	Vodafone AU	LTE	Good
Emerald - Monbulk Road	EMERALD	EMERALD	C406	Telstra	LTE	Good
Emerald - Monbulk Road	EMERALD	EMERALD	C406	YES OPTUS	LTE	Fair / Usable
Emerald - Monbulk Road	EMERALD	EMERALD	C406	YES OPTUS	LTE	Fair / Usable
Emerald - Monbulk Road	EMERALD	EMERALD	C406	Telstra	LTE	Fair / Usable
Emerald - Monbulk Road	EMERALD	EMERALD	C406	Vodafone AU	LTE	Strong
Emerald - Monbulk Road	EMERALD	EMERALD	C406	Vodafone AU	LTE	Strong
Emerald - Monbulk Road	EMERALD	EMERALD	C406	Vodafone AU	LTE	Strong
Emerald - Monbulk Road	EMERALD	EMERALD	C406	Vodafone AU	LTE	Strong
Emerald - Monbulk Road	EMERALD	EMERALD	C406	Telstra	LTE	Strong
Emerald - Monbulk Road	EMERALD	EMERALD	C406	Vodafone AU	LTE	Good
Ferres Road	EMERALD	EMERALD		Vodafone AU	LTE	Strong
Ferres Road	EMERALD	EMERALD		YES OPTUS	LTE	Strong
Florence Avenue	EMERALD	EMERALD		Vodafone AU	LTE	Strong
Kilvington Drive	EMERALD	EMERALD		YES OPTUS	LTE	Strong

Lakeside Drive	EMERALD	EMERALD		Vodafone AU	LTE	Strong
Madigan Way	EMERALD	EMERALD		Telstra	LTE	Strong
Madigan Way	EMERALD	EMERALD		Telstra	LTE	Strong
Madigan Way	EMERALD	EMERALD		YES OPTUS	LTE	Strong
Nobelius Street	EMERALD	EMERALD		Telstra	LTE	Good
Ogilvy Road	EMERALD	EMERALD		Vodafone AU	LTE	Good
Pinnocks Road	EMERALD	EMERALD		Vodafone AU	LTE	Strong
Pinnocks Road	EMERALD	EMERALD		Vodafone AU	LTE	Strong
Pinnocks Road	EMERALD	EMERALD		Vodafone AU	LTE	Strong
Stewart Road	EMERALD	EMERALD		YES OPTUS	LTE	Fair / Usable
Water Race Lane	EMERALD	EMERALD		Telstra	LTE	Fair / Usable
Maroondah Highway	FERNSHAW	FERNSHAW	B360	Vodafone AU	LTE	No Useable Signal
Maroondah Highway	FERNSHAW	FERNSHAW	B360	Vodafone AU	LTE	No Useable Signal
Maroondah Highway	FERNSHAW	FERNSHAW	B360	Vodafone AU	LTE	No Useable Signal
Maroondah Highway	FERNSHAW	FERNSHAW	B360	Vodafone AU	LTE	No Useable Signal
Maroondah Highway	FERNSHAW	FERNSHAW	B360	Vodafone AU	LTE	No Useable Signal
Maroondah Highway	FERNSHAW	FERNSHAW	B360	Vodafone AU	LTE	No Useable Signal
Maroondah Highway	FERNSHAW	FERNSHAW	B360	Vodafone AU	LTE	Fair / Usable
Maroondah Highway	FERNSHAW	FERNSHAW	B360	Vodafone AU	LTE	No Service
Morley Walking Track	FERNSHAW	FERNSHAW		Vodafone AU	LTE	No Useable Signal
Road 13	FERNSHAW	FERNSHAW		Vodafone AU	LTE	No Useable Signal
Road 13	FERNSHAW	FERNSHAW		Vodafone AU	LTE	No Useable Signal

Road 13	FERNSHAW	FERNSHAW		Vodafone AU	LTE	No Useable Signal
Road 19	FERNSHAW	FERNSHAW		Vodafone AU	LTE	No Useable Signal
Road 24	FERNSHAW	FERNSHAW		Vodafone AU	LTE	No Useable Signal
Alpine Road	FERNY CREEK	FERNY CREEK		YES OPTUS	LTE	Strong
Belgrave - Ferny Creek Road	FERNY CREEK	FERNY CREEK		Telstra	LTE	Fair / Usable
Belgrave - Ferny Creek Road	FERNY CREEK	FERNY CREEK		Telstra	LTE	Fair / Usable
Belgrave - Ferny Creek Road	FERNY CREEK	FERNY CREEK		YES OPTUS	LTE	No Useable Signal
Belgrave - Ferny Creek Road	FERNY CREEK	FERNY CREEK		YES OPTUS	LTE	No Useable Signal
Bonview Road	FERNY CREEK	FERNY CREEK		YES OPTUS	LTE	Good
Corner Avenue	FERNY CREEK	FERNY CREEK		Vodafone AU	LTE	Good
Duncans Lane	FERNY CREEK	FERNY CREEK		Vodafone AU	LTE	Strong
Helen Track	FERNY CREEK	FERNY CREEK		Telstra	LTE	Good
Hilton Track	FERNY CREEK	FERNY CREEK		Vodafone AU	LTE	No Useable Signal
Hilton Track	FERNY CREEK	FERNY CREEK		Vodafone AU	LTE	No Useable Signal
Jacka Street	FERNY CREEK	FERNY CREEK		Vodafone AU	LTE	Fair / Usable
Johnston Parade	FERNY CREEK	FERNY CREEK		Telstra	LTE	Strong
Macnamara Street	FERNY CREEK	FERNY CREEK		Vodafone AU	LTE	Fair / Usable
Macnamara Street	FERNY CREEK	FERNY CREEK		YES OPTUS	LTE	No Useable Signal
Mount Dandenong Tourist Road	FERNY CREEK	FERNY CREEK	C415	Vodafone AU	LTE	Fair / Usable
Mount Dandenong Tourist Road	FERNY CREEK	FERNY CREEK	C415	Telstra	LTE	No Useable Signal
Mount Dandenong Tourist Road	FERNY CREEK	FERNY CREEK	C415	Vodafone AU	LTE	Fair / Usable
Mount Dandenong Tourist Road	FERNY CREEK	FERNY CREEK	C415	Vodafone AU	LTE	Good

Mount Dandenong Tourist Road	FERNY CREEK	FERNY CREEK	C415	YES OPTUS	LTE	No Useable Signal
Mount Dandenong Tourist Road	FERNY CREEK	FERNY CREEK	C415	Telstra	LTE	Good
Mount Dandenong Tourist Road	FERNY CREEK	FERNY CREEK	C415	Vodafone AU	LTE	Strong
Mt Erin Road	FERNY CREEK	FERNY CREEK		Telstra	LTE	No Useable Signal
Old Main Road	FERNY CREEK	FERNY CREEK		YES OPTUS	LTE	Good
Old Main Road	FERNY CREEK	FERNY CREEK		Telstra	LTE	Good
One Tree Hill Road	FERNY CREEK	FERNY CREEK		YES OPTUS	LTE	No Service
One Tree Hill Road	FERNY CREEK	FERNY CREEK		YES OPTUS	LTE	Strong
One Tree Hill Road	FERNY CREEK	FERNY CREEK		YES OPTUS	LTE	Strong
One Tree Hill Road	FERNY CREEK	FERNY CREEK		YES OPTUS	LTE	Strong
One Tree Hill Road	FERNY CREEK	FERNY CREEK		YES OPTUS	LTE	Strong
One Tree Hill Road	FERNY CREEK	FERNY CREEK		Telstra	LTE	No Useable Signal
One Tree Hill Road	FERNY CREEK	FERNY CREEK		Telstra	LTE	Good
School Lane	FERNY CREEK	FERNY CREEK		YES OPTUS	LTE	Good
School Road	FERNY CREEK	FERNY CREEK		Vodafone AU	LTE	Good
School Road	FERNY CREEK	FERNY CREEK		Telstra	LTE	Strong
School Road	FERNY CREEK	FERNY CREEK		YES OPTUS	LTE	Good
School Road	FERNY CREEK	FERNY CREEK		YES OPTUS	LTE	Good
School Road	FERNY CREEK	FERNY CREEK		Vodafone AU	LTE	Good
School Road	FERNY CREEK	FERNY CREEK		YES OPTUS	LTE	Good
School Road	FERNY CREEK	FERNY CREEK		Vodafone AU	LTE	Good
School Road	FERNY CREEK	FERNY CREEK		YES OPTUS	LTE	Good
Stewart Track	FERNY CREEK	FERNY CREEK		Vodafone AU	LTE	Fair / Usable
Unnamed	FERNY CREEK	FERNY CREEK		Vodafone AU	LTE	Good
Unnamed	FERNY CREEK	FERNY CREEK		Telstra	LTE	No Useable Signal
Wondoorra Avenue	FERNY CREEK	FERNY CREEK		Vodafone AU	LTE	Good
Clarkmont Road	FERNY CREEK	SASSAFRAS		Vodafone AU	LTE	No Useable Signal

Mountain Highway	FERNY CREEK	SASSAFRAS		Vodafone AU	LTE	Good
Mountain Highway	FERNY CREEK	SASSAFRAS		Telstra	LTE	Good
Mountain Highway	FERNY CREEK	SASSAFRAS		YES OPTUS	LTE	Fair / Usable
Mount Dandenong Tourist Road	FERNY CREEK	SHERBROOKE	C415	Vodafone AU	LTE	No Useable Signal
Mount Dandenong Tourist Road	FERNY CREEK	SHERBROOKE	C415	Vodafone AU	LTE	Fair / Usable
Churchill Drive	FERNY CREEK	TREMONT		Telstra	LTE	No Useable Signal
One Tree Hill Road	FERNY CREEK	TREMONT		YES OPTUS	LTE	No Service
Titania Crescent	FERNY CREEK	TREMONT		Telstra	LTE	No Useable Signal
Gilderoy Road	GILDEROY	GILDEROY		YES OPTUS	LTE	Strong
Muratore Court	GILDEROY	GILDEROY		YES OPTUS	LTE	Strong
Unnamed	GILDEROY	GILDEROY		Telstra	LTE	No Useable Signal
Unnamed	GILDEROY	GILDEROY		Telstra	LTE	Good
Unnamed	GILDEROY	GILDEROY		YES OPTUS	LTE	Good
Unnamed	GILDEROY	GILDEROY		YES OPTUS	LTE	Good
Willandara Road	GILDEROY	GILDEROY		Telstra	LTE	Good
Yarra Junction - Noojee Road	GILDEROY	GILDEROY	C425	Telstra	LTE	Good
Yarra Junction - Noojee Road	GILDEROY	GILDEROY	C425	YES OPTUS	LTE	Strong
Yarra Junction - Noojee Road	GILDEROY	GILDEROY	C425	YES OPTUS	LTE	Strong
Yarra Junction - Noojee Road	GILDEROY	GILDEROY	C425	YES OPTUS	LTE	Strong
Yarra Junction - Noojee Road	GILDEROY	GILDEROY	C425	Telstra	LTE	No Useable Signal
Yarra Junction - Noojee Road	GILDEROY	GILDEROY	C425	Telstra	LTE	No Useable Signal
Yarra Junction - Noojee Road	GILDEROY	GILDEROY	C425	Telstra	LTE	Good
Yarra Junction - Noojee Road	GILDEROY	GILDEROY	C425	YES OPTUS	LTE	Strong
Yarra Junction - Noojee Road	GILDEROY	GILDEROY	C425	YES OPTUS	LTE	Good

Yarra Junction - Noojee Road	GILDEROY	GILDEROY	C425	YES OPTUS	LTE	Good
Yarra Junction - Noojee Road	GILDEROY	GILDEROY	C425	Telstra	LTE	Good
Yarra Junction - Noojee Road	GILDEROY	GILDEROY	C425	Telstra	LTE	Good
Yarra Junction - Noojee Road	GILDEROY	POWELLTOWN	C425	Telstra	LTE	Good
Yarra Junction - Noojee Road	GILDEROY	THREE BRIDGES	C425	Telstra	LTE	No Useable Signal
Baroona Road	GLADYSDALE	GLADYSDALE		Telstra	LTE	Good
Mcmasters Road	GLADYSDALE	GLADYSDALE		YES OPTUS	LTE	Fair / Usable
Yarra Junction - Noojee Road	GLADYSDALE	GLADYSDALE	C425	YES OPTUS	LTE	Fair / Usable
Yarra Junction - Noojee Road	GLADYSDALE	GLADYSDALE	C425	Telstra	LTE	Good
Yarra Junction - Noojee Road	GLADYSDALE	GLADYSDALE	C425	Vodafone AU	LTE	Fair / Usable
Yarra Junction - Noojee Road	GLADYSDALE	GLADYSDALE	C425	Telstra	LTE	Strong
Yarra Junction - Noojee Road	GLADYSDALE	GLADYSDALE	C425	YES OPTUS	LTE	No Useable Signal
Yarra Junction - Noojee Road	GLADYSDALE	GLADYSDALE	C425	Telstra	LTE	No Useable Signal
Yarra Junction - Noojee Road	GLADYSDALE	GLADYSDALE	C425	YES OPTUS	LTE	Fair / Usable
Unnamed	GLADYSDALE	THREE BRIDGES		YES OPTUS	LTE	No Useable Signal
Cahillton Road	GRUYERE	GRUYERE		Telstra	LTE	Good
Cahillton Road	GRUYERE	GRUYERE		Telstra	LTE	Good
Chandler Road	GRUYERE	GRUYERE		Vodafone AU	LTE	Fair / Usable
Fords Road	GRUYERE	GRUYERE		Telstra	LTE	No Useable Signal
Gruyere Road	GRUYERE	GRUYERE		Telstra	LTE	Good
Killara Road	GRUYERE	GRUYERE		YES OPTUS	LTE	Fair / Usable
Killara Road	GRUYERE	GRUYERE		Vodafone AU	LTE	Good
Killara Road	GRUYERE	GRUYERE		Vodafone AU	LTE	Good
Killara Road	GRUYERE	GRUYERE		Vodafone AU	LTE	Fair / Usable
Killara Road	GRUYERE	GRUYERE		Vodafone AU	LTE	Fair / Usable

Killara Road	GRUYERE	GRUYERE	Telstra	LTE	Good
Killara Road	GRUYERE	GRUYERE	Vodafone AU	LTE	Good
Killara Road	GRUYERE	GRUYERE	YES OPTUS	LTE	Strong
Killara Road	GRUYERE	GRUYERE	Telstra	LTE	No Useable Signal
Killara Road	GRUYERE	GRUYERE	Vodafone AU	LTE	Fair / Usable
Killara Road	GRUYERE	GRUYERE	YES OPTUS	LTE	Fair / Usable
Killara Road	GRUYERE	GRUYERE	Telstra	LTE	Fair / Usable
Killara Road	GRUYERE	GRUYERE	Telstra	LTE	Good
Killara Road	GRUYERE	GRUYERE	Telstra	LTE	Good
Killara Road	GRUYERE	GRUYERE	Vodafone AU	LTE	Fair / Usable
Killara Road	GRUYERE	GRUYERE	Vodafone AU	LTE	Fair / Usable
Killara Road	GRUYERE	GRUYERE	YES OPTUS	LTE	Strong
Killara Road	GRUYERE	GRUYERE	YES OPTUS	LTE	Strong
Killara Road	GRUYERE	GRUYERE	Vodafone AU	LTE	Strong
Killara Road	GRUYERE	GRUYERE	Telstra	LTE	Good
Killara Road	GRUYERE	GRUYERE	Telstra	LTE	Fair / Usable
Killara Road	GRUYERE	GRUYERE	Telstra	LTE	Fair / Usable
Killara Road	GRUYERE	GRUYERE	Vodafone AU	LTE	Good
Killara Road	GRUYERE	GRUYERE	Vodafone AU	LTE	Good
Killara Road	GRUYERE	GRUYERE	Telstra	LTE	Good
Unnamed	GRUYERE	GRUYERE	YES OPTUS	LTE	Good
Unnamed	GRUYERE	GRUYERE	Vodafone AU	LTE	Good
Unnamed	GRUYERE	GRUYERE	Vodafone AU	LTE	Fair / Usable
Unnamed	GRUYERE	GRUYERE	YES OPTUS	LTE	Strong
Unnamed	GRUYERE	GRUYERE	Telstra	LTE	Fair / Usable
Unnamed	GRUYERE	GRUYERE	Vodafone AU	LTE	Fair / Usable
Unnamed	GRUYERE	GRUYERE	Telstra	LTE	Good
Unnamed	GRUYERE	GRUYERE	YES OPTUS	LTE	Strong

Unnamed	GRUYERE	GRUYERE		YES OPTUS	LTE	Strong
Unnamed	GRUYERE	GRUYERE		Telstra	LTE	Fair / Usable
Unnamed	GRUYERE	GRUYERE		YES OPTUS	LTE	Fair / Usable
Unnamed	GRUYERE	GRUYERE		YES OPTUS	LTE	No Useable Signal
Unnamed	GRUYERE	GRUYERE		Vodafone AU	LTE	Good
Unnamed	GRUYERE	GRUYERE		Vodafone AU	LTE	Fair / Usable
Yarraloch Way	GRUYERE	GRUYERE		Telstra	LTE	Good
Killara Road	GRUYERE	SEVILLE EAST		Telstra	LTE	Fair / Usable
Badger Creek Road	HEALESVILLE	BADGER CREEK	C505	YES OPTUS	LTE	Fair / Usable
Don Road	HEALESVILLE	BADGER CREEK	C506	Telstra	LTE	Good
Don Road	HEALESVILLE	BADGER CREEK	C506	Vodafone AU	LTE	Good
Don Road	HEALESVILLE	BADGER CREEK	C506	Vodafone AU	LTE	Good
Don Road	HEALESVILLE	BADGER CREEK	C506	YES OPTUS	LTE	Good
Don Road	HEALESVILLE	BADGER CREEK	C506	Telstra	LTE	Fair / Usable
Don Road	HEALESVILLE	BADGER CREEK	C505	YES OPTUS	LTE	Good
Healesville - Koo Wee Rup Road	HEALESVILLE	BADGER CREEK	C411	Telstra	LTE	No Useable Signal
Healesville - Koo Wee Rup Road	HEALESVILLE	BADGER CREEK	C411	YES OPTUS	LTE	Fair / Usable
Healesville - Koo Wee Rup Road	HEALESVILLE	BADGER CREEK	C411	YES OPTUS	LTE	Fair / Usable
Healesville - Koo Wee Rup Road	HEALESVILLE	BADGER CREEK	C411	YES OPTUS	LTE	Fair / Usable
Healesville - Koo Wee Rup Road	HEALESVILLE	BADGER CREEK	C411	Telstra	LTE	Good
Healesville - Koo Wee Rup Road	HEALESVILLE	BADGER CREEK	C411	Telstra	LTE	Good
Healesville - Koo Wee Rup Road	HEALESVILLE	BADGER CREEK	C411	YES OPTUS	LTE	Good
Healesville - Koo Wee Rup Road	HEALESVILLE	BADGER CREEK	C411	Telstra	LTE	Fair / Usable
Healesville - Koo Wee Rup Road	HEALESVILLE	BADGER CREEK	C411	Telstra	LTE	Fair / Usable
Unnamed	HEALESVILLE	BADGER CREEK		Telstra	LTE	Fair / Usable
Airlie Road	HEALESVILLE	HEALESVILLE		Vodafone AU	LTE	Strong
Auburn Road	HEALESVILLE	HEALESVILLE		YES OPTUS	LTE	Fair / Usable

Ayres Road	HEALESVILLE	HEALESVILLE		YES OPTUS	LTE	Good
Ayres Road	HEALESVILLE	HEALESVILLE		YES OPTUS	LTE	Good
Ayres Road	HEALESVILLE	HEALESVILLE		Telstra	LTE	Strong
Badger Creek Road	HEALESVILLE	HEALESVILLE	C505	Telstra	LTE	Strong
Badger Creek Road	HEALESVILLE	HEALESVILLE	C505	Telstra	LTE	Strong
Badger Creek Road	HEALESVILLE	HEALESVILLE	C505	Telstra	LTE	Strong
Badger Creek Road	HEALESVILLE	HEALESVILLE	C505	YES OPTUS	LTE	No Service
Badger Creek Road	HEALESVILLE	HEALESVILLE	C505	Vodafone AU	LTE	Strong
Badger Creek Road	HEALESVILLE	HEALESVILLE	C505	YES OPTUS	LTE	Good
Badger Creek Road	HEALESVILLE	HEALESVILLE	C505	Telstra	LTE	Fair / Usable
Badger Creek Road	HEALESVILLE	HEALESVILLE	C505	Vodafone AU	LTE	Strong
Badger Creek Road	HEALESVILLE	HEALESVILLE	C505	YES OPTUS	LTE	No Service
Barak Lane	HEALESVILLE	HEALESVILLE		Telstra	LTE	Fair / Usable
Barak Lane	HEALESVILLE	HEALESVILLE		Vodafone AU	LTE	Good
Barak Lane	HEALESVILLE	HEALESVILLE		Vodafone AU	LTE	Good
Bella Vista Crescent	HEALESVILLE	HEALESVILLE		Telstra	LTE	Strong
Ben Cairn Road	HEALESVILLE	HEALESVILLE		YES OPTUS	LTE	No Useable Signal
Birdwood Avenue	HEALESVILLE	HEALESVILLE		Vodafone AU	LTE	Good
Birdwood Avenue	HEALESVILLE	HEALESVILLE		Vodafone AU	LTE	Fair / Usable
Birdwood Avenue	HEALESVILLE	HEALESVILLE		YES OPTUS	LTE	Fair / Usable
Birdwood Avenue	HEALESVILLE	HEALESVILLE		Telstra	LTE	Strong
Birdwood Avenue	HEALESVILLE	HEALESVILLE		YES OPTUS	LTE	No Useable Signal
Birdwood Avenue	HEALESVILLE	HEALESVILLE		Vodafone AU	LTE	No Service
Bridges Road	HEALESVILLE	HEALESVILLE		Telstra	LTE	No Useable Signal
Bridges Road	HEALESVILLE	HEALESVILLE		Telstra	LTE	Fair / Usable
Bridges Road	HEALESVILLE	HEALESVILLE		Telstra	LTE	Fair / Usable

Brumfield Road	HEALESVILLE	HEALESVILLE		Telstra	LTE	Good
Camerons Road	HEALESVILLE	HEALESVILLE		Vodafone AU	LTE	Strong
Centre Grove	HEALESVILLE	HEALESVILLE		Vodafone AU	LTE	Good
Cherley Rise	HEALESVILLE	HEALESVILLE		Telstra	LTE	Strong
Christie Parade	HEALESVILLE	HEALESVILLE		Vodafone AU	LTE	Good
Chum Creek Road	HEALESVILLE	HEALESVILLE	C724	Vodafone AU	LTE	Good
Chum Creek Road	HEALESVILLE	HEALESVILLE	C724	YES OPTUS	LTE	Fair / Usable
Chum Creek Road	HEALESVILLE	HEALESVILLE	C724	YES OPTUS	LTE	Good
Cornelius Crescent	HEALESVILLE	HEALESVILLE		Vodafone AU	LTE	Good
Cornish Road	HEALESVILLE	HEALESVILLE		Vodafone AU	LTE	Strong
Cornish Road	HEALESVILLE	HEALESVILLE		Telstra	LTE	Strong
Cornish Road	HEALESVILLE	HEALESVILLE		YES OPTUS	LTE	No Service
Crowley Road	HEALESVILLE	HEALESVILLE		Vodafone AU	LTE	Good
Crowley Road	HEALESVILLE	HEALESVILLE		YES OPTUS	LTE	Fair / Usable
Crowley Road	HEALESVILLE	HEALESVILLE		Vodafone AU	LTE	Strong
Crowley Road	HEALESVILLE	HEALESVILLE		YES OPTUS	LTE	No Service
Crowley Road	HEALESVILLE	HEALESVILLE		Vodafone AU	LTE	Good
Curzon Avenue	HEALESVILLE	HEALESVILLE		Vodafone AU	LTE	Strong
Curzon Avenue	HEALESVILLE	HEALESVILLE		Vodafone AU	LTE	Strong
Dingley Dell Road	HEALESVILLE	HEALESVILLE		Vodafone AU	LTE	Fair / Usable
Don Road	HEALESVILLE	HEALESVILLE	C506	Vodafone AU	LTE	Strong
Don Road	HEALESVILLE	HEALESVILLE	C506	YES OPTUS	LTE	Fair / Usable
Don Road	HEALESVILLE	HEALESVILLE	C506	YES OPTUS	LTE	Fair / Usable
Don Road	HEALESVILLE	HEALESVILLE	C506	YES OPTUS	LTE	Good
Don Road	HEALESVILLE	HEALESVILLE	C506	Telstra	LTE	Fair / Usable
Don Road	HEALESVILLE	HEALESVILLE	C506	Vodafone AU	LTE	Strong
Don Road	HEALESVILLE	HEALESVILLE	C506	Vodafone AU	LTE	Strong
Don Road	HEALESVILLE	HEALESVILLE	C506	Vodafone AU	LTE	Strong
Don Road	HEALESVILLE	HEALESVILLE	C506	Vodafone AU	LTE	Strong

Donna Buang Road	HEALESVILLE	HEALESVILLE	C505	Telstra	LTE	No Service
Donna Buang Road	HEALESVILLE	HEALESVILLE	C505	YES OPTUS	LTE	No Useable Signal
Donna Buang Road	HEALESVILLE	HEALESVILLE	C505	YES OPTUS	LTE	No Useable Signal
Donna Buang Road	HEALESVILLE	HEALESVILLE	C505	YES OPTUS	LTE	No Useable Signal
Donna Buang Road	HEALESVILLE	HEALESVILLE	C505	Vodafone AU	LTE	No Useable Signal
Donovans Road	HEALESVILLE	HEALESVILLE		Vodafone AU	LTE	Good
Dowd Road	HEALESVILLE	HEALESVILLE		Telstra	LTE	Strong
Eleva Road	HEALESVILLE	HEALESVILLE		YES OPTUS	LTE	No Useable Signal
Eleva Road	HEALESVILLE	HEALESVILLE		Vodafone AU	LTE	Fair / Usable
Elsie Grove	HEALESVILLE	HEALESVILLE		YES OPTUS	LTE	Good
Evelyn Grove	HEALESVILLE	HEALESVILLE		Telstra	LTE	Good
Farnham Road	HEALESVILLE	HEALESVILLE		Telstra	LTE	Strong
Gepp Road	HEALESVILLE	HEALESVILLE		YES OPTUS	LTE	Good
Goondah Lane	HEALESVILLE	HEALESVILLE		Vodafone AU	LTE	Good
Green Street	HEALESVILLE	HEALESVILLE		Vodafone AU	LTE	Strong
Green Street	HEALESVILLE	HEALESVILLE		YES OPTUS	LTE	Strong
Green Street	HEALESVILLE	HEALESVILLE		Telstra	LTE	Strong
Green Street	HEALESVILLE	HEALESVILLE		Telstra	LTE	Strong
Hall Road	HEALESVILLE	HEALESVILLE		Telstra	LTE	Strong
Hall Road	HEALESVILLE	HEALESVILLE		Telstra	LTE	Strong
Harker Street	HEALESVILLE	HEALESVILLE		Vodafone AU	LTE	Strong
Harker Street	HEALESVILLE	HEALESVILLE		Telstra	LTE	Strong
Hazford Street	HEALESVILLE	HEALESVILLE		YES OPTUS	LTE	No Useable Signal
Healesville - Kinglake Road	HEALESVILLE	HEALESVILLE	C724	YES OPTUS	LTE	Strong

Healesville - Kinglake Road	HEALESVILLE	HEALESVILLE	C724	YES OPTUS	LTE	Strong
Healesville - Kinglake Road	HEALESVILLE	HEALESVILLE	C724	YES OPTUS	LTE	Strong
Healesville - Kinglake Road	HEALESVILLE	HEALESVILLE	C724	Telstra	LTE	Strong
Healesville - Kinglake Road	HEALESVILLE	HEALESVILLE	C724	Telstra	LTE	Strong
Healesville - Kinglake Road	HEALESVILLE	HEALESVILLE	C724	Vodafone AU	LTE	Fair / Usable
Healesville - Kinglake Road	HEALESVILLE	HEALESVILLE	C724	Vodafone AU	LTE	Fair / Usable
Healesville - Kinglake Road	HEALESVILLE	HEALESVILLE	C724	YES OPTUS	LTE	Good
Healesville - Kinglake Road	HEALESVILLE	HEALESVILLE	C724	YES OPTUS	LTE	Good
Healesville - Kinglake Road	HEALESVILLE	HEALESVILLE	C724	Vodafone AU	LTE	Good
Healesville - Koo Wee Rup Road	HEALESVILLE	HEALESVILLE	C411	Telstra	LTE	Strong
Healesville - Koo Wee Rup Road	HEALESVILLE	HEALESVILLE	C411	YES OPTUS	LTE	Fair / Usable
Healesville - Koo Wee Rup Road	HEALESVILLE	HEALESVILLE	C411	Vodafone AU	LTE	No Service
Healesville - Koo Wee Rup Road	HEALESVILLE	HEALESVILLE	C411	YES OPTUS	LTE	No Useable Signal
Healesville - Koo Wee Rup Road	HEALESVILLE	HEALESVILLE	C411	YES OPTUS	LTE	Fair / Usable
Healesville - Koo Wee Rup Road	HEALESVILLE	HEALESVILLE	C411	YES OPTUS	LTE	Fair / Usable
Healesville - Koo Wee Rup Road	HEALESVILLE	HEALESVILLE	C411	Telstra	LTE	Fair / Usable
Healesville - Koo Wee Rup Road	HEALESVILLE	HEALESVILLE	C411	Vodafone AU	LTE	Good
Healesville - Koo Wee Rup Road	HEALESVILLE	HEALESVILLE	C411	Telstra	LTE	Strong
Healesville - Koo Wee Rup Road	HEALESVILLE	HEALESVILLE	C411	Telstra	LTE	Strong
Healesville - Yarra Glen Road	HEALESVILLE	HEALESVILLE	C726	YES OPTUS	LTE	Fair / Usable
Healesville - Yarra Glen Road	HEALESVILLE	HEALESVILLE	C726	YES OPTUS	LTE	Strong
Healesville - Yarra Glen Road	HEALESVILLE	HEALESVILLE	C726	Vodafone AU	LTE	Strong
Healesville - Yarra Glen Road	HEALESVILLE	HEALESVILLE	C726	YES OPTUS	LTE	Strong
Healesville - Yarra Glen Road	HEALESVILLE	HEALESVILLE	C726	Telstra	LTE	No Useable Signal
Healesville - Yarra Glen Road	HEALESVILLE	HEALESVILLE	C726	YES OPTUS	LTE	Fair / Usable
Healesville - Yarra Glen Road	HEALESVILLE	HEALESVILLE	C726	Telstra	LTE	Strong
Healesville - Yarra Glen Road	HEALESVILLE	HEALESVILLE	C726	Vodafone AU	LTE	Good

Healesville - Yarra Glen Road	HEALESVILLE	HEALESVILLE	C726	Vodafone AU	LTE	Good
Healesville - Yarra Glen Road	HEALESVILLE	HEALESVILLE	C726	YES OPTUS	LTE	Strong
Henry Street	HEALESVILLE	HEALESVILLE		Telstra	LTE	Strong
Heritage Lane	HEALESVILLE	HEALESVILLE		YES OPTUS	LTE	Strong
High Street	HEALESVILLE	HEALESVILLE		Telstra	LTE	Fair / Usable
Hit Or Miss Road	HEALESVILLE	HEALESVILLE		YES OPTUS	LTE	Fair / Usable
Hunter Road	HEALESVILLE	HEALESVILLE		Vodafone AU	LTE	Good
Hunter Street	HEALESVILLE	HEALESVILLE		Telstra	LTE	Strong
Juliet Crescent	HEALESVILLE	HEALESVILLE		Vodafone AU	LTE	Strong
Kalamunda Terrace	HEALESVILLE	HEALESVILLE		Vodafone AU	LTE	No Service
Kalamunda Terrace	HEALESVILLE	HEALESVILLE		Telstra	LTE	Strong
Kalamunda Terrace	HEALESVILLE	HEALESVILLE		Telstra	LTE	Good
Kalamunda Terrace	HEALESVILLE	HEALESVILLE		YES OPTUS	LTE	Fair / Usable
Lalors Road	HEALESVILLE	HEALESVILLE		Telstra	LTE	Good
Lalors Road	HEALESVILLE	HEALESVILLE		Vodafone AU	LTE	Fair / Usable
Leitch Close	HEALESVILLE	HEALESVILLE		Vodafone AU	LTE	Fair / Usable
Leonard Road	HEALESVILLE	HEALESVILLE		Vodafone AU	LTE	No Useable Signal
Leonard Road	HEALESVILLE	HEALESVILLE		Vodafone AU	LTE	No Useable Signal
Lilydale Road	HEALESVILLE	HEALESVILLE		YES OPTUS	LTE	Strong
Lilydale Road	HEALESVILLE	HEALESVILLE		Telstra	LTE	Strong
Lilydale Road	HEALESVILLE	HEALESVILLE		Telstra	LTE	Strong
Links Grove	HEALESVILLE	HEALESVILLE		YES OPTUS	LTE	Good
Margaret Road	HEALESVILLE	HEALESVILLE		Vodafone AU	LTE	Good
Marna Street	HEALESVILLE	HEALESVILLE		Telstra	LTE	Strong
Maroondah Highway	HEALESVILLE	HEALESVILLE	B360	Vodafone AU	LTE	Strong
Maroondah Highway	HEALESVILLE	HEALESVILLE	B360	Telstra	LTE	Strong
Maroondah Highway	HEALESVILLE	HEALESVILLE	B360	Telstra	LTE	Strong

Maroondah Highway	HEALESVILLE	HEALESVILLE	B360	Vodafone AU	LTE	Strong
Maroondah Highway	HEALESVILLE	HEALESVILLE	B360	Vodafone AU	LTE	Strong
Maroondah Highway	HEALESVILLE	HEALESVILLE	B360	YES OPTUS	LTE	Strong
Maroondah Highway	HEALESVILLE	HEALESVILLE	B360	YES OPTUS	LTE	Strong
Maroondah Highway	HEALESVILLE	HEALESVILLE	B360	YES OPTUS	LTE	Strong
Maroondah Highway	HEALESVILLE	HEALESVILLE	B360	Vodafone AU	LTE	Strong
Maroondah Highway	HEALESVILLE	HEALESVILLE	B360	YES OPTUS	LTE	Strong
Maroondah Highway	HEALESVILLE	HEALESVILLE	B360	Telstra	LTE	Strong
Maroondah Highway	HEALESVILLE	HEALESVILLE	B360	YES OPTUS	LTE	Strong
Maroondah Highway	HEALESVILLE	HEALESVILLE	B360	Vodafone AU	LTE	Strong
Maroondah Highway	HEALESVILLE	HEALESVILLE	B360	Vodafone AU	LTE	Strong
Maroondah Highway	HEALESVILLE	HEALESVILLE	B360	Telstra	LTE	Fair / Usable
Maroondah Highway	HEALESVILLE	HEALESVILLE	B360	Vodafone AU	LTE	Good
Maroondah Highway	HEALESVILLE	HEALESVILLE	B360	Telstra	LTE	Good
Maroondah Highway	HEALESVILLE	HEALESVILLE	B360	Vodafone AU	LTE	Strong
Maroondah Highway	HEALESVILLE	HEALESVILLE	B360	Vodafone AU	LTE	Good
Maroondah Highway	HEALESVILLE	HEALESVILLE	B360	Vodafone AU	LTE	Fair / Usable
Maroondah Highway	HEALESVILLE	HEALESVILLE	B360	Telstra	LTE	Strong
Maroondah Highway	HEALESVILLE	HEALESVILLE	B360	Telstra	LTE	Strong
Maroondah Highway	HEALESVILLE	HEALESVILLE	B360	YES OPTUS	LTE	Fair / Usable
Maroondah Highway	HEALESVILLE	HEALESVILLE	B360	YES OPTUS	LTE	Fair / Usable
Maroondah Highway	HEALESVILLE	HEALESVILLE	B360	Vodafone AU	LTE	Fair / Usable
Maroondah Highway	HEALESVILLE	HEALESVILLE	B360	Telstra	LTE	Good
Maroondah Highway	HEALESVILLE	HEALESVILLE	B360	Vodafone AU	LTE	Fair / Usable
Maroondah Highway	HEALESVILLE	HEALESVILLE	B360	Vodafone AU	LTE	Fair / Usable
Maroondah Highway	HEALESVILLE	HEALESVILLE	B360	Telstra	LTE	Fair / Usable
Maroondah Highway	HEALESVILLE	HEALESVILLE	B360	Vodafone AU	LTE	No Useable Signal
Maroondah Highway	HEALESVILLE	HEALESVILLE	B360	Telstra	LTE	No Service

Maroondah Highway	HEALESVILLE	HEALESVILLE	B360	Telstra	LTE	No Service
Maroondah Highway	HEALESVILLE	HEALESVILLE	B360	YES OPTUS	LTE	Strong
Maroondah Highway	HEALESVILLE	HEALESVILLE	B360	Telstra	LTE	Strong
Maroondah Highway	HEALESVILLE	HEALESVILLE	B360	Vodafone AU	LTE	Good
Maroondah Highway	HEALESVILLE	HEALESVILLE	B360	YES OPTUS	LTE	Strong
Maroondah Highway	HEALESVILLE	HEALESVILLE	B360	YES OPTUS	LTE	Strong
Maroondah Highway	HEALESVILLE	HEALESVILLE	B360	Vodafone AU	LTE	Good
Maroondah Highway	HEALESVILLE	HEALESVILLE	B360	Telstra	LTE	Good
Maroondah Highway	HEALESVILLE	HEALESVILLE	B360	Telstra	LTE	Good
Maroondah Highway	HEALESVILLE	HEALESVILLE	B360	Telstra	LTE	Strong
Maroondah Main Loop Road	HEALESVILLE	HEALESVILLE		YES OPTUS	LTE	Good
Maroondah Main Loop Road	HEALESVILLE	HEALESVILLE		Vodafone AU	LTE	Fair / Usable
Maroondah Main Loop Road	HEALESVILLE	HEALESVILLE		Vodafone AU	LTE	Fair / Usable
Maroondah Parade	HEALESVILLE	HEALESVILLE		YES OPTUS	LTE	Strong
Maroondah Parade	HEALESVILLE	HEALESVILLE		YES OPTUS	LTE	Strong
Maroondah Rear Access Road	HEALESVILLE	HEALESVILLE		YES OPTUS	LTE	Fair / Usable
Maroondah Rear Access Road	HEALESVILLE	HEALESVILLE		YES OPTUS	LTE	Good
Mcgregor Avenue E	HEALESVILLE	HEALESVILLE		YES OPTUS	LTE	Strong
Mcgrettons Road	HEALESVILLE	HEALESVILLE		Vodafone AU	LTE	Good
Mcgrettons Road	HEALESVILLE	HEALESVILLE		Telstra	LTE	Strong
Mcgrettons Road	HEALESVILLE	HEALESVILLE		Vodafone AU	LTE	Fair / Usable
Mckenzie Avenue	HEALESVILLE	HEALESVILLE		Telstra	LTE	Strong
Mckenzie Avenue	HEALESVILLE	HEALESVILLE		Vodafone AU	LTE	Good
Mckenzie Avenue	HEALESVILLE	HEALESVILLE		Vodafone AU	LTE	Good
Mckenzie Avenue	HEALESVILLE	HEALESVILLE		Vodafone AU	LTE	Good
Merrans Road	HEALESVILLE	HEALESVILLE		Vodafone AU	LTE	Good
Monda Avenue	HEALESVILLE	HEALESVILLE		Vodafone AU	LTE	Good
Mt Vue Road	HEALESVILLE	HEALESVILLE		Telstra	LTE	Strong
Myers Creek Road	HEALESVILLE	HEALESVILLE		Telstra	LTE	Good

Myers Creek Road	HEALESVILLE	HEALESVILLE	Telstra	LTE	Good
Myers Creek Road	HEALESVILLE	HEALESVILLE	YES OPTUS	LTE	Strong
Myers Creek Road	HEALESVILLE	HEALESVILLE	YES OPTUS	LTE	No Service
Myers Creek Road	HEALESVILLE	HEALESVILLE	Vodafone AU	LTE	No Useable Signal
Myers Creek Road	HEALESVILLE	HEALESVILLE	YES OPTUS	LTE	Good
Myers Creek Road	HEALESVILLE	HEALESVILLE	YES OPTUS	LTE	Good
Myers Creek Road	HEALESVILLE	HEALESVILLE	Vodafone AU	LTE	Good
Myers Creek Road	HEALESVILLE	HEALESVILLE	Telstra	LTE	No Useable Signal
Newgrove Road	HEALESVILLE	HEALESVILLE	Vodafone AU	LTE	Fair / Usable
Old Healesville Road	HEALESVILLE	HEALESVILLE	Telstra	LTE	No Useable Signal
Pantons Spur Road	HEALESVILLE	HEALESVILLE	Vodafone AU	LTE	Fair / Usable
Pemberley Close	HEALESVILLE	HEALESVILLE	Vodafone AU	LTE	Fair / Usable
Pollard Parade	HEALESVILLE	HEALESVILLE	Telstra	LTE	Good
Pollard Parade	HEALESVILLE	HEALESVILLE	Telstra	LTE	Good
Railway Parade	HEALESVILLE	HEALESVILLE	Telstra	LTE	Strong
Railway Parade	HEALESVILLE	HEALESVILLE	Telstra	LTE	Strong
Raymond Court	HEALESVILLE	HEALESVILLE	Vodafone AU	LTE	Fair / Usable
River Street	HEALESVILLE	HEALESVILLE	YES OPTUS	LTE	Strong
River Street	HEALESVILLE	HEALESVILLE	Vodafone AU	LTE	Strong
River Street	HEALESVILLE	HEALESVILLE	YES OPTUS	LTE	Strong
River Street	HEALESVILLE	HEALESVILLE	Vodafone AU	LTE	Fair / Usable
Road 14	HEALESVILLE	HEALESVILLE	YES OPTUS	LTE	Fair / Usable
Road 14	HEALESVILLE	HEALESVILLE	YES OPTUS	LTE	Fair / Usable
Robin Parade	HEALESVILLE	HEALESVILLE	Telstra	LTE	Fair / Usable
Robin Parade	HEALESVILLE	HEALESVILLE	Telstra	LTE	Fair / Usable
Robin Parade	HEALESVILLE	HEALESVILLE	YES OPTUS	LTE	Strong

Robin Parade	HEALESVILLE	HEALESVILLE	Vodafone AU	LTE	Strong
Robin Parade	HEALESVILLE	HEALESVILLE	Vodafone AU	LTE	Strong
Ronde Court	HEALESVILLE	HEALESVILLE	YES OPTUS	LTE	Good
Rosemont Mews	HEALESVILLE	HEALESVILLE	Telstra	LTE	Strong
Rutter Avenue	HEALESVILLE	HEALESVILLE	YES OPTUS	LTE	Strong
Ryans Road	HEALESVILLE	HEALESVILLE	YES OPTUS	LTE	Good
Ryans Road	HEALESVILLE	HEALESVILLE	Telstra	LTE	Good
Ryans Road	HEALESVILLE	HEALESVILLE	YES OPTUS	LTE	Fair / Usable
Ryans Road	HEALESVILLE	HEALESVILLE	Vodafone AU	LTE	Good
Ryans Road	HEALESVILLE	HEALESVILLE	YES OPTUS	LTE	Good
Ryans Road	HEALESVILLE	HEALESVILLE	Telstra	LTE	Fair / Usable
Ryans Road	HEALESVILLE	HEALESVILLE	YES OPTUS	LTE	Fair / Usable
Saxil Grove	HEALESVILLE	HEALESVILLE	YES OPTUS	LTE	Fair / Usable
Scenic Views Walking Track	HEALESVILLE	HEALESVILLE	Telstra	LTE	Strong
Silverleaf Place	HEALESVILLE	HEALESVILLE	Vodafone AU	LTE	Strong
Smith Street	HEALESVILLE	HEALESVILLE	Telstra	LTE	Strong
Smith Street	HEALESVILLE	HEALESVILLE	Vodafone AU	LTE	Fair / Usable
Smith Street	HEALESVILLE	HEALESVILLE	Vodafone AU	LTE	Fair / Usable
Smith Street	HEALESVILLE	HEALESVILLE	Vodafone AU	LTE	Fair / Usable
Smith Street	HEALESVILLE	HEALESVILLE	YES OPTUS	LTE	No Service
Smith Street	HEALESVILLE	HEALESVILLE	YES OPTUS	LTE	Good
Smith Street	HEALESVILLE	HEALESVILLE	Telstra	LTE	Strong
Smith Street	HEALESVILLE	HEALESVILLE	Telstra	LTE	Strong
St Leonards Road	HEALESVILLE	HEALESVILLE	YES OPTUS	LTE	Fair / Usable
St Leonards Road	HEALESVILLE	HEALESVILLE	YES OPTUS	LTE	Fair / Usable
St Leonards Road	HEALESVILLE	HEALESVILLE	Telstra	LTE	Good
St Leonards Road	HEALESVILLE	HEALESVILLE	Vodafone AU	LTE	Strong
Steel Street	HEALESVILLE	HEALESVILLE	Vodafone AU	LTE	Strong
Steel Street	HEALESVILLE	HEALESVILLE	Vodafone AU	LTE	Good

Taber Lane	HEALESVILLE	HEALESVILLE	Telstra	LTE	Strong
Thomas Road	HEALESVILLE	HEALESVILLE	YES OPTUS	LTE	Good
Unnamed	HEALESVILLE	HEALESVILLE	YES OPTUS	LTE	Strong
Unnamed	HEALESVILLE	HEALESVILLE	YES OPTUS	LTE	Strong
Unnamed	HEALESVILLE	HEALESVILLE	YES OPTUS	LTE	Strong
Unnamed	HEALESVILLE	HEALESVILLE	Vodafone AU	LTE	Strong
Unnamed	HEALESVILLE	HEALESVILLE	YES OPTUS	LTE	Fair / Usable
Unnamed	HEALESVILLE	HEALESVILLE	Vodafone AU	LTE	Strong
Unnamed	HEALESVILLE	HEALESVILLE	Vodafone AU	LTE	Strong
Unnamed	HEALESVILLE	HEALESVILLE	YES OPTUS	LTE	Strong
Unnamed	HEALESVILLE	HEALESVILLE	Telstra	LTE	Fair / Usable
Unnamed	HEALESVILLE	HEALESVILLE	YES OPTUS	LTE	Good
Unnamed	HEALESVILLE	HEALESVILLE	YES OPTUS	LTE	Good
Unnamed	HEALESVILLE	HEALESVILLE	YES OPTUS	LTE	Good
Unnamed	HEALESVILLE	HEALESVILLE	Vodafone AU	LTE	Strong
Unnamed	HEALESVILLE	HEALESVILLE	Vodafone AU	LTE	Strong
Unnamed	HEALESVILLE	HEALESVILLE	YES OPTUS	LTE	Strong
Unnamed	HEALESVILLE	HEALESVILLE	YES OPTUS	LTE	No Useable Signal
Unnamed	HEALESVILLE	HEALESVILLE	Vodafone AU	LTE	Strong
Unnamed	HEALESVILLE	HEALESVILLE	Telstra	LTE	Fair / Usable
Unnamed	HEALESVILLE	HEALESVILLE	Vodafone AU	LTE	Strong
Unnamed	HEALESVILLE	HEALESVILLE	Telstra	LTE	Strong
Unnamed	HEALESVILLE	HEALESVILLE	Vodafone AU	LTE	Good
Unnamed	HEALESVILLE	HEALESVILLE	YES OPTUS	LTE	Good
Unnamed	HEALESVILLE	HEALESVILLE	Vodafone AU	LTE	Strong
Unnamed	HEALESVILLE	HEALESVILLE	Telstra	LTE	Good
Unnamed	HEALESVILLE	HEALESVILLE	YES OPTUS	LTE	Good

Unnamed	HEALESVILLE	HEALESVILLE	Telstra	LTE	No Useable Signal
Unnamed	HEALESVILLE	HEALESVILLE	Telstra	LTE	No Useable Signal
Unnamed	HEALESVILLE	HEALESVILLE	Vodafone AU	LTE	Good
Unnamed	HEALESVILLE	HEALESVILLE	Vodafone AU	LTE	Fair / Usable
Unnamed	HEALESVILLE	HEALESVILLE	Telstra	LTE	Strong
Unnamed	HEALESVILLE	HEALESVILLE	Vodafone AU	LTE	Fair / Usable
Unnamed	HEALESVILLE	HEALESVILLE	YES OPTUS	LTE	Fair / Usable
Unnamed	HEALESVILLE	HEALESVILLE	YES OPTUS	LTE	Strong
Unnamed	HEALESVILLE	HEALESVILLE	YES OPTUS	LTE	Strong
Unnamed	HEALESVILLE	HEALESVILLE	YES OPTUS	LTE	Fair / Usable
Unnamed	HEALESVILLE	HEALESVILLE	Vodafone AU	LTE	Good
Unnamed	HEALESVILLE	HEALESVILLE	YES OPTUS	LTE	Fair / Usable
Unnamed	HEALESVILLE	HEALESVILLE	YES OPTUS	LTE	No Useable Signal
Unnamed	HEALESVILLE	HEALESVILLE	YES OPTUS	LTE	Fair / Usable
Unnamed	HEALESVILLE	HEALESVILLE	YES OPTUS	LTE	Fair / Usable
Unnamed	HEALESVILLE	HEALESVILLE	Vodafone AU	LTE	Strong
Unnamed	HEALESVILLE	HEALESVILLE	YES OPTUS	LTE	Good
Unnamed	HEALESVILLE	HEALESVILLE	Telstra	LTE	No Useable Signal
Unnamed	HEALESVILLE	HEALESVILLE	Vodafone AU	LTE	Good
Unnamed	HEALESVILLE	HEALESVILLE	YES OPTUS	LTE	Good
Unnamed	HEALESVILLE	HEALESVILLE	Telstra	LTE	Fair / Usable
Unnamed	HEALESVILLE	HEALESVILLE	Telstra	LTE	Fair / Usable
Unnamed	HEALESVILLE	HEALESVILLE	Telstra	LTE	Strong
Unnamed	HEALESVILLE	HEALESVILLE	YES OPTUS	LTE	Strong
Unnamed	HEALESVILLE	HEALESVILLE	Vodafone AU	LTE	Fair / Usable
Unnamed	HEALESVILLE	HEALESVILLE	Vodafone AU	LTE	Fair / Usable

Unnamed	HEALESVILLE	HEALESVILLE		YES OPTUS	LTE	Good
Unnamed	HEALESVILLE	HEALESVILLE		YES OPTUS	LTE	Good
Unnamed	HEALESVILLE	HEALESVILLE		Vodafone AU	LTE	Good
Unnamed	HEALESVILLE	HEALESVILLE		YES OPTUS	LTE	Good
Unnamed	HEALESVILLE	HEALESVILLE		YES OPTUS	LTE	Good
Unnamed	HEALESVILLE	HEALESVILLE		YES OPTUS	LTE	Fair / Usable
Unnamed	HEALESVILLE	HEALESVILLE		YES OPTUS	LTE	Fair / Usable
Unnamed	HEALESVILLE	HEALESVILLE		YES OPTUS	LTE	Fair / Usable
Unnamed	HEALESVILLE	HEALESVILLE		YES OPTUS	LTE	Fair / Usable
Unnamed	HEALESVILLE	HEALESVILLE		YES OPTUS	LTE	Fair / Usable
Unnamed	HEALESVILLE	HEALESVILLE		Vodafone AU	LTE	Good
Unnamed	HEALESVILLE	HEALESVILLE		Vodafone AU	LTE	Good
Unnamed	HEALESVILLE	HEALESVILLE		Vodafone AU	LTE	Good
Unnamed	HEALESVILLE	HEALESVILLE		Vodafone AU	LTE	Good
Walkers Lane	HEALESVILLE	HEALESVILLE		Vodafone AU	LTE	Strong
Walkers Lane	HEALESVILLE	HEALESVILLE		YES OPTUS	LTE	Strong
Wallace Parade	HEALESVILLE	HEALESVILLE		Telstra	LTE	Good
Wallace Parade	HEALESVILLE	HEALESVILLE		YES OPTUS	LTE	Fair / Usable
Weiss Road	HEALESVILLE	HEALESVILLE		Vodafone AU	LTE	Strong
Wilson Street	HEALESVILLE	HEALESVILLE		Telstra	LTE	Strong
Donna Buang Road	HEALESVILLE	WESBURN	C505	Telstra	LTE	No Service
Donna Buang Road	HEALESVILLE	WESBURN	C505	Vodafone AU	LTE	No Useable Signal
Beenak Road	HODDLES CREEK	BEENAK		Telstra	LTE	No Useable Signal
Beenak Road	HODDLES CREEK	BEENAK		Vodafone AU	LTE	Fair / Usable
Beenak Road	HODDLES CREEK	BEENAK		YES OPTUS	LTE	Fair / Usable
Beenak Road	HODDLES CREEK	BEENAK		YES OPTUS	LTE	Fair / Usable
Beenak Road	HODDLES CREEK	BEENAK		YES OPTUS	LTE	Good

Beenak Road	HODDLES CREEK	BEENAK		Telstra	LTE	Good
Beenak Road	HODDLES CREEK	BEENAK		YES OPTUS	LTE	Good
Beenak Road	HODDLES CREEK	BEENAK		YES OPTUS	LTE	Good
Beenak Road	HODDLES CREEK	BEENAK		Telstra	LTE	No Useable Signal
Blackleather Creek Road	HODDLES CREEK	HODDLES CREEK		Telstra	LTE	No Useable Signal
Blackleather Creek Road	HODDLES CREEK	HODDLES CREEK		Telstra	LTE	No Service
Blackleather Creek Road	HODDLES CREEK	HODDLES CREEK		Telstra	LTE	No Service
Daveys Lane	HODDLES CREEK	HODDLES CREEK		Telstra	LTE	Fair / Usable
Gembrook - Launching Place Road	HODDLES CREEK	HODDLES CREEK	C424	YES OPTUS	LTE	No Service
Gembrook - Launching Place Road	HODDLES CREEK	HODDLES CREEK	C424	Telstra	LTE	Fair / Usable
Gembrook - Launching Place Road	HODDLES CREEK	HODDLES CREEK	C424	YES OPTUS	LTE	No Service
Gembrook - Launching Place Road	HODDLES CREEK	HODDLES CREEK	C424	YES OPTUS	LTE	No Useable Signal
Gembrook - Launching Place Road	HODDLES CREEK	HODDLES CREEK	C424	YES OPTUS	LTE	Fair / Usable
Gembrook - Launching Place Road	HODDLES CREEK	HODDLES CREEK	C424	Vodafone AU	LTE	No Useable Signal
Gembrook - Launching Place Road	HODDLES CREEK	HODDLES CREEK	C424	Vodafone AU	LTE	No Useable Signal
Gembrook - Launching Place Road	HODDLES CREEK	HODDLES CREEK	C424	Telstra	LTE	Fair / Usable
Gembrook - Launching Place Road	HODDLES CREEK	HODDLES CREEK	C424	YES OPTUS	LTE	Fair / Usable
Gembrook - Launching Place Road	HODDLES CREEK	HODDLES CREEK	C424	Telstra	LTE	Fair / Usable
Gembrook - Launching Place Road	HODDLES CREEK	HODDLES CREEK	C424	YES OPTUS	LTE	Fair / Usable

Gembrook - Launching Place Road	HODDLES CREEK	HODDLES CREEK	C424	Telstra	LTE	Fair / Usable
Gembrook - Launching Place Road	HODDLES CREEK	HODDLES CREEK	C424	Telstra	LTE	Good
Gembrook - Launching Place Road	HODDLES CREEK	HODDLES CREEK	C424	Telstra	LTE	Fair / Usable
Gembrook - Launching Place Road	HODDLES CREEK	HODDLES CREEK	C424	Telstra	LTE	Fair / Usable
Gembrook - Launching Place Road	HODDLES CREEK	HODDLES CREEK	C424	Vodafone AU	LTE	Fair / Usable
Gembrook - Launching Place Road	HODDLES CREEK	HODDLES CREEK	C424	YES OPTUS	LTE	Fair / Usable
Gembrook - Launching Place Road	HODDLES CREEK	HODDLES CREEK	C424	Vodafone AU	LTE	Fair / Usable
Gembrook - Launching Place Road	HODDLES CREEK	HODDLES CREEK	C424	Telstra	LTE	No Service
Gembrook - Launching Place Road	HODDLES CREEK	HODDLES CREEK	C424	YES OPTUS	LTE	No Useable Signal
Gembrook - Launching Place Road	HODDLES CREEK	HODDLES CREEK	C424	Telstra	LTE	No Useable Signal
Gembrook - Launching Place Road	HODDLES CREEK	HODDLES CREEK	C424	Telstra	LTE	No Useable Signal
Gembrook - Launching Place Road	HODDLES CREEK	HODDLES CREEK	C424	Vodafone AU	LTE	Fair / Usable
Gembrook - Launching Place Road	HODDLES CREEK	HODDLES CREEK	C424	YES OPTUS	LTE	Fair / Usable
Gembrook - Launching Place Road	HODDLES CREEK	HODDLES CREEK	C424	Telstra	LTE	Fair / Usable
Glenara Road	HODDLES CREEK	HODDLES CREEK		Vodafone AU	LTE	Fair / Usable
Grover Road	HODDLES CREEK	HODDLES CREEK		Telstra	LTE	No Useable Signal

Grover Road	HODDLES CREEK	HODDLES CREEK	Telstra	LTE	No Useable Signal
Hansen Creek Road	HODDLES CREEK	HODDLES CREEK	Vodafone AU	LTE	Fair / Usable
Hansen Creek Road	HODDLES CREEK	HODDLES CREEK	YES OPTUS	LTE	No Useable Signal
Hansen Creek Road	HODDLES CREEK	HODDLES CREEK	YES OPTUS	LTE	No Useable Signal
Imaris Lane	HODDLES CREEK	HODDLES CREEK	Telstra	LTE	No Useable Signal
James Lane	HODDLES CREEK	HODDLES CREEK	Vodafone AU	LTE	Fair / Usable
Lusatia Park Road	HODDLES CREEK	HODDLES CREEK	Telstra	LTE	Fair / Usable
Old Mill Road	HODDLES CREEK	HODDLES CREEK	YES OPTUS	LTE	No Useable Signal
Old Mill Road	HODDLES CREEK	HODDLES CREEK	Vodafone AU	LTE	Fair / Usable
Staves Road	HODDLES CREEK	HODDLES CREEK	Telstra	LTE	Fair / Usable
Thonemans Road	HODDLES CREEK	HODDLES CREEK	YES OPTUS	LTE	Fair / Usable
Unnamed	HODDLES CREEK	HODDLES CREEK	Vodafone AU	LTE	Fair / Usable
Unnamed	HODDLES CREEK	HODDLES CREEK	Telstra	LTE	Fair / Usable
Unnamed	HODDLES CREEK	HODDLES CREEK	YES OPTUS	LTE	No Useable Signal
Unnamed	HODDLES CREEK	HODDLES CREEK	Telstra	LTE	No Service
Unnamed	HODDLES CREEK	HODDLES CREEK	YES OPTUS	LTE	No Useable Signal
Unnamed	HODDLES CREEK	HODDLES CREEK	Telstra	LTE	No Service
Unnamed	HODDLES CREEK	HODDLES CREEK	Telstra	LTE	No Useable Signal
Unnamed	HODDLES CREEK	HODDLES CREEK	Vodafone AU	LTE	No Useable Signal
Unnamed	HODDLES CREEK	HODDLES CREEK	Telstra	LTE	Fair / Usable
Unnamed	HODDLES CREEK	HODDLES CREEK	Telstra	LTE	Fair / Usable
Willis Road	HODDLES CREEK	HODDLES CREEK	Telstra	LTE	Fair / Usable

Church Street	KALLISTA	KALLISTA		Vodafone AU	LTE	No Useable Signal
Dalmonte Grove	KALLISTA	KALLISTA		Vodafone AU	LTE	Good
Gleghorn Road	KALLISTA	KALLISTA		YES OPTUS	LTE	Strong
Grantulla Court	KALLISTA	KALLISTA		YES OPTUS	LTE	Good
Grantulla Court	KALLISTA	KALLISTA		Telstra	LTE	Good
Grantulla Road	KALLISTA	KALLISTA		YES OPTUS	LTE	No Useable Signal
Grantulla Road	KALLISTA	KALLISTA		Telstra	LTE	Good
Grantulla Road	KALLISTA	KALLISTA		Telstra	LTE	Good
Grantulla Road	KALLISTA	KALLISTA		YES OPTUS	LTE	Fair / Usable
Grantulla Road	KALLISTA	KALLISTA		Telstra	LTE	No Useable Signal
Grantulla Road	KALLISTA	KALLISTA		YES OPTUS	LTE	Fair / Usable
Grantulla Road	KALLISTA	KALLISTA		Telstra	LTE	Fair / Usable
Grantulla Road	KALLISTA	KALLISTA		Telstra	LTE	Fair / Usable
Grantulla Road	KALLISTA	KALLISTA		YES OPTUS	LTE	Strong
Grantulla Road	KALLISTA	KALLISTA		Telstra	LTE	Fair / Usable
Grantulla Road	KALLISTA	KALLISTA		YES OPTUS	LTE	Fair / Usable
Hall Track	KALLISTA	KALLISTA		Telstra	LTE	Good
Hall Track	KALLISTA	KALLISTA		YES OPTUS	LTE	Fair / Usable
Kallista - Emerald Road	KALLISTA	KALLISTA		Telstra	LTE	Fair / Usable
Kallista - Emerald Road	KALLISTA	KALLISTA		Telstra	LTE	Good
Kallista - Emerald Road	KALLISTA	KALLISTA		Vodafone AU	LTE	No Useable Signal
Kallista - Emerald Road	KALLISTA	KALLISTA		YES OPTUS	LTE	Strong
Monbulk Road	KALLISTA	KALLISTA	C404	Vodafone AU	LTE	No Service
Neuman Track	KALLISTA	KALLISTA		YES OPTUS	LTE	Fair / Usable
Neuman Track	KALLISTA	KALLISTA		YES OPTUS	LTE	Fair / Usable

Regnan Road	KALLISTA	KALLISTA	YES OPTUS	LTE	No Useable Signal
Regnan Road	KALLISTA	KALLISTA	Telstra	LTE	Fair / Usable
Regnan Road	KALLISTA	KALLISTA	Telstra	LTE	Fair / Usable
Tom Roberts Road	KALLISTA	KALLISTA	Vodafone AU	LTE	No Useable Signal
Tom Roberts Road	KALLISTA	KALLISTA	Vodafone AU	LTE	No Useable Signal
Unnamed	KALLISTA	KALLISTA	Telstra	LTE	Good
Unnamed	KALLISTA	KALLISTA	Telstra	LTE	Good
Unnamed	KALLISTA	KALLISTA	Telstra	LTE	Good
Unnamed	KALLISTA	KALLISTA	Telstra	LTE	Good
Unnamed	KALLISTA	KALLISTA	Telstra	LTE	Fair / Usable
Ward Road	KALLISTA	KALLISTA	YES OPTUS	LTE	Fair / Usable
Kallista - Emerald Road	KALLISTA	SHERBROOKE	Vodafone AU	LTE	No Useable Signal
Sherbrooke Road	KALLISTA	SHERBROOKE	Vodafone AU	LTE	No Service
Grantulla Road	KALLISTA	THE PATCH	Telstra	LTE	Fair / Usable
Kallista - Emerald Road	KALLISTA	THE PATCH	Telstra	LTE	Strong
William Road	KALLISTA	THE PATCH	YES OPTUS	LTE	Strong
Barbers Road	KALORAMA	KALORAMA	Telstra	LTE	Good
Barbers Road	KALORAMA	KALORAMA	Telstra	LTE	Fair / Usable
Bonza View	KALORAMA	KALORAMA	Telstra	LTE	Fair / Usable
Caroline Crescent	KALORAMA	KALORAMA	YES OPTUS	LTE	Fair / Usable
Childs Road	KALORAMA	KALORAMA	YES OPTUS	LTE	No Useable Signal
Childs Road	KALORAMA	KALORAMA	YES OPTUS	LTE	No Useable Signal
Childs Road	KALORAMA	KALORAMA	YES OPTUS	LTE	No Useable Signal

Farringdon Road	KALORAMA	KALORAMA		Vodafone AU	LTE	Fair / Usable
Farringdon Road	KALORAMA	KALORAMA		Telstra	LTE	Fair / Usable
Ferngully Grove	KALORAMA	KALORAMA		YES OPTUS	LTE	No Useable Signal
Ferngully Grove	KALORAMA	KALORAMA		Vodafone AU	LTE	Fair / Usable
Ferngully Grove	KALORAMA	KALORAMA		YES OPTUS	LTE	No Useable Signal
Inverness Road	KALORAMA	KALORAMA		YES OPTUS	LTE	Fair / Usable
Inverness Road	KALORAMA	KALORAMA		Vodafone AU	LTE	Fair / Usable
Inverness Road	KALORAMA	KALORAMA		Vodafone AU	LTE	Fair / Usable
Inverness Road	KALORAMA	KALORAMA		Vodafone AU	LTE	Fair / Usable
J Track	KALORAMA	KALORAMA		Vodafone AU	LTE	Fair / Usable
Jeeves Avenue	KALORAMA	KALORAMA		YES OPTUS	LTE	Fair / Usable
Lookout Road	KALORAMA	KALORAMA		Vodafone AU	LTE	Fair / Usable
Mount Dandenong Tourist Road	KALORAMA	KALORAMA	C415	Vodafone AU	LTE	No Useable Signal
Mount Dandenong Tourist Road	KALORAMA	KALORAMA	C415	Telstra	LTE	Fair / Usable
Mount Dandenong Tourist Road	KALORAMA	KALORAMA	C415	Vodafone AU	LTE	No Useable Signal
Mount Dandenong Tourist Road	KALORAMA	KALORAMA	C415	Vodafone AU	LTE	Good
Mount Dandenong Tourist Road	KALORAMA	KALORAMA	C415	YES OPTUS	LTE	Good
Mount Dandenong Tourist Road	KALORAMA	KALORAMA	C415	Telstra	LTE	Good
Mount Dandenong Tourist Road	KALORAMA	KALORAMA	C415	Vodafone AU	LTE	Fair / Usable
Mount Dandenong Tourist Road	KALORAMA	KALORAMA	C415	Vodafone AU	LTE	Fair / Usable
Mount Dandenong Tourist Road	KALORAMA	KALORAMA	C415	YES OPTUS	LTE	Fair / Usable
Mount Dandenong Tourist Road	KALORAMA	KALORAMA	C415	Vodafone AU	LTE	Fair / Usable
Mount Dandenong Tourist Road	KALORAMA	KALORAMA	C415	Telstra	LTE	Good
Mount Dandenong Tourist Road	KALORAMA	KALORAMA	C415	YES OPTUS	LTE	Fair / Usable
Mount Road	KALORAMA	KALORAMA		Vodafone AU	LTE	Fair / Usable
Mountain View Road	KALORAMA	KALORAMA		YES OPTUS	LTE	Fair / Usable

Mountain View Road	KALORAMA	KALORAMA		YES OPTUS	LTE	No Useable Signal
Mountain View Road	KALORAMA	KALORAMA		Vodafone AU	LTE	Good
Old Coach Road	KALORAMA	KALORAMA		Vodafone AU	LTE	Fair / Usable
Olinda Creek Road	KALORAMA	KALORAMA		Telstra	LTE	Fair / Usable
Olinda Creek Road	KALORAMA	KALORAMA		Vodafone AU	LTE	Good
Outlook Drive	KALORAMA	KALORAMA		Vodafone AU	LTE	Good
Panorama Road	KALORAMA	KALORAMA		Telstra	LTE	Good
Paxcroft Avenue	KALORAMA	KALORAMA		Vodafone AU	LTE	Fair / Usable
Price Road	KALORAMA	KALORAMA		Telstra	LTE	No Useable Signal
Ridge Road	KALORAMA	KALORAMA	C403	Vodafone AU	LTE	Fair / Usable
Ridge Road	KALORAMA	KALORAMA	C403	Vodafone AU	LTE	Fair / Usable
Ridge Road	KALORAMA	KALORAMA	C403	Telstra	LTE	Fair / Usable
Silvan Road	KALORAMA	KALORAMA		Telstra	LTE	Fair / Usable
Silvan Road	KALORAMA	KALORAMA		YES OPTUS	LTE	No Useable Signal
Unnamed	KALORAMA	KALORAMA		Vodafone AU	LTE	Good
Unnamed	KALORAMA	KALORAMA		YES OPTUS	LTE	No Useable Signal
Unnamed	KALORAMA	KALORAMA		YES OPTUS	LTE	No Useable Signal
Wallaby Track	KALORAMA	KALORAMA		Vodafone AU	LTE	Good
Woodhurst Grove	KALORAMA	KALORAMA		Vodafone AU	LTE	Fair / Usable
Falls Road	KALORAMA	MOUNT DANDENONG		Vodafone AU	LTE	Fair / Usable
Falls Road	KALORAMA	MOUNT DANDENONG		YES OPTUS	LTE	Fair / Usable
Falls Road	KALORAMA	MOUNT DANDENONG		YES OPTUS	LTE	Fair / Usable
Falls Road	KALORAMA	MOUNT DANDENONG		Vodafone AU	LTE	Fair / Usable
Falls Road	KALORAMA	MOUNT DANDENONG		Vodafone AU	LTE	Fair / Usable
Falls Road	KALORAMA	MOUNT DANDENONG		Telstra	LTE	Good

Inverness Road	KALORAMA	MOUNT EVELYN	YES OPTUS	LTE	Fair / Usable
Inverness Road	KALORAMA	MOUNT EVELYN	Telstra	LTE	No Useable Signal
Barbers Road	KALORAMA	OLINDA	YES OPTUS	LTE	No Useable Signal
Doughtys Road	KALORAMA	OLINDA	YES OPTUS	LTE	Good
Doughtys Road	KALORAMA	OLINDA	Vodafone AU	LTE	Fair / Usable
Doughtys Road	KALORAMA	OLINDA	YES OPTUS	LTE	Fair / Usable
Canterbury Road	KILSYTH	KILSYTH	YES OPTUS	LTE	Good
Canterbury Road	KILSYTH	KILSYTH	YES OPTUS	LTE	Good
Canterbury Road	KILSYTH	KILSYTH	Telstra	LTE	Strong
Canterbury Road	KILSYTH	KILSYTH	Vodafone AU	LTE	Strong
Canterbury Road	KILSYTH	KILSYTH	YES OPTUS	LTE	Strong
Canterbury Road	KILSYTH	KILSYTH	Telstra	LTE	Fair / Usable
Canterbury Road	KILSYTH	KILSYTH	YES OPTUS	LTE	Strong
Glasgow Road	KILSYTH	KILSYTH	Vodafone AU	LTE	Strong
Jeanette Maree Court	KILSYTH	KILSYTH	YES OPTUS	LTE	Good
Liverpool Road	KILSYTH	KILSYTH	YES OPTUS	LTE	Good
Liverpool Road	KILSYTH	KILSYTH	YES OPTUS	LTE	Good
Liverpool Road	KILSYTH SOUTH	KILSYTH	YES OPTUS	LTE	Good
Liverpool Road	KILSYTH SOUTH	KILSYTH	Vodafone AU	LTE	No Useable Signal
Liverpool Road	KILSYTH SOUTH	KILSYTH	Vodafone AU	LTE	Fair / Usable
Liverpool Road	KILSYTH SOUTH	KILSYTH	YES OPTUS	LTE	Fair / Usable
Liverpool Road	KILSYTH SOUTH	KILSYTH	Telstra	LTE	No Useable Signal
Liverpool Road	KILSYTH SOUTH	KILSYTH	Telstra	LTE	No Useable Signal
Liverpool Road	KILSYTH SOUTH	KILSYTH	Telstra	LTE	No Useable Signal

Liverpool Road	KILSYTH SOUTH	KILSYTH	Vodafone AU	LTE	Strong
Liverpool Road	KILSYTH SOUTH	KILSYTH	YES OPTUS	LTE	Good
Canterbury Road	KILSYTH SOUTH	KILSYTH SOUTH	YES OPTUS	LTE	Good
Canterbury Road	KILSYTH SOUTH	KILSYTH SOUTH	Vodafone AU	LTE	Strong
Canterbury Road	KILSYTH SOUTH	KILSYTH SOUTH	YES OPTUS	LTE	Strong
Canterbury Road	KILSYTH SOUTH	KILSYTH SOUTH	Telstra	LTE	Fair / Usable
Canterbury Road	KILSYTH SOUTH	KILSYTH SOUTH	Telstra	LTE	Fair / Usable
Canterbury Road	KILSYTH SOUTH	KILSYTH SOUTH	YES OPTUS	LTE	Strong
Canterbury Road	KILSYTH SOUTH	KILSYTH SOUTH	YES OPTUS	LTE	Strong
Cloverlea Drive	KILSYTH SOUTH	KILSYTH SOUTH	Vodafone AU	LTE	Strong
Liverpool Road	KILSYTH SOUTH	KILSYTH SOUTH	Vodafone AU	LTE	No Useable Signal
Liverpool Road	KILSYTH SOUTH	KILSYTH SOUTH	Telstra	LTE	No Useable Signal
Liverpool Road	KILSYTH SOUTH	KILSYTH SOUTH	Telstra	LTE	No Useable Signal
Snow Gum Drive	KILSYTH SOUTH	KILSYTH SOUTH	Telstra	LTE	No Useable Signal
Snow Gum Drive	KILSYTH SOUTH	KILSYTH SOUTH	Telstra	LTE	No Useable Signal
Unnamed	KILSYTH SOUTH	KILSYTH SOUTH	Telstra	LTE	Fair / Usable
Dalry Road	LAUNCHING PLACE	DON VALLEY	YES OPTUS	LTE	Fair / Usable
Dalry Road	LAUNCHING PLACE	DON VALLEY	Telstra	LTE	Strong
Dalry Road	LAUNCHING PLACE	DON VALLEY	Vodafone AU	LTE	Strong
Unnamed	LAUNCHING PLACE	DON VALLEY	Vodafone AU	LTE	Strong
Alpine Boulevard	LAUNCHING PLACE	LAUNCHING PLACE	Telstra	LTE	Fair / Usable
Alpine Boulevard	LAUNCHING PLACE	LAUNCHING PLACE	Telstra	LTE	Fair / Usable
Barak Drive	LAUNCHING PLACE	LAUNCHING PLACE	Telstra	LTE	Fair / Usable
Bellbird Avenue	LAUNCHING PLACE	LAUNCHING PLACE	YES OPTUS	LTE	Strong
Bellbird Avenue	LAUNCHING PLACE	LAUNCHING PLACE	YES OPTUS	LTE	Strong

Bellbird Avenue	LAUNCHING PLACE	LAUNCHING PLACE		YES OPTUS	LTE	Strong
Bellbird Avenue	LAUNCHING PLACE	LAUNCHING PLACE		Vodafone AU	LTE	Good
Braeside Drive	LAUNCHING PLACE	LAUNCHING PLACE		Telstra	LTE	Strong
Braeside Drive	LAUNCHING PLACE	LAUNCHING PLACE		Telstra	LTE	Strong
Braeside Drive	LAUNCHING PLACE	LAUNCHING PLACE		YES OPTUS	LTE	Strong
Cairncroft Avenue	LAUNCHING PLACE	LAUNCHING PLACE		Vodafone AU	LTE	Strong
Carter Street	LAUNCHING PLACE	LAUNCHING PLACE		YES OPTUS	LTE	Strong
Carter Street	LAUNCHING PLACE	LAUNCHING PLACE		Vodafone AU	LTE	Strong
Centella Place	LAUNCHING PLACE	LAUNCHING PLACE		Vodafone AU	LTE	Good
Dalry Road	LAUNCHING PLACE	LAUNCHING PLACE		YES OPTUS	LTE	Fair / Usable
Dalry Road	LAUNCHING PLACE	LAUNCHING PLACE		Telstra	LTE	Strong
Dalry Road	LAUNCHING PLACE	LAUNCHING PLACE		YES OPTUS	LTE	No Useable Signal
Dalry Road	LAUNCHING PLACE	LAUNCHING PLACE		Telstra	LTE	Fair / Usable
Dalry Road	LAUNCHING PLACE	LAUNCHING PLACE		Vodafone AU	LTE	Good
Dalry Road	LAUNCHING PLACE	LAUNCHING PLACE		Vodafone AU	LTE	Good
Dalry Road	LAUNCHING PLACE	LAUNCHING PLACE		YES OPTUS	LTE	Good
Dalry Road	LAUNCHING PLACE	LAUNCHING PLACE		YES OPTUS	LTE	Good
Dalry Road	LAUNCHING PLACE	LAUNCHING PLACE		Telstra	LTE	Fair / Usable
Dalry Road	LAUNCHING PLACE	LAUNCHING PLACE		Vodafone AU	LTE	Good
Dalry Road	LAUNCHING PLACE	LAUNCHING PLACE		YES OPTUS	LTE	No Useable Signal
Dean Crescent	LAUNCHING PLACE	LAUNCHING PLACE		YES OPTUS	LTE	Strong
Don Road	LAUNCHING PLACE	LAUNCHING PLACE	C506	Vodafone AU	LTE	Good
Don Road	LAUNCHING PLACE	LAUNCHING PLACE	C506	Telstra	LTE	Good
Gembrook - Launching Place Road	LAUNCHING PLACE	LAUNCHING PLACE	C424	YES OPTUS	LTE	Fair / Usable
Gembrook - Launching Place Road	LAUNCHING PLACE	LAUNCHING PLACE	C424	YES OPTUS	LTE	Good

Gembrook - Launching Place Road	LAUNCHING PLACE	LAUNCHING PLACE	C424	YES OPTUS	LTE	Good
Gembrook - Launching Place Road	LAUNCHING PLACE	LAUNCHING PLACE	C424	Telstra	LTE	Strong
Gembrook - Launching Place Road	LAUNCHING PLACE	LAUNCHING PLACE	C424	Telstra	LTE	Strong
Gembrook - Launching Place Road	LAUNCHING PLACE	LAUNCHING PLACE	C424	Telstra	LTE	Strong
Gembrook - Launching Place Road	LAUNCHING PLACE	LAUNCHING PLACE	C424	Telstra	LTE	No Useable Signal
Gembrook - Launching Place Road	LAUNCHING PLACE	LAUNCHING PLACE	C424	YES OPTUS	LTE	Fair / Usable
Gembrook - Launching Place Road	LAUNCHING PLACE	LAUNCHING PLACE	C424	YES OPTUS	LTE	Fair / Usable
Gembrook - Launching Place Road	LAUNCHING PLACE	LAUNCHING PLACE	C424	YES OPTUS	LTE	Fair / Usable
Gembrook - Launching Place Road	LAUNCHING PLACE	LAUNCHING PLACE	C424	Telstra	LTE	No Useable Signal
Gembrook - Launching Place Road	LAUNCHING PLACE	LAUNCHING PLACE	C424	Vodafone AU	LTE	No Service
Gembrook - Launching Place Road	LAUNCHING PLACE	LAUNCHING PLACE	C424	YES OPTUS	LTE	No Useable Signal
Gembrook - Launching Place Road	LAUNCHING PLACE	LAUNCHING PLACE	C424	Telstra	LTE	Fair / Usable
Gembrook - Launching Place Road	LAUNCHING PLACE	LAUNCHING PLACE	C424	Vodafone AU	LTE	Good
Glenview Road	LAUNCHING PLACE	LAUNCHING PLACE		Vodafone AU	LTE	Good
Glenview Road	LAUNCHING PLACE	LAUNCHING PLACE		Vodafone AU	LTE	Good
Glenview Road	LAUNCHING PLACE	LAUNCHING PLACE		YES OPTUS	LTE	Good
Glenview Road	LAUNCHING PLACE	LAUNCHING PLACE		YES OPTUS	LTE	No Service
Glenview Road	LAUNCHING PLACE	LAUNCHING PLACE		Vodafone AU	LTE	Fair / Usable
Glenview Road	LAUNCHING PLACE	LAUNCHING PLACE		Telstra	LTE	Fair / Usable

Glenview Road	LAUNCHING PLACE	LAUNCHING PLACE	Vodafone AU	LTE	Good
Glenview Road	LAUNCHING PLACE	LAUNCHING PLACE	YES OPTUS	LTE	Good
Government Road	LAUNCHING PLACE	LAUNCHING PLACE	YES OPTUS	LTE	No Useable Signal
Grieve Street	LAUNCHING PLACE	LAUNCHING PLACE	Vodafone AU	LTE	Strong
Grieve Street	LAUNCHING PLACE	LAUNCHING PLACE	Vodafone AU	LTE	Strong
Jacka Street	LAUNCHING PLACE	LAUNCHING PLACE	Vodafone AU	LTE	Good
Killearn Road	LAUNCHING PLACE	LAUNCHING PLACE	Telstra	LTE	Fair / Usable
Mathers Avenue	LAUNCHING PLACE	LAUNCHING PLACE	Vodafone AU	LTE	Strong
Mathers Avenue	LAUNCHING PLACE	LAUNCHING PLACE	Vodafone AU	LTE	Strong
Parkinsons Road	LAUNCHING PLACE	LAUNCHING PLACE	YES OPTUS	LTE	Fair / Usable
Ruthven Street	LAUNCHING PLACE	LAUNCHING PLACE	Telstra	LTE	Strong
Silverwattle Road	LAUNCHING PLACE	LAUNCHING PLACE	Telstra	LTE	Good
Unnamed	LAUNCHING PLACE	LAUNCHING PLACE	YES OPTUS	LTE	Fair / Usable
Unnamed	LAUNCHING PLACE	LAUNCHING PLACE	Telstra	LTE	Strong
Unnamed	LAUNCHING PLACE	LAUNCHING PLACE	Telstra	LTE	Fair / Usable
Unnamed	LAUNCHING PLACE	LAUNCHING PLACE	Telstra	LTE	Good
Unnamed	LAUNCHING PLACE	LAUNCHING PLACE	YES OPTUS	LTE	Good
Unnamed	LAUNCHING PLACE	LAUNCHING PLACE	Telstra	LTE	Strong
Unnamed	LAUNCHING PLACE	LAUNCHING PLACE	YES OPTUS	LTE	Strong
Unnamed	LAUNCHING PLACE	LAUNCHING PLACE	Telstra	LTE	Strong
Unnamed	LAUNCHING PLACE	LAUNCHING PLACE	YES OPTUS	LTE	Good
Unnamed	LAUNCHING PLACE	LAUNCHING PLACE	Vodafone AU	LTE	Good
Unnamed	LAUNCHING PLACE	LAUNCHING PLACE	Telstra	LTE	Fair / Usable
Unnamed	LAUNCHING PLACE	LAUNCHING PLACE	YES OPTUS	LTE	Fair / Usable
Unnamed	LAUNCHING PLACE	LAUNCHING PLACE	YES OPTUS	LTE	No Service
Unnamed	LAUNCHING PLACE	LAUNCHING PLACE	Telstra	LTE	No Useable Signal

Unnamed	LAUNCHING PLACE	LAUNCHING PLACE		YES OPTUS	LTE	Good
Unnamed	LAUNCHING PLACE	LAUNCHING PLACE		Telstra	LTE	Strong
Unnamed	LAUNCHING PLACE	LAUNCHING PLACE		YES OPTUS	LTE	Fair / Usable
Unnamed	LAUNCHING PLACE	LAUNCHING PLACE		Telstra	LTE	No Useable Signal
Unnamed	LAUNCHING PLACE	LAUNCHING PLACE		Telstra	LTE	Fair / Usable
Warburton Highway	LAUNCHING PLACE	LAUNCHING PLACE	B380	YES OPTUS	LTE	Good
Warburton Highway	LAUNCHING PLACE	LAUNCHING PLACE	B380	YES OPTUS	LTE	Good
Warburton Highway	LAUNCHING PLACE	LAUNCHING PLACE	B380	Vodafone AU	LTE	Good
Warburton Highway	LAUNCHING PLACE	LAUNCHING PLACE	B380	Telstra	LTE	No Service
Warburton Highway	LAUNCHING PLACE	LAUNCHING PLACE	B380	Telstra	LTE	Strong
Warburton Highway	LAUNCHING PLACE	LAUNCHING PLACE	B380	Telstra	LTE	Strong
Warburton Highway	LAUNCHING PLACE	LAUNCHING PLACE	B380	Telstra	LTE	Strong
Warburton Highway	LAUNCHING PLACE	LAUNCHING PLACE	B380	YES OPTUS	LTE	Good
Warburton Highway	LAUNCHING PLACE	LAUNCHING PLACE	B380	Vodafone AU	LTE	Good
Warburton Highway	LAUNCHING PLACE	LAUNCHING PLACE	B380	Vodafone AU	LTE	Good
Warburton Highway	LAUNCHING PLACE	LAUNCHING PLACE	B380	YES OPTUS	LTE	Fair / Usable
Warburton Highway	LAUNCHING PLACE	LAUNCHING PLACE	B380	YES OPTUS	LTE	Strong
Warburton Highway	LAUNCHING PLACE	LAUNCHING PLACE	B380	Telstra	LTE	Strong
Warburton Highway	LAUNCHING PLACE	LAUNCHING PLACE	B380	Telstra	LTE	Strong
Warburton Rail Trail	LAUNCHING PLACE	LAUNCHING PLACE		Telstra	LTE	Fair / Usable
Warburton Rail Trail	LAUNCHING PLACE	LAUNCHING PLACE		Vodafone AU	LTE	Good
Warburton Rail Trail	LAUNCHING PLACE	LAUNCHING PLACE		Vodafone AU	LTE	Good
Wickhams Road	LAUNCHING PLACE	LAUNCHING PLACE		Telstra	LTE	Strong
Wickhams Road	LAUNCHING PLACE	LAUNCHING PLACE		YES OPTUS	LTE	Good
Allsops Road	LAUNCHING PLACE	WOORI YALLOCK		Telstra	LTE	Strong
Allsops Road	LAUNCHING PLACE	WOORI YALLOCK		Telstra	LTE	Strong
Dalry Road	LAUNCHING PLACE	WOORI YALLOCK		YES OPTUS	LTE	No Useable Signal

Victoria Road	LILYDALE	CHIRNSIDE PARK		Vodafone AU	LTE	Fair / Usable
Victoria Road	LILYDALE	CHIRNSIDE PARK		Vodafone AU	LTE	Good
Victoria Road	LILYDALE	CHIRNSIDE PARK		Vodafone AU	LTE	Good
Victoria Road	LILYDALE	CHIRNSIDE PARK		Telstra	LTE	Strong
Alfred Road	LILYDALE	LILYDALE		Telstra	LTE	Fair / Usable
Anderson Street	LILYDALE	LILYDALE	C404	Telstra	LTE	Strong
Anderson Street	LILYDALE	LILYDALE	C404	Telstra	LTE	Strong
Anderson Street	LILYDALE	LILYDALE	C404	YES OPTUS	LTE	Strong
Assunta Place	LILYDALE	LILYDALE		Telstra	LTE	Good
Baker Street	LILYDALE	LILYDALE		Vodafone AU	LTE	Good
Belle Vue	LILYDALE	LILYDALE		Vodafone AU	LTE	Strong
Beresford Road	LILYDALE	LILYDALE		Telstra	LTE	Good
Birmingham Road	LILYDALE	LILYDALE		Telstra	LTE	No Useable Signal
Bowen Road	LILYDALE	LILYDALE		Telstra	LTE	Strong
Cashins Mill Place	LILYDALE	LILYDALE		Vodafone AU	LTE	Fair / Usable
Cashins Mill Place	LILYDALE	LILYDALE		Vodafone AU	LTE	Fair / Usable
Castella Street	LILYDALE	LILYDALE		Telstra	LTE	Good
Castella Street	LILYDALE	LILYDALE		Telstra	LTE	Good
Chester Street	LILYDALE	LILYDALE		Telstra	LTE	Strong
Clarke Street	LILYDALE	LILYDALE		YES OPTUS	LTE	Strong
Clarke Street	LILYDALE	LILYDALE		YES OPTUS	LTE	Strong
Clarke Street	LILYDALE	LILYDALE		YES OPTUS	LTE	Strong
Clarke Street	LILYDALE	LILYDALE		YES OPTUS	LTE	Strong
Clarke Street	LILYDALE	LILYDALE		YES OPTUS	LTE	Strong
Clyde Street	LILYDALE	LILYDALE		Telstra	LTE	Good
Cobden Crescent	LILYDALE	LILYDALE		Telstra	LTE	Strong
Como Road	LILYDALE	LILYDALE		YES OPTUS	LTE	Strong
Cosy Place	LILYDALE	LILYDALE		Vodafone AU	LTE	Good

Edinburgh Road	LILYDALE	LILYDALE		Vodafone AU	LTE	No Service
Edinburgh Road	LILYDALE	LILYDALE		Vodafone AU	LTE	No Service
Elevation Close	LILYDALE	LILYDALE		Vodafone AU	LTE	Strong
Evie Close	LILYDALE	LILYDALE		Telstra	LTE	Fair / Usable
Francis Crescent	LILYDALE	LILYDALE		YES OPTUS	LTE	Strong
Goodall Drive	LILYDALE	LILYDALE		YES OPTUS	LTE	Strong
Goodall Drive	LILYDALE	LILYDALE		YES OPTUS	LTE	Strong
Hereford Road	LILYDALE	LILYDALE	C404	Telstra	LTE	Fair / Usable
Hereford Road	LILYDALE	LILYDALE	C404	Telstra	LTE	Fair / Usable
Hereford Road	LILYDALE	LILYDALE		Telstra	LTE	Fair / Usable
Hutchinson Street	LILYDALE	LILYDALE		YES OPTUS	LTE	Good
Hutchinson Street	LILYDALE	LILYDALE		YES OPTUS	LTE	Good
Hyne Street	LILYDALE	LILYDALE		Telstra	LTE	Strong
John Street	LILYDALE	LILYDALE		Telstra	LTE	Good
Kenisha Way	LILYDALE	LILYDALE		Telstra	LTE	Good
Kingsburgh Lane	LILYDALE	LILYDALE		YES OPTUS	LTE	Good
Kyra Close	LILYDALE	LILYDALE		Telstra	LTE	Good
Leaves Close	LILYDALE	LILYDALE		YES OPTUS	LTE	Strong
Leonard Road	LILYDALE	LILYDALE		Telstra	LTE	Good
Leonard Road	LILYDALE	LILYDALE		YES OPTUS	LTE	Good
Lilydale Lake Road	LILYDALE	LILYDALE		Vodafone AU	LTE	Good
Lilydale Lake Road	LILYDALE	LILYDALE		Telstra	LTE	No Useable Signal
Lilydale Lake Road	LILYDALE	LILYDALE		Telstra	LTE	Fair / Usable
Lilydale Lake Road	LILYDALE	LILYDALE		Telstra	LTE	No Useable Signal
Lilydale Lake Road	LILYDALE	LILYDALE		Telstra	LTE	No Useable Signal
Lilydale Lake Road	LILYDALE	LILYDALE		Telstra	LTE	No Useable Signal

Lilydale Lake Road	LILYDALE	LILYDALE	Telstra	LTE	No Useable Signal
Main Street	LILYDALE	LILYDALE	YES OPTUS	LTE	Good
Main Street	LILYDALE	LILYDALE	YES OPTUS	LTE	Good
Main Street	LILYDALE	LILYDALE	YES OPTUS	LTE	Fair / Usable
Main Street	LILYDALE	LILYDALE	YES OPTUS	LTE	Good
Main Street	LILYDALE	LILYDALE	YES OPTUS	LTE	Good
Main Street	LILYDALE	LILYDALE	YES OPTUS	LTE	Fair / Usable
Main Street	LILYDALE	LILYDALE	Telstra	LTE	Strong
Main Street	LILYDALE	LILYDALE	Telstra	LTE	Strong
Main Street	LILYDALE	LILYDALE	Telstra	LTE	Strong
Main Street	LILYDALE	LILYDALE	Vodafone AU	LTE	Strong
Main Street	LILYDALE	LILYDALE	Vodafone AU	LTE	Strong
Main Street	LILYDALE	LILYDALE	Telstra	LTE	Strong
Main Street	LILYDALE	LILYDALE	Vodafone AU	LTE	Strong
Main Street	LILYDALE	LILYDALE	Vodafone AU	LTE	Strong
Main Street	LILYDALE	LILYDALE	Vodafone AU	LTE	Strong
Main Street	LILYDALE	LILYDALE	Telstra	LTE	Good
Main Street	LILYDALE	LILYDALE	Telstra	LTE	Good
Main Street	LILYDALE	LILYDALE	Vodafone AU	LTE	Good
Main Street	LILYDALE	LILYDALE	Vodafone AU	LTE	Strong
Main Street	LILYDALE	LILYDALE	YES OPTUS	LTE	Strong
Main Street	LILYDALE	LILYDALE	YES OPTUS	LTE	Strong
Main Street	LILYDALE	LILYDALE	YES OPTUS	LTE	Strong
Main Street	LILYDALE	LILYDALE	YES OPTUS	LTE	Good
Main Street	LILYDALE	LILYDALE	Telstra	LTE	Good
Main Street	LILYDALE	LILYDALE	Telstra	LTE	Good
Main Street	LILYDALE	LILYDALE	YES OPTUS	LTE	Strong
Main Street	LILYDALE	LILYDALE	Vodafone AU	LTE	Strong

Main Street	LILYDALE	LILYDALE	Vodafone AU	LTE	Strong
Main Street	LILYDALE	LILYDALE	Vodafone AU	LTE	Strong
Mangans Road	LILYDALE	LILYDALE	Telstra	LTE	Good
Mangans Road	LILYDALE	LILYDALE	Telstra	LTE	Good
Maroondah Highway	LILYDALE	LILYDALE	Telstra	LTE	Good
Maroondah Highway	LILYDALE	LILYDALE	Telstra	LTE	Good
Maroondah Highway	LILYDALE	LILYDALE	Telstra	LTE	Good
Maroondah Highway	LILYDALE	LILYDALE	Telstra	LTE	Good
Maroondah Highway	LILYDALE	LILYDALE	Telstra	LTE	Good
Maroondah Highway	LILYDALE	LILYDALE	YES OPTUS	LTE	Strong
Maroondah Highway	LILYDALE	LILYDALE	Telstra	LTE	Fair / Usable
Maroondah Highway	LILYDALE	LILYDALE	YES OPTUS	LTE	No Service
Maroondah Highway	LILYDALE	LILYDALE	Vodafone AU	LTE	Strong
Maroondah Highway	LILYDALE	LILYDALE	Telstra	LTE	Fair / Usable
Maroondah Highway	LILYDALE	LILYDALE	Telstra	LTE	Fair / Usable
Maroondah Highway	LILYDALE	LILYDALE	Telstra	LTE	Strong
Maroondah Highway	LILYDALE	LILYDALE	YES OPTUS	LTE	Strong
Maroondah Highway	LILYDALE	LILYDALE	Telstra	LTE	Strong
Maroondah Highway	LILYDALE	LILYDALE	YES OPTUS	LTE	Strong
Maroondah Highway	LILYDALE	LILYDALE	YES OPTUS	LTE	Strong
Maroondah Highway	LILYDALE	LILYDALE	Telstra	LTE	Strong
Maroondah Highway	LILYDALE	LILYDALE	Vodafone AU	LTE	Strong
Maroondah Highway	LILYDALE	LILYDALE	Telstra	LTE	Fair / Usable
Maroondah Highway	LILYDALE	LILYDALE	Telstra	LTE	Fair / Usable
Maroondah Highway	LILYDALE	LILYDALE	Vodafone AU	LTE	Strong
Maroondah Highway	LILYDALE	LILYDALE	YES OPTUS	LTE	Strong
Maroondah Highway	LILYDALE	LILYDALE	YES OPTUS	LTE	Strong
Maroondah Highway	LILYDALE	LILYDALE	YES OPTUS	LTE	Strong
Maroondah Highway	LILYDALE	LILYDALE	Telstra	LTE	Fair / Usable

Maroondah Highway	LILYDALE	LILYDALE		Telstra	LTE	Fair / Usable
Maroondah Highway	LILYDALE	LILYDALE		Telstra	LTE	Fair / Usable
Maroondah Highway	LILYDALE	LILYDALE	B300	YES OPTUS	LTE	Good
Maroondah Highway	LILYDALE	LILYDALE	B300	Vodafone AU	LTE	No Service
Maroondah Highway	LILYDALE	LILYDALE	B300	Vodafone AU	LTE	Fair / Usable
Maroondah Highway	LILYDALE	LILYDALE	B300	Vodafone AU	LTE	Fair / Usable
Maroondah Highway	LILYDALE	LILYDALE		Telstra	LTE	Good
Maroondah Highway	LILYDALE	LILYDALE		Telstra	LTE	Good
Maroondah Highway	LILYDALE	LILYDALE		Telstra	LTE	Good
Maroondah Highway	LILYDALE	LILYDALE		Telstra	LTE	Good
Maroondah Highway	LILYDALE	LILYDALE		YES OPTUS	LTE	Strong
Maroondah Highway	LILYDALE	LILYDALE		YES OPTUS	LTE	Strong
Maroondah Highway	LILYDALE	LILYDALE		YES OPTUS	LTE	Strong
Maroondah Highway	LILYDALE	LILYDALE	B300	Vodafone AU	LTE	Good
Maroondah Highway	LILYDALE	LILYDALE		Telstra	LTE	Strong
Maroondah Highway	LILYDALE	LILYDALE	B300	Telstra	LTE	Strong
Maroondah Highway	LILYDALE	LILYDALE	B300	YES OPTUS	LTE	Fair / Usable
Maroondah Highway	LILYDALE	LILYDALE	B300	YES OPTUS	LTE	Fair / Usable
Mcneil Avenue	LILYDALE	LILYDALE		YES OPTUS	LTE	Fair / Usable
Monza Court	LILYDALE	LILYDALE		Vodafone AU	LTE	Strong
Nelson Road	LILYDALE	LILYDALE		Vodafone AU	LTE	Fair / Usable
Nelson Road	LILYDALE	LILYDALE		YES OPTUS	LTE	Strong
Nelson Road	LILYDALE	LILYDALE		YES OPTUS	LTE	Strong
Nelson Road	LILYDALE	LILYDALE		YES OPTUS	LTE	Strong
Nelson Road	LILYDALE	LILYDALE		Vodafone AU	LTE	Strong
Nicholson Crescent	LILYDALE	LILYDALE		Telstra	LTE	Good
North Road	LILYDALE	LILYDALE		Telstra	LTE	Strong
Olinda Park Rise	LILYDALE	LILYDALE		Vodafone AU	LTE	Strong

Olive Tree Shopping Walk	LILYDALE	LILYDALE		Telstra	LTE	Strong
Osullivans Road	LILYDALE	LILYDALE		Telstra	LTE	Fair / Usable
Osullivans Road	LILYDALE	LILYDALE		Vodafone AU	LTE	Fair / Usable
Rosemont Road	LILYDALE	LILYDALE		Vodafone AU	LTE	Fair / Usable
Rosemont Road	LILYDALE	LILYDALE		YES OPTUS	LTE	No Useable Signal
Rosemont Road	LILYDALE	LILYDALE		Vodafone AU	LTE	Fair / Usable
Rouke Street	LILYDALE	LILYDALE		YES OPTUS	LTE	Strong
Rouke Street	LILYDALE	LILYDALE		YES OPTUS	LTE	Strong
Sarges Mews	LILYDALE	LILYDALE		YES OPTUS	LTE	Strong
Short Street	LILYDALE	LILYDALE		Telstra	LTE	Good
Swansea Road	LILYDALE	LILYDALE		Telstra	LTE	Fair / Usable
Swansea Road	LILYDALE	LILYDALE	C404	Telstra	LTE	Fair / Usable
Swansea Road	LILYDALE	LILYDALE	C404	Telstra	LTE	Fair / Usable
Swansea Road	LILYDALE	LILYDALE		Telstra	LTE	Fair / Usable
Swansea Road	LILYDALE	LILYDALE	C401	Telstra	LTE	Fair / Usable
Swansea Road	LILYDALE	LILYDALE	C404	Telstra	LTE	Fair / Usable
Swansea Road	LILYDALE	LILYDALE	C401	Telstra	LTE	Fair / Usable
Swansea Road	LILYDALE	LILYDALE	C404	Telstra	LTE	Fair / Usable
Swansea Road	LILYDALE	LILYDALE	C404	Telstra	LTE	Fair / Usable
Swansea Road	LILYDALE	LILYDALE	C404	Telstra	LTE	Fair / Usable
Swansea Road	LILYDALE	LILYDALE		Telstra	LTE	Fair / Usable
Swansea Road	LILYDALE	LILYDALE	C401	Vodafone AU	LTE	Fair / Usable
Swansea Road	LILYDALE	LILYDALE	C401	Vodafone AU	LTE	Fair / Usable
Swansea Road	LILYDALE	LILYDALE	C401	Vodafone AU	LTE	Fair / Usable
Swansea Road	LILYDALE	LILYDALE	C401	Vodafone AU	LTE	Fair / Usable
Swansea Road	LILYDALE	LILYDALE	C401	YES OPTUS	LTE	Good
Swansea Road	LILYDALE	LILYDALE	C401	YES OPTUS	LTE	Strong
Swansea Road	LILYDALE	LILYDALE	C401	Telstra	LTE	Good

Swansea Road	LILYDALE	LILYDALE	C401	Telstra	LTE	Good
Swansea Road	LILYDALE	LILYDALE	C401	Telstra	LTE	Good
Swansea Road	LILYDALE	LILYDALE	C401	Vodafone AU	LTE	Strong
Swansea Road	LILYDALE	LILYDALE	C401	YES OPTUS	LTE	Strong
Swansea Road	LILYDALE	LILYDALE	C401	YES OPTUS	LTE	Good
Swansea Road	LILYDALE	LILYDALE	C401	Vodafone AU	LTE	No Service
Swansea Road	LILYDALE	LILYDALE	C401	Vodafone AU	LTE	No Service
Swansea Road	LILYDALE	LILYDALE		Vodafone AU	LTE	Strong
Swansea Road	LILYDALE	LILYDALE	C401	Telstra	LTE	No Useable Signal
Swansea Road	LILYDALE	LILYDALE	C401	Telstra	LTE	No Useable Signal
Taylor Street	LILYDALE	LILYDALE		Vodafone AU	LTE	Strong
Towers Road	LILYDALE	LILYDALE		Vodafone AU	LTE	Strong
Tudor Village Drive	LILYDALE	LILYDALE		Telstra	LTE	Good
Unnamed	LILYDALE	LILYDALE		Vodafone AU	LTE	Good
Unnamed	LILYDALE	LILYDALE		YES OPTUS	LTE	Good
Unnamed	LILYDALE	LILYDALE		YES OPTUS	LTE	Good
Unnamed	LILYDALE	LILYDALE		YES OPTUS	LTE	Strong
Unnamed	LILYDALE	LILYDALE		YES OPTUS	LTE	Strong
Unnamed	LILYDALE	LILYDALE		YES OPTUS	LTE	Strong
Unnamed	LILYDALE	LILYDALE		YES OPTUS	LTE	Strong
Unnamed	LILYDALE	LILYDALE		YES OPTUS	LTE	Fair / Usable
Unnamed	LILYDALE	LILYDALE		YES OPTUS	LTE	Good
Unnamed	LILYDALE	LILYDALE		Telstra	LTE	Strong
Unnamed	LILYDALE	LILYDALE		Telstra	LTE	Strong
Unnamed	LILYDALE	LILYDALE		Telstra	LTE	Strong
Unnamed	LILYDALE	LILYDALE		Telstra	LTE	Strong
Unnamed	LILYDALE	LILYDALE		Telstra	LTE	Strong

Unnamed	LILYDALE	LILYDALE	Vodafone AU	LTE	Strong
Unnamed	LILYDALE	LILYDALE	Vodafone AU	LTE	Strong
Unnamed	LILYDALE	LILYDALE	YES OPTUS	LTE	Strong
Unnamed	LILYDALE	LILYDALE	Telstra	LTE	Good
Unnamed	LILYDALE	LILYDALE	Telstra	LTE	Good
Unnamed	LILYDALE	LILYDALE	Telstra	LTE	Fair / Usable
Unnamed	LILYDALE	LILYDALE	YES OPTUS	LTE	Good
Unnamed	LILYDALE	LILYDALE	Telstra	LTE	Fair / Usable
Unnamed	LILYDALE	LILYDALE	Telstra	LTE	Fair / Usable
Unnamed	LILYDALE	LILYDALE	YES OPTUS	LTE	Strong
Unnamed	LILYDALE	LILYDALE	Telstra	LTE	Strong
Unnamed	LILYDALE	LILYDALE	YES OPTUS	LTE	Strong
Unnamed	LILYDALE	LILYDALE	YES OPTUS	LTE	Strong
Unnamed	LILYDALE	LILYDALE	Vodafone AU	LTE	Fair / Usable
Unnamed	LILYDALE	LILYDALE	Vodafone AU	LTE	Fair / Usable
Unnamed	LILYDALE	LILYDALE	Vodafone AU	LTE	Fair / Usable
Unnamed	LILYDALE	LILYDALE	Telstra	LTE	Fair / Usable
Unnamed	LILYDALE	LILYDALE	Telstra	LTE	No Useable Signal
Unnamed	LILYDALE	LILYDALE	YES OPTUS	LTE	Fair / Usable
Unnamed	LILYDALE	LILYDALE	Vodafone AU	LTE	Strong
Unnamed	LILYDALE	LILYDALE	YES OPTUS	LTE	Strong
Unnamed	LILYDALE	LILYDALE	Vodafone AU	LTE	Good
Unnamed	LILYDALE	LILYDALE	Vodafone AU	LTE	Good
Unnamed	LILYDALE	LILYDALE	YES OPTUS	LTE	Fair / Usable
Unnamed	LILYDALE	LILYDALE	YES OPTUS	LTE	Fair / Usable
Unnamed	LILYDALE	LILYDALE	YES OPTUS	LTE	No Useable Signal
Unnamed	LILYDALE	LILYDALE	Telstra	LTE	Good

Unnamed	LILYDALE	LILYDALE		Telstra	LTE	Good
Unnamed	LILYDALE	LILYDALE		Telstra	LTE	Good
Unnamed	LILYDALE	LILYDALE		Telstra	LTE	No Useable Signal
Unnamed	LILYDALE	LILYDALE		YES OPTUS	LTE	Good
Unnamed	LILYDALE	LILYDALE		Vodafone AU	LTE	Fair / Usable
Unnamed	LILYDALE	LILYDALE		YES OPTUS	LTE	Good
Victoria Road	LILYDALE	LILYDALE		Vodafone AU	LTE	Fair / Usable
Victoria Road	LILYDALE	LILYDALE		YES OPTUS	LTE	Good
Warburton Highway	LILYDALE	LILYDALE	B380	Vodafone AU	LTE	Fair / Usable
Warburton Highway	LILYDALE	LILYDALE	B380	YES OPTUS	LTE	Good
Warburton Highway	LILYDALE	LILYDALE	B380	Vodafone AU	LTE	Fair / Usable
Warburton Highway	LILYDALE	LILYDALE	B380	YES OPTUS	LTE	Good
Warburton Highway	LILYDALE	LILYDALE	B380	YES OPTUS	LTE	Good
Warburton Highway	LILYDALE	LILYDALE	B380	Telstra	LTE	Fair / Usable
Warburton Highway	LILYDALE	LILYDALE	B380	Vodafone AU	LTE	Fair / Usable
Warburton Highway	LILYDALE	LILYDALE	B380	YES OPTUS	LTE	Fair / Usable
Warburton Highway	LILYDALE	LILYDALE	B380	YES OPTUS	LTE	Fair / Usable
Warburton Highway	LILYDALE	LILYDALE	B380	Telstra	LTE	Fair / Usable
Warburton Highway	LILYDALE	LILYDALE	B380	Telstra	LTE	No Useable Signal
Warburton Highway	LILYDALE	LILYDALE	B380	YES OPTUS	LTE	Fair / Usable
Warburton Highway	LILYDALE	LILYDALE	B380	Vodafone AU	LTE	Good
Warburton Highway	LILYDALE	LILYDALE	B380	Vodafone AU	LTE	Fair / Usable
Welcome Close	LILYDALE	LILYDALE		YES OPTUS	LTE	Strong
William Street E	LILYDALE	LILYDALE		Telstra	LTE	Strong
William Street E	LILYDALE	LILYDALE		Telstra	LTE	Strong
William Street W	LILYDALE	LILYDALE		Vodafone AU	LTE	Strong
William Street W	LILYDALE	LILYDALE		Vodafone AU	LTE	Strong

William Street W	LILYDALE	LILYDALE		Vodafone AU	LTE	Strong
Wilsons Lane	LILYDALE	LILYDALE		YES OPTUS	LTE	Strong
Wotan Court	LILYDALE	LILYDALE		Vodafone AU	LTE	Good
Edinburgh Road	LILYDALE	MONTROSE		Vodafone AU	LTE	No Service
Edinburgh Road	LILYDALE	MONTROSE		Vodafone AU	LTE	No Service
Nicholson Crescent	LILYDALE	MOUNT EVELYN		Telstra	LTE	Good
Nicholson Crescent	LILYDALE	MOUNT EVELYN		Telstra	LTE	Good
Wellington Road	LYSTERFIELD	BELGRAVE SOUTH	C413	Telstra	LTE	Good
Wellington Road	LYSTERFIELD	BELGRAVE SOUTH	C413	Telstra	LTE	Good
Wellington Road	LYSTERFIELD	BELGRAVE SOUTH	C413	YES OPTUS	LTE	Strong
Abrahams Track	LYSTERFIELD	LYSTERFIELD		YES OPTUS	LTE	Strong
Abrahams Track	LYSTERFIELD	LYSTERFIELD		YES OPTUS	LTE	Strong
Abrahams Track	LYSTERFIELD	LYSTERFIELD		YES OPTUS	LTE	Strong
Dargon Track	LYSTERFIELD	LYSTERFIELD		Telstra	LTE	Strong
Dargon Track	LYSTERFIELD	LYSTERFIELD		Telstra	LTE	Strong
Equestrian Trail	LYSTERFIELD	LYSTERFIELD		Telstra	LTE	Strong
Logan Park Road	LYSTERFIELD	LYSTERFIELD		YES OPTUS	LTE	Strong
Logan Park Road	LYSTERFIELD	LYSTERFIELD		Telstra	LTE	Good
Logan Park Road	LYSTERFIELD	LYSTERFIELD		Telstra	LTE	Strong
Logan Park Road	LYSTERFIELD	LYSTERFIELD		Telstra	LTE	Strong
Logan Park Road	LYSTERFIELD	LYSTERFIELD		Telstra	LTE	Strong
Lysterfield Road	LYSTERFIELD	LYSTERFIELD		YES OPTUS	LTE	No Service
Lysterfield Road	LYSTERFIELD	LYSTERFIELD		Telstra	LTE	Strong
Lysterfield Road	LYSTERFIELD	LYSTERFIELD		Vodafone AU	LTE	Strong
Lysterfield Road	LYSTERFIELD	LYSTERFIELD		Vodafone AU	LTE	Strong
Lysterfield Road	LYSTERFIELD	LYSTERFIELD		YES OPTUS	LTE	Strong
Lysterfield Road	LYSTERFIELD	LYSTERFIELD		YES OPTUS	LTE	Fair / Usable
Lysterfield Road	LYSTERFIELD	LYSTERFIELD		Telstra	LTE	Good
Lysterfield Road	LYSTERFIELD	LYSTERFIELD		Telstra	LTE	Good

Lysterfield Road	LYSTERFIELD	LYSTERFIELD		YES OPTUS	LTE	Strong
Lysterfield Road	LYSTERFIELD	LYSTERFIELD		Telstra	LTE	Good
Native Track	LYSTERFIELD	LYSTERFIELD		Telstra	LTE	Good
Native Track	LYSTERFIELD	LYSTERFIELD		Telstra	LTE	Good
Norfolk Road	LYSTERFIELD	LYSTERFIELD		YES OPTUS	LTE	No Useable Signal
Unnamed	LYSTERFIELD	LYSTERFIELD		Telstra	LTE	Good
Unnamed	LYSTERFIELD	LYSTERFIELD		Vodafone AU	LTE	Strong
Unnamed	LYSTERFIELD	LYSTERFIELD		YES OPTUS	LTE	Strong
Unnamed	LYSTERFIELD	LYSTERFIELD		YES OPTUS	LTE	Strong
Unnamed	LYSTERFIELD	LYSTERFIELD		Vodafone AU	LTE	Strong
Unnamed	LYSTERFIELD	LYSTERFIELD		Vodafone AU	LTE	Fair / Usable
Unnamed	LYSTERFIELD	LYSTERFIELD		Telstra	LTE	Good
Unnamed	LYSTERFIELD	LYSTERFIELD		Vodafone AU	LTE	Strong
Unnamed	LYSTERFIELD	LYSTERFIELD		Telstra	LTE	Good
Unnamed	LYSTERFIELD	LYSTERFIELD		Vodafone AU	LTE	Strong
Unnamed	LYSTERFIELD	LYSTERFIELD		Telstra	LTE	Strong
Unnamed	LYSTERFIELD	LYSTERFIELD		YES OPTUS	LTE	Strong
Unnamed	LYSTERFIELD	LYSTERFIELD		YES OPTUS	LTE	Fair / Usable
Unnamed	LYSTERFIELD	LYSTERFIELD		Vodafone AU	LTE	Fair / Usable
Wellington North Break	LYSTERFIELD	LYSTERFIELD		Telstra	LTE	Strong
Wellington North Break	LYSTERFIELD	LYSTERFIELD		Telstra	LTE	Strong
Wellington Road	LYSTERFIELD	LYSTERFIELD	C413	Telstra	LTE	Strong
Wellington Road	LYSTERFIELD	LYSTERFIELD	C413	YES OPTUS	LTE	Good
Wellington Road	LYSTERFIELD	LYSTERFIELD	C413	Telstra	LTE	Good
Wellington Road	LYSTERFIELD	LYSTERFIELD	C413	Telstra	LTE	Strong
Wellington Road	LYSTERFIELD	LYSTERFIELD	C413	YES OPTUS	LTE	Strong
Wellington Road	LYSTERFIELD	LYSTERFIELD	C413	Vodafone AU	LTE	Strong
Wellington Road	LYSTERFIELD	LYSTERFIELD	C413	YES OPTUS	LTE	Strong

Wellington Road	LYSTERFIELD	LYSTERFIELD	C413	YES OPTUS	LTE	Strong
Wellington South Break	LYSTERFIELD	LYSTERFIELD		Telstra	LTE	Strong
Wellington South Break	LYSTERFIELD	LYSTERFIELD		Telstra	LTE	Strong
Wellington South Break	LYSTERFIELD	LYSTERFIELD		Telstra	LTE	Strong
Wellington South Break	LYSTERFIELD	LYSTERFIELD		YES OPTUS	LTE	Good
Wellington South Break	LYSTERFIELD	LYSTERFIELD		Telstra	LTE	Good
Belgrave - Hallam Road	LYSTERFIELD	NARRE WARREN EAST	C404	Telstra	LTE	Fair / Usable
Horswood Road	LYSTERFIELD	NARRE WARREN NORTH		YES OPTUS	LTE	Strong
Horswood Road	LYSTERFIELD	NARRE WARREN NORTH		Telstra	LTE	Fair / Usable
Nixon Road	LYSTERFIELD	UPWEY		Vodafone AU	LTE	Fair / Usable
Brodrick Road	MACCLESFIELD	MACCLESFIELD		YES OPTUS	LTE	Fair / Usable
Coopers Road	MACCLESFIELD	MACCLESFIELD		Vodafone AU	LTE	Strong
Harding Road	MACCLESFIELD	MACCLESFIELD		YES OPTUS	LTE	Good
Katerina Lane	MACCLESFIELD	MACCLESFIELD		YES OPTUS	LTE	Fair / Usable
Kennedy Road	MACCLESFIELD	MACCLESFIELD		Vodafone AU	LTE	Good
Kiernan Road	MACCLESFIELD	MACCLESFIELD		Vodafone AU	LTE	No Useable Signal
Kiernan Road	MACCLESFIELD	MACCLESFIELD		Telstra	LTE	Fair / Usable
Kiernan Road	MACCLESFIELD	MACCLESFIELD		YES OPTUS	LTE	Fair / Usable
Kirkpatricks Road	MACCLESFIELD	MACCLESFIELD		Telstra	LTE	Fair / Usable
Macclesfield Road	MACCLESFIELD	MACCLESFIELD		YES OPTUS	LTE	Fair / Usable
Macclesfield Road	MACCLESFIELD	MACCLESFIELD		Vodafone AU	LTE	No Useable Signal
Macclesfield Road	MACCLESFIELD	MACCLESFIELD		Telstra	LTE	Good
Macclesfield Road	MACCLESFIELD	MACCLESFIELD		Telstra	LTE	Fair / Usable
Macclesfield Road	MACCLESFIELD	MACCLESFIELD		YES OPTUS	LTE	Good
Macclesfield Road	MACCLESFIELD	MACCLESFIELD		Vodafone AU	LTE	Good
Macclesfield Road	MACCLESFIELD	MACCLESFIELD		Telstra	LTE	Fair / Usable

Miller Road	MACCLESFIELD	MACCLESFIELD	Telstra	LTE	No Useable Signal
Mulhalls Road	MACCLESFIELD	MACCLESFIELD	Telstra	LTE	Fair / Usable
Spillers Road	MACCLESFIELD	MACCLESFIELD	YES OPTUS	LTE	No Useable Signal
Spillers Road	MACCLESFIELD	MACCLESFIELD	Vodafone AU	LTE	Good
Spillers Road	MACCLESFIELD	MACCLESFIELD	Vodafone AU	LTE	Good
Spillers Road	MACCLESFIELD	MACCLESFIELD	Telstra	LTE	Fair / Usable
Swales Road	MACCLESFIELD	MACCLESFIELD	Telstra	LTE	Good
Swales Road	MACCLESFIELD	MACCLESFIELD	YES OPTUS	LTE	No Useable Signal
Swales Road	MACCLESFIELD	MACCLESFIELD	YES OPTUS	LTE	Fair / Usable
Tschampions Road	MACCLESFIELD	MACCLESFIELD	YES OPTUS	LTE	Fair / Usable
Tschampions Road	MACCLESFIELD	MACCLESFIELD	Vodafone AU	LTE	Strong
Tschampions Road	MACCLESFIELD	MACCLESFIELD	YES OPTUS	LTE	Good
Tschampions Road	MACCLESFIELD	MACCLESFIELD	YES OPTUS	LTE	Good
Tschampions Road	MACCLESFIELD	MACCLESFIELD	Vodafone AU	LTE	Strong
Tschampions Road	MACCLESFIELD	MACCLESFIELD	Vodafone AU	LTE	Strong
Tschampions Road	MACCLESFIELD	MACCLESFIELD	YES OPTUS	LTE	Strong
Tschampions Road	MACCLESFIELD	MACCLESFIELD	Vodafone AU	LTE	Good
Tschampions Road	MACCLESFIELD	MACCLESFIELD	Vodafone AU	LTE	Good
Tschampions Road	MACCLESFIELD	MACCLESFIELD	YES OPTUS	LTE	Good
Tschampions Road	MACCLESFIELD	MACCLESFIELD	YES OPTUS	LTE	Good
Tschampions Road	MACCLESFIELD	MACCLESFIELD	YES OPTUS	LTE	Good
Tschampions Road	MACCLESFIELD	MACCLESFIELD	Vodafone AU	LTE	Good
Tschampions Road	MACCLESFIELD	MACCLESFIELD	Vodafone AU	LTE	Good
Tschampions Road	MACCLESFIELD	MACCLESFIELD	YES OPTUS	LTE	Fair / Usable
Unnamed	MACCLESFIELD	MACCLESFIELD	YES OPTUS	LTE	Fair / Usable
Unnamed	MACCLESFIELD	MACCLESFIELD	YES OPTUS	LTE	Fair / Usable

Unnamed	MACCLESFIELD	MACCLESFIELD		YES OPTUS	LTE	Fair / Usable
Unnamed	MACCLESFIELD	MACCLESFIELD		Vodafone AU	LTE	No Useable Signal
Unnamed	MACCLESFIELD	MACCLESFIELD		Telstra	LTE	Good
Unnamed	MACCLESFIELD	MACCLESFIELD		YES OPTUS	LTE	Good
Unnamed	MACCLESFIELD	MACCLESFIELD		Telstra	LTE	No Service
Unnamed	MACCLESFIELD	MACCLESFIELD		YES OPTUS	LTE	Good
Unnamed	MACCLESFIELD	MACCLESFIELD		Vodafone AU	LTE	Good
Yuruga Drive	MACCLESFIELD	MACCLESFIELD		Vodafone AU	LTE	Good
Marysville - Woods Point Road	MARYSVILLE	MARYSVILLE	C512	YES OPTUS	LTE	No Service
Marysville - Woods Point Road	MARYSVILLE	MARYSVILLE	C512	YES OPTUS	LTE	No Service
Strickland Spur Track	MARYSVILLE	MARYSVILLE		YES OPTUS	LTE	Good
Woods Point Road	MCMAHONS CREEK	EAST WARBURTON	C511	YES OPTUS	LTE	Fair / Usable
Woods Point Road	MCMAHONS CREEK	EAST WARBURTON	C511	YES OPTUS	LTE	Fair / Usable
Woods Point Road	MCMAHONS CREEK	EAST WARBURTON	C511	Telstra	LTE	No Useable Signal
Woods Point Road	MCMAHONS CREEK	EAST WARBURTON	C511	Telstra	LTE	No Useable Signal
Government Road	MCMAHONS CREEK	MCMAHONS CREEK		Telstra	LTE	Strong
Hall Road	MCMAHONS CREEK	MCMAHONS CREEK		Telstra	LTE	Strong
Leith Road	MCMAHONS CREEK	MCMAHONS CREEK		YES OPTUS	LTE	No Useable Signal
Lomatia Lane	MCMAHONS CREEK	MCMAHONS CREEK		YES OPTUS	LTE	No Service
Mcmahons Creek Road	MCMAHONS CREEK	MCMAHONS CREEK		Telstra	LTE	Strong
Muddy Creek Road	MCMAHONS CREEK	MCMAHONS CREEK		Telstra	LTE	Strong
Peninsula Road	MCMAHONS CREEK	MCMAHONS CREEK		Telstra	LTE	Strong
Peninsula Road	MCMAHONS CREEK	MCMAHONS CREEK		Telstra	LTE	Strong
Reefton Drive	MCMAHONS CREEK	MCMAHONS CREEK		YES OPTUS	LTE	No Service
Unnamed	MCMAHONS CREEK	MCMAHONS CREEK		Telstra	LTE	Fair / Usable
Unnamed	MCMAHONS CREEK	MCMAHONS CREEK		Vodafone AU	LTE	No Service

Unnamed	MCMAHONS CREEK	MCMAHONS CREEK		YES OPTUS	LTE	No Service
Unnamed	MCMAHONS CREEK	MCMAHONS CREEK		YES OPTUS	LTE	No Service
Unnamed	MCMAHONS CREEK	MCMAHONS CREEK		Telstra	LTE	Fair / Usable
Unnamed	MCMAHONS CREEK	MCMAHONS CREEK		Telstra	LTE	No Useable Signal
Unnamed	MCMAHONS CREEK	MCMAHONS CREEK		Telstra	LTE	No Useable Signal
Unnamed	MCMAHONS CREEK	MCMAHONS CREEK		Telstra	LTE	No Useable Signal
Unnamed	MCMAHONS CREEK	MCMAHONS CREEK		YES OPTUS	LTE	No Service
Unnamed	MCMAHONS CREEK	MCMAHONS CREEK		Telstra	LTE	Strong
Unnamed	MCMAHONS CREEK	MCMAHONS CREEK		Telstra	LTE	Good
Unnamed	MCMAHONS CREEK	MCMAHONS CREEK		YES OPTUS	LTE	No Useable Signal
Unnamed	MCMAHONS CREEK	MCMAHONS CREEK		YES OPTUS	LTE	No Useable Signal
Unnamed	MCMAHONS CREEK	MCMAHONS CREEK		Telstra	LTE	No Useable Signal
Woods Point Road	MCMAHONS CREEK	MCMAHONS CREEK	C511	Telstra	LTE	Strong
Woods Point Road	MCMAHONS CREEK	MCMAHONS CREEK	C511	Telstra	LTE	Strong
Woods Point Road	MCMAHONS CREEK	MCMAHONS CREEK	C511	YES OPTUS	LTE	No Service
Woods Point Road	MCMAHONS CREEK	MCMAHONS CREEK	C511	Telstra	LTE	Strong
Woods Point Road	MCMAHONS CREEK	MCMAHONS CREEK	C511	YES OPTUS	LTE	Fair / Usable
Woods Point Road	MCMAHONS CREEK	MCMAHONS CREEK	C511	Telstra	LTE	No Useable Signal
Woods Point Road	MCMAHONS CREEK	MCMAHONS CREEK	C511	Telstra	LTE	Fair / Usable
Woods Point Road	MCMAHONS CREEK	MCMAHONS CREEK	C511	Telstra	LTE	No Useable Signal
Woods Point Road	MCMAHONS CREEK	MCMAHONS CREEK	C511	Telstra	LTE	No Useable Signal
Woods Point Road	MCMAHONS CREEK	MCMAHONS CREEK	C511	Telstra	LTE	Fair / Usable

Woods Point Road	MCMAHONS CREEK	MCMAHONS CREEK	C511	Telstra	LTE	Fair / Usable
Woods Point Road	MCMAHONS CREEK	MCMAHONS CREEK	C511	Telstra	LTE	No Useable Signal
Woods Point Road	MCMAHONS CREEK	MCMAHONS CREEK	C511	YES OPTUS	LTE	Fair / Usable
Woods Point Road	MCMAHONS CREEK	MCMAHONS CREEK	C511	Telstra	LTE	Strong
Woods Point Road	MCMAHONS CREEK	MCMAHONS CREEK	C511	YES OPTUS	LTE	No Service
Woods Point Road	MCMAHONS CREEK	MCMAHONS CREEK	C511	Telstra	LTE	Good
Woods Point Road	MCMAHONS CREEK	MCMAHONS CREEK	C511	Telstra	LTE	Strong
Woods Point Road	MCMAHONS CREEK	MCMAHONS CREEK	C511	Telstra	LTE	Strong
Woods Point Road	MCMAHONS CREEK	MCMAHONS CREEK	C511	YES OPTUS	LTE	No Useable Signal
Woods Point Road	MCMAHONS CREEK	MCMAHONS CREEK	C511	YES OPTUS	LTE	No Useable Signal
Belgrave - Gembrook Road	MENZIES CREEK	MENZIES CREEK	C412	YES OPTUS	LTE	Good
Belgrave - Gembrook Road	MENZIES CREEK	MENZIES CREEK	C412	Telstra	LTE	Fair / Usable
Belgrave - Gembrook Road	MENZIES CREEK	MENZIES CREEK	C412	YES OPTUS	LTE	Fair / Usable
Belgrave - Gembrook Road	MENZIES CREEK	MENZIES CREEK	C412	Telstra	LTE	Fair / Usable
Belgrave - Gembrook Road	MENZIES CREEK	MENZIES CREEK	C412	Telstra	LTE	Strong
Belgrave - Gembrook Road	MENZIES CREEK	MENZIES CREEK	C412	Telstra	LTE	Strong
Black Hill Road	MENZIES CREEK	MENZIES CREEK		Vodafone AU	LTE	Strong
Black Hill Road	MENZIES CREEK	MENZIES CREEK		Vodafone AU	LTE	Strong
Jacksons Hill Road	MENZIES CREEK	MENZIES CREEK		YES OPTUS	LTE	Good
Menzies Road	MENZIES CREEK	MENZIES CREEK		Telstra	LTE	Strong
School Road	MENZIES CREEK	MENZIES CREEK		Vodafone AU	LTE	Good
School Road	MENZIES CREEK	MENZIES CREEK		YES OPTUS	LTE	Good
School Road	MENZIES CREEK	MENZIES CREEK		Vodafone AU	LTE	Good
School Road	MENZIES CREEK	MENZIES CREEK		Telstra	LTE	No Useable Signal
School Road	MENZIES CREEK	MENZIES CREEK		Vodafone AU	LTE	Strong

School Road	MENZIES CREEK	MENZIES CREEK	Vodafone AU	LTE	No Useable Signal
School Road	MENZIES CREEK	MENZIES CREEK	Telstra	LTE	Fair / Usable
School Road	MENZIES CREEK	MENZIES CREEK	YES OPTUS	LTE	No Useable Signal
Unnamed	MENZIES CREEK	MENZIES CREEK	Vodafone AU	LTE	No Useable Signal
Unnamed	MENZIES CREEK	MENZIES CREEK	Telstra	LTE	Strong
Willis Road	MENZIES CREEK	MENZIES CREEK	YES OPTUS	LTE	Fair / Usable
Willis Road	MENZIES CREEK	MENZIES CREEK	YES OPTUS	LTE	Fair / Usable
Grantulla Road	MENZIES CREEK	SELBY	Telstra	LTE	Fair / Usable
Apm Access Track	MILLGROVE	MILLGROVE	Telstra	LTE	Good
Bacchus Crescent	MILLGROVE	MILLGROVE	YES OPTUS	LTE	Fair / Usable
Cavanagh Road	MILLGROVE	MILLGROVE	Telstra	LTE	Strong
Cavanagh Road	MILLGROVE	MILLGROVE	Vodafone AU	LTE	Good
Cavanagh Road	MILLGROVE	MILLGROVE	Telstra	LTE	Strong
Dee Road	MILLGROVE	MILLGROVE	Telstra	LTE	Strong
Dee Road	MILLGROVE	MILLGROVE	YES OPTUS	LTE	Fair / Usable
Dee Road	MILLGROVE	MILLGROVE	Telstra	LTE	Fair / Usable
Dee Road	MILLGROVE	MILLGROVE	YES OPTUS	LTE	Fair / Usable
Dee Road	MILLGROVE	MILLGROVE	YES OPTUS	LTE	Fair / Usable
Dee Road	MILLGROVE	MILLGROVE	YES OPTUS	LTE	No Useable Signal
Dee Road	MILLGROVE	MILLGROVE	Telstra	LTE	Strong
Dee Road	MILLGROVE	MILLGROVE	Vodafone AU	LTE	No Useable Signal
Dee Road	MILLGROVE	MILLGROVE	Telstra	LTE	Fair / Usable
Dee Road	MILLGROVE	MILLGROVE	Telstra	LTE	Strong
Dee Road	MILLGROVE	MILLGROVE	Vodafone AU	LTE	Good
Gillis Street	MILLGROVE	MILLGROVE	Vodafone AU	LTE	Fair / Usable

Hearse Road	MILLGROVE	MILLGROVE	YES OPTUS	LTE	Good
Hearse Road	MILLGROVE	MILLGROVE	YES OPTUS	LTE	Good
Mckenzie King Drive	MILLGROVE	MILLGROVE	YES OPTUS	LTE	Fair / Usable
Mckenzie King Drive	MILLGROVE	MILLGROVE	Vodafone AU	LTE	Good
Mckenzie King Drive	MILLGROVE	MILLGROVE	Telstra	LTE	Strong
Mckenzie King Drive	MILLGROVE	MILLGROVE	Telstra	LTE	Strong
Mcnamaras Road	MILLGROVE	MILLGROVE	YES OPTUS	LTE	Fair / Usable
Moore Crescent	MILLGROVE	MILLGROVE	Vodafone AU	LTE	Good
Moore Crescent	MILLGROVE	MILLGROVE	YES OPTUS	LTE	Good
Nadires Walk	MILLGROVE	MILLGROVE	Vodafone AU	LTE	Good
Oshannessy Aqueduct Trail	MILLGROVE	MILLGROVE	Telstra	LTE	Good
Oshannessy Aqueduct Trail	MILLGROVE	MILLGROVE	Telstra	LTE	Good
Prices Road	MILLGROVE	MILLGROVE	YES OPTUS	LTE	Good
River Road	MILLGROVE	MILLGROVE	Vodafone AU	LTE	Good
River Road	MILLGROVE	MILLGROVE	Vodafone AU	LTE	Good
River Road	MILLGROVE	MILLGROVE	Vodafone AU	LTE	Good
River Road	MILLGROVE	MILLGROVE	YES OPTUS	LTE	Fair / Usable
River Road	MILLGROVE	MILLGROVE	Telstra	LTE	Strong
Unnamed	MILLGROVE	MILLGROVE	Vodafone AU	LTE	Good
Unnamed	MILLGROVE	MILLGROVE	Vodafone AU	LTE	Good
Unnamed	MILLGROVE	MILLGROVE	Telstra	LTE	Fair / Usable
Unnamed	MILLGROVE	MILLGROVE	Telstra	LTE	Fair / Usable
Unnamed	MILLGROVE	MILLGROVE	YES OPTUS	LTE	Fair / Usable
Unnamed	MILLGROVE	MILLGROVE	YES OPTUS	LTE	Fair / Usable
Unnamed	MILLGROVE	MILLGROVE	Vodafone AU	LTE	Strong
Unnamed	MILLGROVE	MILLGROVE	Vodafone AU	LTE	Strong
Unnamed	MILLGROVE	MILLGROVE	Vodafone AU	LTE	Good
Unnamed	MILLGROVE	MILLGROVE	YES OPTUS	LTE	Fair / Usable
Unnamed	MILLGROVE	MILLGROVE	YES OPTUS	LTE	Good

Unnamed	MILLGROVE	MILLGROVE		YES OPTUS	LTE	Fair / Usable
Unnamed	MILLGROVE	MILLGROVE		YES OPTUS	LTE	Strong
Warburton Highway	MILLGROVE	MILLGROVE	B380	YES OPTUS	LTE	Fair / Usable
Warburton Highway	MILLGROVE	MILLGROVE	B380	Vodafone AU	LTE	Good
Warburton Highway	MILLGROVE	MILLGROVE	B380	Vodafone AU	LTE	Good
Warburton Highway	MILLGROVE	MILLGROVE	B380	Telstra	LTE	Strong
Warburton Highway	MILLGROVE	MILLGROVE	B380	YES OPTUS	LTE	Good
Warburton Highway	MILLGROVE	MILLGROVE	B380	YES OPTUS	LTE	Fair / Usable
Warburton Highway	MILLGROVE	MILLGROVE	B380	YES OPTUS	LTE	Good
Warburton Highway	MILLGROVE	MILLGROVE	B380	Telstra	LTE	Fair / Usable
Warburton Highway	MILLGROVE	MILLGROVE	B380	YES OPTUS	LTE	Fair / Usable
Warburton Highway	MILLGROVE	MILLGROVE	B380	Vodafone AU	LTE	Fair / Usable
Warburton Highway	MILLGROVE	MILLGROVE	B380	YES OPTUS	LTE	Fair / Usable
Warburton Rail Trail	MILLGROVE	MILLGROVE		Telstra	LTE	Strong
Warburton Rail Trail	MILLGROVE	MILLGROVE		Telstra	LTE	Strong
Warburton Rail Trail	MILLGROVE	MILLGROVE		Vodafone AU	LTE	Good
Westley Road	MILLGROVE	MILLGROVE		YES OPTUS	LTE	Fair / Usable
Wonga Road	MILLGROVE	MILLGROVE		Vodafone AU	LTE	Good
Warburton Highway	MILLGROVE	WARBURTON	B380	YES OPTUS	LTE	Strong
Warburton Highway	MILLGROVE	WARBURTON	B380	YES OPTUS	LTE	Strong
Emerald - Monbulk Road	MONBULK	KALLISTA	C406	Vodafone AU	LTE	Fair / Usable
Anderson Road	MONBULK	MONBULK		YES OPTUS	LTE	Good
Anderson Road	MONBULK	MONBULK		Telstra	LTE	Good
Anderson Road	MONBULK	MONBULK		Vodafone AU	LTE	Good
Anderson Road	MONBULK	MONBULK		Vodafone AU	LTE	Good
Baynes Park Road	MONBULK	MONBULK		Vodafone AU	LTE	Good
Baynes Park Road	MONBULK	MONBULK		YES OPTUS	LTE	Good
Baynes Park Road	MONBULK	MONBULK		YES OPTUS	LTE	No Useable Signal

Baynes Park Road	MONBULK	MONBULK		Telstra	LTE	Strong
Baynes Park Road	MONBULK	MONBULK		YES OPTUS	LTE	No Useable Signal
Baynes Park Road	MONBULK	MONBULK		Telstra	LTE	Strong
Cavey Road	MONBULK	MONBULK		Vodafone AU	LTE	Fair / Usable
Cavey Road	MONBULK	MONBULK		Vodafone AU	LTE	Strong
Coulson Road	MONBULK	MONBULK		YES OPTUS	LTE	Strong
David Hill Road	MONBULK	MONBULK		Vodafone AU	LTE	Strong
David Hill Road	MONBULK	MONBULK		Telstra	LTE	Good
David Hill Road	MONBULK	MONBULK		Telstra	LTE	Strong
David Hill Road	MONBULK	MONBULK		YES OPTUS	LTE	Good
David Hill Road	MONBULK	MONBULK		Telstra	LTE	Good
David Hill Road	MONBULK	MONBULK		Telstra	LTE	Good
David Hill Road	MONBULK	MONBULK		Vodafone AU	LTE	Strong
David Hill Road	MONBULK	MONBULK		Telstra	LTE	Strong
David Hill Road	MONBULK	MONBULK		Telstra	LTE	Strong
David Hill Road	MONBULK	MONBULK		YES OPTUS	LTE	Good
David Hill Road	MONBULK	MONBULK		Vodafone AU	LTE	Strong
Emerald - Monbulk Road	MONBULK	MONBULK	C406	Vodafone AU	LTE	Good
Emerald - Monbulk Road	MONBULK	MONBULK	C406	Telstra	LTE	Strong
Emerald - Monbulk Road	MONBULK	MONBULK	C406	Telstra	LTE	Strong
Emerald - Monbulk Road	MONBULK	MONBULK	C406	Telstra	LTE	Strong
Emerald - Monbulk Road	MONBULK	MONBULK	C406	Vodafone AU	LTE	Good
Emerald - Monbulk Road	MONBULK	MONBULK	C406	Telstra	LTE	Good
Emerald - Monbulk Road	MONBULK	MONBULK	C406	Vodafone AU	LTE	Fair / Usable
Emerald - Monbulk Road	MONBULK	MONBULK	C406	Vodafone AU	LTE	No Useable Signal
Emerald - Monbulk Road	MONBULK	MONBULK	C406	Telstra	LTE	Strong
Emerald Creek Road	MONBULK	MONBULK		YES OPTUS	LTE	Strong

Emerald Creek Road	MONBULK	MONBULK		YES OPTUS	LTE	Strong
Fairy Dell Road	MONBULK	MONBULK		YES OPTUS	LTE	Fair / Usable
Fernshaw Road	MONBULK	MONBULK		YES OPTUS	LTE	Good
Fleming Lane	MONBULK	MONBULK		Telstra	LTE	No Useable Signal
Glenview Road	MONBULK	MONBULK		Vodafone AU	LTE	Strong
Jindabyne Court	MONBULK	MONBULK		Telstra	LTE	No Useable Signal
Jordan Road	MONBULK	MONBULK		Vodafone AU	LTE	Fair / Usable
Macclesfield Road	MONBULK	MONBULK		YES OPTUS	LTE	Fair / Usable
Macclesfield Road	MONBULK	MONBULK		Telstra	LTE	Good
Macclesfield Road	MONBULK	MONBULK		YES OPTUS	LTE	Fair / Usable
Macclesfield Road	MONBULK	MONBULK		Telstra	LTE	Good
Macclesfield Road	MONBULK	MONBULK		Telstra	LTE	No Useable Signal
Macclesfield Road	MONBULK	MONBULK		YES OPTUS	LTE	No Service
Macclesfield Road	MONBULK	MONBULK		Telstra	LTE	No Useable Signal
Main Road	MONBULK	MONBULK		Vodafone AU	LTE	Good
Main Road	MONBULK	MONBULK		Telstra	LTE	Strong
Main Road	MONBULK	MONBULK	C406	YES OPTUS	LTE	Strong
Main Road	MONBULK	MONBULK	C406	YES OPTUS	LTE	Strong
Main Road	MONBULK	MONBULK	C406	Vodafone AU	LTE	Good
Masches Hill Road	MONBULK	MONBULK		Telstra	LTE	Strong
Mayview Drive	MONBULK	MONBULK		YES OPTUS	LTE	Good
Mayview Drive	MONBULK	MONBULK		YES OPTUS	LTE	Good
Mcallister Road	MONBULK	MONBULK		Telstra	LTE	Strong
Mcallister Road	MONBULK	MONBULK		Vodafone AU	LTE	Fair / Usable
Menin Road	MONBULK	MONBULK		YES OPTUS	LTE	Good
Monbulk Road	MONBULK	MONBULK	C404	Vodafone AU	LTE	Fair / Usable

Monbulk Road	MONBULK	MONBULK	C404	YES OPTUS	LTE	No Useable Signal
Monbulk Road	MONBULK	MONBULK	C404	Vodafone AU	LTE	Good
Monbulk Road	MONBULK	MONBULK	C404	Vodafone AU	LTE	Fair / Usable
Monbulk Road	MONBULK	MONBULK	C404	YES OPTUS	LTE	Strong
Monbulk Road	MONBULK	MONBULK	C404	Telstra	LTE	Strong
Monbulk Road	MONBULK	MONBULK	C404	Vodafone AU	LTE	Good
Monbulk Road	MONBULK	MONBULK	C404	YES OPTUS	LTE	Fair / Usable
Monbulk Road	MONBULK	MONBULK	C404	YES OPTUS	LTE	Fair / Usable
Moore's Road	MONBULK	MONBULK		Vodafone AU	LTE	Strong
Moore's Road	MONBULK	MONBULK		YES OPTUS	LTE	Good
Moore's Road	MONBULK	MONBULK		Telstra	LTE	Strong
Moore's Road	MONBULK	MONBULK		Vodafone AU	LTE	Strong
Moore's Road	MONBULK	MONBULK		Vodafone AU	LTE	Strong
Moore's Road	MONBULK	MONBULK		Telstra	LTE	Strong
Moore's Road	MONBULK	MONBULK		YES OPTUS	LTE	Strong
Moore's Road	MONBULK	MONBULK		Vodafone AU	LTE	Strong
Moore's Road	MONBULK	MONBULK		Vodafone AU	LTE	Strong
Moore's Road	MONBULK	MONBULK		YES OPTUS	LTE	Good
Moore's Road	MONBULK	MONBULK		YES OPTUS	LTE	Strong
Moore's Road	MONBULK	MONBULK		Vodafone AU	LTE	Good
Moxhams Road	MONBULK	MONBULK		Vodafone AU	LTE	Strong
Moxhams Road	MONBULK	MONBULK		Telstra	LTE	Strong
Mt Pleasant Road	MONBULK	MONBULK		YES OPTUS	LTE	Strong
Mt Pleasant Road	MONBULK	MONBULK		Telstra	LTE	Strong
Mt Pleasant Road	MONBULK	MONBULK		Telstra	LTE	Strong
Nugent Street	MONBULK	MONBULK		Telstra	LTE	Strong
Old Emerald Road	MONBULK	MONBULK		Vodafone AU	LTE	Fair / Usable

Old Emerald Road	MONBULK	MONBULK	YES OPTUS	LTE	Fair / Usable
Old Emerald Road	MONBULK	MONBULK	YES OPTUS	LTE	Fair / Usable
Old Emerald Road	MONBULK	MONBULK	Vodafone AU	LTE	Fair / Usable
Old Emerald Road	MONBULK	MONBULK	Vodafone AU	LTE	Strong
Old Emerald Road	MONBULK	MONBULK	Telstra	LTE	Strong
Old Emerald Road	MONBULK	MONBULK	Vodafone AU	LTE	Strong
Old Emerald Road	MONBULK	MONBULK	YES OPTUS	LTE	Strong
Old Emerald Road	MONBULK	MONBULK	Vodafone AU	LTE	Good
Reservoir Road	MONBULK	MONBULK	Vodafone AU	LTE	Good
Road 1	MONBULK	MONBULK	Vodafone AU	LTE	Good
Road 1	MONBULK	MONBULK	Vodafone AU	LTE	Good
Seamer Road	MONBULK	MONBULK	Telstra	LTE	Strong
Spring Road	MONBULK	MONBULK	Vodafone AU	LTE	Strong
Unnamed	MONBULK	MONBULK	YES OPTUS	LTE	No Useable Signal
Unnamed	MONBULK	MONBULK	YES OPTUS	LTE	No Useable Signal
Unnamed	MONBULK	MONBULK	YES OPTUS	LTE	No Useable Signal
Unnamed	MONBULK	MONBULK	YES OPTUS	LTE	No Useable Signal
Unnamed	MONBULK	MONBULK	YES OPTUS	LTE	No Useable Signal
Unnamed	MONBULK	MONBULK	Telstra	LTE	Strong
Unnamed	MONBULK	MONBULK	Telstra	LTE	Strong
Unnamed	MONBULK	MONBULK	Telstra	LTE	Strong
Unnamed	MONBULK	MONBULK	Vodafone AU	LTE	Strong
Unnamed	MONBULK	MONBULK	Vodafone AU	LTE	Strong
Unnamed	MONBULK	MONBULK	YES OPTUS	LTE	Strong
Unnamed	MONBULK	MONBULK	Vodafone AU	LTE	Strong

Unnamed	MONBULK	MONBULK		Telstra	LTE	Strong
Unnamed	MONBULK	MONBULK		Vodafone AU	LTE	Good
Unnamed	MONBULK	MONBULK		YES OPTUS	LTE	Good
Unnamed	MONBULK	MONBULK		Telstra	LTE	Good
Unnamed	MONBULK	MONBULK		Vodafone AU	LTE	Fair / Usable
Unnamed	MONBULK	MONBULK		Telstra	LTE	Strong
Unnamed	MONBULK	MONBULK		Vodafone AU	LTE	Strong
Unnamed	MONBULK	MONBULK		Telstra	LTE	Strong
Unnamed	MONBULK	MONBULK		YES OPTUS	LTE	Good
Unnamed	MONBULK	MONBULK		YES OPTUS	LTE	Good
Unnamed	MONBULK	MONBULK		YES OPTUS	LTE	Good
Unnamed	MONBULK	MONBULK		YES OPTUS	LTE	Good
Unnamed	MONBULK	MONBULK		Vodafone AU	LTE	Good
Unnamed	MONBULK	MONBULK		Telstra	LTE	No Useable Signal
Unnamed	MONBULK	MONBULK		Telstra	LTE	No Useable Signal
Unnamed	MONBULK	MONBULK		Telstra	LTE	No Useable Signal
Victoria Avenue	MONBULK	MONBULK		YES OPTUS	LTE	Good
Victoria Avenue	MONBULK	MONBULK		YES OPTUS	LTE	Good
Vika Avenue	MONBULK	MONBULK		YES OPTUS	LTE	Strong
Wards Road	MONBULK	MONBULK		YES OPTUS	LTE	Strong
Unnamed	MONBULK	OLINDA		Telstra	LTE	Strong
Mccarthy Road	MONBULK	SILVAN		Telstra	LTE	Strong
Mccarthy Road	MONBULK	SILVAN		Telstra	LTE	Strong
Monbulk Road	MONBULK	SILVAN	C404	Vodafone AU	LTE	Good
Emerald - Monbulk Road	MONBULK	THE PATCH	C406	YES OPTUS	LTE	Good
Moxhams Road	MONBULK	THE PATCH		Telstra	LTE	Strong

Glasgow Road	MONTROSE	KILSYTH		YES OPTUS	LTE	Fair / Usable
Sheffield Road	MONTROSE	KILSYTH		YES OPTUS	LTE	Fair / Usable
Sheffield Road	MONTROSE	KILSYTH		YES OPTUS	LTE	Fair / Usable
Bright Road	MONTROSE	MONTROSE		Telstra	LTE	Strong
Burley Street	MONTROSE	MONTROSE		Telstra	LTE	Good
Devenish Avenue	MONTROSE	MONTROSE		Vodafone AU	LTE	Strong
Devenish Avenue	MONTROSE	MONTROSE		Vodafone AU	LTE	Strong
Glasgow Road	MONTROSE	MONTROSE		YES OPTUS	LTE	Fair / Usable
Hakea Drive	MONTROSE	MONTROSE		Telstra	LTE	No Useable Signal
Hawkins Road	MONTROSE	MONTROSE		YES OPTUS	LTE	Good
Hawkins Road	MONTROSE	MONTROSE		Vodafone AU	LTE	No Useable Signal
Hawkins Road	MONTROSE	MONTROSE		YES OPTUS	LTE	Good
Hill Road	MONTROSE	MONTROSE		Telstra	LTE	Good
Hill Road	MONTROSE	MONTROSE		YES OPTUS	LTE	Fair / Usable
Inverness Track	MONTROSE	MONTROSE		Vodafone AU	LTE	No Useable Signal
Inverness Track	MONTROSE	MONTROSE		Vodafone AU	LTE	No Useable Signal
Karabeal Court	MONTROSE	MONTROSE		Telstra	LTE	Strong
Karen Court	MONTROSE	MONTROSE		Vodafone AU	LTE	No Useable Signal
Karen Court	MONTROSE	MONTROSE		Vodafone AU	LTE	No Useable Signal
Kerr Crescent	MONTROSE	MONTROSE		YES OPTUS	LTE	Good
Leith Road	MONTROSE	MONTROSE	C401	Telstra	LTE	Strong
Leith Road	MONTROSE	MONTROSE		YES OPTUS	LTE	Good
Leith Road	MONTROSE	MONTROSE	C401	YES OPTUS	LTE	Good
Leith Road	MONTROSE	MONTROSE	C401	Telstra	LTE	Good

Leith Road	MONTROSE	MONTROSE	C401	Telstra	LTE	Good
Leith Road	MONTROSE	MONTROSE	C401	Telstra	LTE	Good
Mount Dandenong Tourist Road	MONTROSE	MONTROSE	C415	YES OPTUS	LTE	Fair / Usable
Mount Dandenong Tourist Road	MONTROSE	MONTROSE	C415	Vodafone AU	LTE	Strong
Mount Dandenong Tourist Road	MONTROSE	MONTROSE		Vodafone AU	LTE	Strong
Mount Dandenong Tourist Road	MONTROSE	MONTROSE	C415	Vodafone AU	LTE	Strong
Mount Dandenong Tourist Road	MONTROSE	MONTROSE	C415	YES OPTUS	LTE	Fair / Usable
Mount Dandenong Tourist Road	MONTROSE	MONTROSE		YES OPTUS	LTE	Fair / Usable
Mount Dandenong Tourist Road	MONTROSE	MONTROSE	C415	Telstra	LTE	Strong
Mount Dandenong Tourist Road	MONTROSE	MONTROSE	C415	YES OPTUS	LTE	Fair / Usable
Mount Dandenong Tourist Road	MONTROSE	MONTROSE	C415	Telstra	LTE	Good
Mount Dandenong Tourist Road	MONTROSE	MONTROSE	C415	YES OPTUS	LTE	Good
Mount Dandenong Tourist Road	MONTROSE	MONTROSE	C415	Vodafone AU	LTE	Fair / Usable
Mt Dandenong Road	MONTROSE	MONTROSE	C401	YES OPTUS	LTE	Good
Mt Dandenong Road	MONTROSE	MONTROSE	C401	Telstra	LTE	Strong
Mt Dandenong Road	MONTROSE	MONTROSE	C401	YES OPTUS	LTE	Fair / Usable
Mt Dandenong Road	MONTROSE	MONTROSE		YES OPTUS	LTE	Fair / Usable
Mt Dandenong Road	MONTROSE	MONTROSE	C401	YES OPTUS	LTE	Good
Old Coach Road	MONTROSE	MONTROSE		YES OPTUS	LTE	Good
Old Coach Road	MONTROSE	MONTROSE		YES OPTUS	LTE	Good
Park Road	MONTROSE	MONTROSE		YES OPTUS	LTE	No Service
Park Road	MONTROSE	MONTROSE		YES OPTUS	LTE	No Service
Sheffield Road	MONTROSE	MONTROSE		YES OPTUS	LTE	Good
Sheffield Road	MONTROSE	MONTROSE		YES OPTUS	LTE	Strong
Sheffield Road	MONTROSE	MONTROSE		YES OPTUS	LTE	Strong
Sheffield Road	MONTROSE	MONTROSE		YES OPTUS	LTE	Good
Sheffield Road	MONTROSE	MONTROSE		Telstra	LTE	No Useable Signal
Sheffield Road	MONTROSE	MONTROSE		Vodafone AU	LTE	Fair / Usable

Sheffield Road	MONTROSE	MONTROSE		YES OPTUS	LTE	Good
Sheffield Road	MONTROSE	MONTROSE		YES OPTUS	LTE	Good
Sheffield Road	MONTROSE	MONTROSE		YES OPTUS	LTE	Good
Stephen Avenue	MONTROSE	MONTROSE		YES OPTUS	LTE	Fair / Usable
Stradbroke Road	MONTROSE	MONTROSE		YES OPTUS	LTE	Fair / Usable
Stradbroke Road	MONTROSE	MONTROSE		YES OPTUS	LTE	Fair / Usable
Stradbroke Road	MONTROSE	MONTROSE		Vodafone AU	LTE	Fair / Usable
Stradbroke Road	MONTROSE	MONTROSE		YES OPTUS	LTE	Fair / Usable
Stradbroke Road	MONTROSE	MONTROSE		Telstra	LTE	Strong
Stradbroke Road	MONTROSE	MONTROSE		Telstra	LTE	Strong
Stradbroke Road	MONTROSE	MONTROSE		Telstra	LTE	Strong
Stradbroke Road	MONTROSE	MONTROSE		Telstra	LTE	Strong
Stradbroke Road	MONTROSE	MONTROSE		Vodafone AU	LTE	Fair / Usable
Stradbroke Road	MONTROSE	MONTROSE		YES OPTUS	LTE	Fair / Usable
Swansea Road	MONTROSE	MONTROSE		YES OPTUS	LTE	Fair / Usable
Swansea Road	MONTROSE	MONTROSE		YES OPTUS	LTE	No Useable Signal
Swansea Road	MONTROSE	MONTROSE	C401	YES OPTUS	LTE	No Useable Signal
Swansea Road	MONTROSE	MONTROSE		YES OPTUS	LTE	No Useable Signal
Swansea Road	MONTROSE	MONTROSE	C401	YES OPTUS	LTE	No Useable Signal
Swansea Road	MONTROSE	MONTROSE	C401	YES OPTUS	LTE	No Service
Swansea Road	MONTROSE	MONTROSE	C401	Vodafone AU	LTE	No Service
Swansea Road	MONTROSE	MONTROSE	C401	YES OPTUS	LTE	No Service
Swansea Road	MONTROSE	MONTROSE	C401	Vodafone AU	LTE	No Service
Swansea Road	MONTROSE	MONTROSE	C401	Vodafone AU	LTE	No Service
Swansea Road	MONTROSE	MONTROSE	C401	Telstra	LTE	Fair / Usable

Swansea Road	MONTROSE	MONTROSE	C401	YES OPTUS	LTE	No Useable Signal
Swansea Road	MONTROSE	MONTROSE		Telstra	LTE	Fair / Usable
Swansea Road	MONTROSE	MONTROSE	C401	Telstra	LTE	Fair / Usable
Swansea Road	MONTROSE	MONTROSE	C401	Telstra	LTE	Fair / Usable
Swansea Road	MONTROSE	MONTROSE	C401	Telstra	LTE	Fair / Usable
Swansea Road	MONTROSE	MONTROSE		Telstra	LTE	Fair / Usable
Swansea Road	MONTROSE	MONTROSE	C401	Telstra	LTE	Strong
Swansea Road	MONTROSE	MONTROSE	C401	YES OPTUS	LTE	No Service
Taruna Rise	MONTROSE	MONTROSE		YES OPTUS	LTE	No Useable Signal
The Boulevard	MONTROSE	MONTROSE		Telstra	LTE	Fair / Usable
The Boulevard	MONTROSE	MONTROSE		Telstra	LTE	Fair / Usable
The Boulevard	MONTROSE	MONTROSE		Telstra	LTE	Fair / Usable
Unnamed	MONTROSE	MONTROSE		Telstra	LTE	Strong
Unnamed	MONTROSE	MONTROSE		YES OPTUS	LTE	Fair / Usable
Unnamed	MONTROSE	MONTROSE		Telstra	LTE	No Useable Signal
Unnamed	MONTROSE	MONTROSE		YES OPTUS	LTE	No Useable Signal
Unnamed	MONTROSE	MONTROSE		YES OPTUS	LTE	No Useable Signal
Unnamed	MONTROSE	MONTROSE		YES OPTUS	LTE	Good
Unnamed	MONTROSE	MONTROSE		YES OPTUS	LTE	Good
Warwick Road	MONTROSE	MONTROSE		Telstra	LTE	Strong
York Road	MONTROSE	MONTROSE	C402	Vodafone AU	LTE	No Service
York Road	MONTROSE	MONTROSE	C402	Vodafone AU	LTE	No Service
York Road	MONTROSE	MONTROSE		Telstra	LTE	Strong
York Road	MONTROSE	MONTROSE		Telstra	LTE	Strong

York Road	MONTROSE	MONTROSE		Vodafone AU	LTE	No Useable Signal
Inverness Road	MONTROSE	MOUNT EVELYN		Vodafone AU	LTE	No Useable Signal
York Road	MONTROSE	MOUNT EVELYN	C402	YES OPTUS	LTE	Fair / Usable
York Road	MONTROSE	MOUNT EVELYN	C402	Telstra	LTE	Strong
Dress Circle Lane	MOOROOLBARK	MOOROOLBARK		Telstra	LTE	Good
Landscape Drive	MOOROOLBARK	MOOROOLBARK		Vodafone AU	LTE	Strong
Landscape Drive	MOOROOLBARK	MOOROOLBARK		Vodafone AU	LTE	Strong
Maroondah Highway	MOOROOLBARK	MOOROOLBARK		Telstra	LTE	Strong
Maroondah Highway	MOOROOLBARK	MOOROOLBARK		Telstra	LTE	Good
Maroondah Highway	MOOROOLBARK	MOOROOLBARK		YES OPTUS	LTE	Strong
Maroondah Highway	MOOROOLBARK	MOOROOLBARK		YES OPTUS	LTE	Strong
Maroondah Highway	MOOROOLBARK	MOOROOLBARK		Telstra	LTE	Strong
Osage Concourse	MOOROOLBARK	MOOROOLBARK		YES OPTUS	LTE	Strong
Sheppards Lane	MOOROOLBARK	MOOROOLBARK		Telstra	LTE	Good
The Briars	MOOROOLBARK	MOOROOLBARK		YES OPTUS	LTE	Strong
Blythes Road	MOUNT DANDENONG	MOUNT DANDENONG		Vodafone AU	LTE	No Useable Signal
Bonnie View Road	MOUNT DANDENONG	MOUNT DANDENONG		Telstra	LTE	Good
Cambridge Road	MOUNT DANDENONG	MOUNT DANDENONG		Vodafone AU	LTE	Good
Campbell Avenue	MOUNT DANDENONG	MOUNT DANDENONG		Telstra	LTE	Good
Eyre Road	MOUNT DANDENONG	MOUNT DANDENONG		Telstra	LTE	Good
Eyre Road	MOUNT DANDENONG	MOUNT DANDENONG		Telstra	LTE	Good
Farndons Road	MOUNT DANDENONG	MOUNT DANDENONG		Vodafone AU	LTE	Fair / Usable
Farndons Road	MOUNT DANDENONG	MOUNT DANDENONG		Telstra	LTE	Good
Helen Road	MOUNT DANDENONG	MOUNT DANDENONG		Vodafone AU	LTE	No Useable Signal
Hume Lane	MOUNT DANDENONG	MOUNT DANDENONG		Telstra	LTE	No Useable Signal

Mount Dandenong Tourist Road	MOUNT DANDENONG	MOUNT DANDENONG	C415	Telstra	LTE	No Useable Signal
Mount Dandenong Tourist Road	MOUNT DANDENONG	MOUNT DANDENONG	C415	Vodafone AU	LTE	Fair / Usable
Mount Dandenong Tourist Road	MOUNT DANDENONG	MOUNT DANDENONG	C415	YES OPTUS	LTE	No Useable Signal
Mount Dandenong Tourist Road	MOUNT DANDENONG	MOUNT DANDENONG	C415	Vodafone AU	LTE	Fair / Usable
Mount Dandenong Tourist Road	MOUNT DANDENONG	MOUNT DANDENONG	C415	YES OPTUS	LTE	Good
Mount Dandenong Tourist Road	MOUNT DANDENONG	MOUNT DANDENONG	C415	YES OPTUS	LTE	No Useable Signal
Mount Dandenong Tourist Road	MOUNT DANDENONG	MOUNT DANDENONG	C415	Telstra	LTE	No Useable Signal
Observatory Road	MOUNT DANDENONG	MOUNT DANDENONG		YES OPTUS	LTE	Fair / Usable
Old Coach Road	MOUNT DANDENONG	MOUNT DANDENONG		Telstra	LTE	No Useable Signal
Old Coach Road	MOUNT DANDENONG	MOUNT DANDENONG		Vodafone AU	LTE	No Useable Signal
Old Coach Road	MOUNT DANDENONG	MOUNT DANDENONG		YES OPTUS	LTE	Good
Old Coach Road	MOUNT DANDENONG	MOUNT DANDENONG		Vodafone AU	LTE	Fair / Usable
Old Coach Road	MOUNT DANDENONG	MOUNT DANDENONG		Telstra	LTE	Strong
Ornata Road	MOUNT DANDENONG	MOUNT DANDENONG		Telstra	LTE	Good
Osprey Track	MOUNT DANDENONG	MOUNT DANDENONG		YES OPTUS	LTE	No Useable Signal
Radnor Court	MOUNT DANDENONG	MOUNT DANDENONG		Vodafone AU	LTE	Strong
Ridge Road	MOUNT DANDENONG	MOUNT DANDENONG	C403	YES OPTUS	LTE	Fair / Usable
Ridge Road	MOUNT DANDENONG	MOUNT DANDENONG	C403	Vodafone AU	LTE	Fair / Usable
Ridge Road	MOUNT DANDENONG	MOUNT DANDENONG	C403	Telstra	LTE	No Useable Signal
Ridge Road	MOUNT DANDENONG	MOUNT DANDENONG	C403	Telstra	LTE	Good
Ridge Road	MOUNT DANDENONG	MOUNT DANDENONG	C403	Vodafone AU	LTE	Strong
Ridge Road	MOUNT DANDENONG	MOUNT DANDENONG	C403	Telstra	LTE	Good

Ridge Road	MOUNT DANDENONG	MOUNT DANDENONG	C403	Telstra	LTE	Good
Ridge Road	MOUNT DANDENONG	MOUNT DANDENONG	C403	Telstra	LTE	Good
Ridge Road	MOUNT DANDENONG	MOUNT DANDENONG	C403	Vodafone AU	LTE	Strong
Ridge Road	MOUNT DANDENONG	MOUNT DANDENONG	C403	Vodafone AU	LTE	Strong
Ridge Road	MOUNT DANDENONG	MOUNT DANDENONG	C403	Telstra	LTE	Good
Selwyn Lane	MOUNT DANDENONG	MOUNT DANDENONG		YES OPTUS	LTE	Fair / Usable
Selwyn Lane	MOUNT DANDENONG	MOUNT DANDENONG		Vodafone AU	LTE	Good
Selwyn Lane	MOUNT DANDENONG	MOUNT DANDENONG		Telstra	LTE	Fair / Usable
Selwyn Lane	MOUNT DANDENONG	MOUNT DANDENONG		Telstra	LTE	Fair / Usable
Toroa Road	MOUNT DANDENONG	MOUNT DANDENONG		Telstra	LTE	Good
Unnamed	MOUNT DANDENONG	MOUNT DANDENONG		Telstra	LTE	Fair / Usable
Yarrabee Road	MOUNT DANDENONG	MOUNT DANDENONG		Telstra	LTE	Fair / Usable
Yarrabee Road	MOUNT DANDENONG	MOUNT DANDENONG		Telstra	LTE	Fair / Usable
Dodds Track	MOUNT DANDENONG	OLINDA		Telstra	LTE	Strong
Ridge Road	MOUNT DANDENONG	OLINDA	C403	Vodafone AU	LTE	Fair / Usable
Basin - Olinda Road	MOUNT DANDENONG	SASSAFRAS		Telstra	LTE	Strong
York Road	MOUNT EVELYN	MONTROSE	C402	Vodafone AU	LTE	No Service
York Road	MOUNT EVELYN	MONTROSE	C402	YES OPTUS	LTE	Fair / Usable
York Road	MOUNT EVELYN	MONTROSE	C402	Telstra	LTE	Good
Adams Lane	MOUNT EVELYN	MOUNT EVELYN		Telstra	LTE	Fair / Usable
Alice Street	MOUNT EVELYN	MOUNT EVELYN		Vodafone AU	LTE	Good
Aspen Close	MOUNT EVELYN	MOUNT EVELYN		YES OPTUS	LTE	Good
Bailey Road	MOUNT EVELYN	MOUNT EVELYN		Telstra	LTE	Good
Birmingham Road	MOUNT EVELYN	MOUNT EVELYN		YES OPTUS	LTE	Good
Birmingham Road	MOUNT EVELYN	MOUNT EVELYN		Vodafone AU	LTE	Good
Birmingham Road	MOUNT EVELYN	MOUNT EVELYN		YES OPTUS	LTE	Good
Birmingham Road	MOUNT EVELYN	MOUNT EVELYN		Telstra	LTE	Good
Birmingham Road	MOUNT EVELYN	MOUNT EVELYN		Telstra	LTE	Good
Birmingham Road	MOUNT EVELYN	MOUNT EVELYN		Vodafone AU	LTE	Good

Birmingham Road	MOUNT EVELYN	MOUNT EVELYN	Vodafone AU	LTE	Good
Birmingham Road	MOUNT EVELYN	MOUNT EVELYN	Vodafone AU	LTE	Good
Birmingham Road	MOUNT EVELYN	MOUNT EVELYN	YES OPTUS	LTE	Fair / Usable
Birmingham Road	MOUNT EVELYN	MOUNT EVELYN	Telstra	LTE	Fair / Usable
Birmingham Road	MOUNT EVELYN	MOUNT EVELYN	Telstra	LTE	Fair / Usable
Birmingham Road	MOUNT EVELYN	MOUNT EVELYN	Vodafone AU	LTE	Strong
Birmingham Road	MOUNT EVELYN	MOUNT EVELYN	Vodafone AU	LTE	Good
Birmingham Road	MOUNT EVELYN	MOUNT EVELYN	Vodafone AU	LTE	Strong
Birmingham Road	MOUNT EVELYN	MOUNT EVELYN	Telstra	LTE	No Useable Signal
Birmingham Road	MOUNT EVELYN	MOUNT EVELYN	Telstra	LTE	No Useable Signal
Birmingham Road	MOUNT EVELYN	MOUNT EVELYN	YES OPTUS	LTE	Fair / Usable
Birmingham Road	MOUNT EVELYN	MOUNT EVELYN	YES OPTUS	LTE	Fair / Usable
Birmingham Road	MOUNT EVELYN	MOUNT EVELYN	Vodafone AU	LTE	Good
Birmingham Road	MOUNT EVELYN	MOUNT EVELYN	Vodafone AU	LTE	Good
Birmingham Road	MOUNT EVELYN	MOUNT EVELYN	Vodafone AU	LTE	Good
Birmingham Road	MOUNT EVELYN	MOUNT EVELYN	YES OPTUS	LTE	Fair / Usable
Birmingham Road	MOUNT EVELYN	MOUNT EVELYN	YES OPTUS	LTE	Fair / Usable
Birmingham Road	MOUNT EVELYN	MOUNT EVELYN	Telstra	LTE	Good
Birmingham Road	MOUNT EVELYN	MOUNT EVELYN	Vodafone AU	LTE	Good
Blackiston Track	MOUNT EVELYN	MOUNT EVELYN	YES OPTUS	LTE	Fair / Usable
Bradman Avenue	MOUNT EVELYN	MOUNT EVELYN	YES OPTUS	LTE	No Useable Signal
Burdap Drive	MOUNT EVELYN	MOUNT EVELYN	Telstra	LTE	Fair / Usable
Clancys Road	MOUNT EVELYN	MOUNT EVELYN	Telstra	LTE	No Useable Signal
Clancys Road	MOUNT EVELYN	MOUNT EVELYN	Telstra	LTE	No Useable Signal

Clegg Road	MOUNT EVELYN	MOUNT EVELYN	C402	Telstra	LTE	No Useable Signal
Clegg Road	MOUNT EVELYN	MOUNT EVELYN	C402	YES OPTUS	LTE	Fair / Usable
Clegg Road	MOUNT EVELYN	MOUNT EVELYN	C402	Vodafone AU	LTE	Good
Clegg Road	MOUNT EVELYN	MOUNT EVELYN	C402	Vodafone AU	LTE	No Service
Clegg Road	MOUNT EVELYN	MOUNT EVELYN	C402	YES OPTUS	LTE	Good
Clegg Road	MOUNT EVELYN	MOUNT EVELYN	C402	Telstra	LTE	Fair / Usable
Clegg Road	MOUNT EVELYN	MOUNT EVELYN	C402	Vodafone AU	LTE	Fair / Usable
Everton Road	MOUNT EVELYN	MOUNT EVELYN		Vodafone AU	LTE	No Useable Signal
Francis Crescent	MOUNT EVELYN	MOUNT EVELYN		YES OPTUS	LTE	Strong
Francis Crescent	MOUNT EVELYN	MOUNT EVELYN		YES OPTUS	LTE	Strong
Francis Crescent	MOUNT EVELYN	MOUNT EVELYN		Telstra	LTE	Good
Francis Crescent	MOUNT EVELYN	MOUNT EVELYN		Telstra	LTE	Good
Francis Crescent	MOUNT EVELYN	MOUNT EVELYN		Telstra	LTE	Good
Francis Crescent	MOUNT EVELYN	MOUNT EVELYN		YES OPTUS	LTE	Fair / Usable
Francis Crescent	MOUNT EVELYN	MOUNT EVELYN		Vodafone AU	LTE	Strong
Francis Crescent	MOUNT EVELYN	MOUNT EVELYN		Vodafone AU	LTE	Strong
Gardner Parade	MOUNT EVELYN	MOUNT EVELYN		YES OPTUS	LTE	Fair / Usable
Graneby Rise	MOUNT EVELYN	MOUNT EVELYN		Telstra	LTE	Good
Grantully Street	MOUNT EVELYN	MOUNT EVELYN		YES OPTUS	LTE	Strong
Hereford Road	MOUNT EVELYN	MOUNT EVELYN	C404	Vodafone AU	LTE	Fair / Usable
Hereford Road	MOUNT EVELYN	MOUNT EVELYN	C404	YES OPTUS	LTE	Strong
Hereford Road	MOUNT EVELYN	MOUNT EVELYN	C404	Vodafone AU	LTE	Good
Hereford Road	MOUNT EVELYN	MOUNT EVELYN	C404	Telstra	LTE	Fair / Usable
Hereford Road	MOUNT EVELYN	MOUNT EVELYN	C404	Vodafone AU	LTE	No Useable Signal
Hereford Road	MOUNT EVELYN	MOUNT EVELYN	C404	Vodafone AU	LTE	No Useable Signal
Hereford Road	MOUNT EVELYN	MOUNT EVELYN	C404	Telstra	LTE	Fair / Usable

Hereford Road	MOUNT EVELYN	MOUNT EVELYN	C404	Telstra	LTE	Fair / Usable
Hereford Road	MOUNT EVELYN	MOUNT EVELYN	C404	Telstra	LTE	Fair / Usable
Hereford Road	MOUNT EVELYN	MOUNT EVELYN	C404	YES OPTUS	LTE	No Useable Signal
Hereford Road	MOUNT EVELYN	MOUNT EVELYN	C404	Telstra	LTE	Good
Inverness Road	MOUNT EVELYN	MOUNT EVELYN		Telstra	LTE	Good
Inverness Road	MOUNT EVELYN	MOUNT EVELYN		YES OPTUS	LTE	Good
Johns Crescent	MOUNT EVELYN	MOUNT EVELYN		Telstra	LTE	Fair / Usable
Joy Avenue	MOUNT EVELYN	MOUNT EVELYN		Vodafone AU	LTE	Good
Leggett Drive	MOUNT EVELYN	MOUNT EVELYN		Vodafone AU	LTE	Good
Macgregor Court	MOUNT EVELYN	MOUNT EVELYN		YES OPTUS	LTE	Good
Marshall Street	MOUNT EVELYN	MOUNT EVELYN		Telstra	LTE	No Useable Signal
Monbulk Road	MOUNT EVELYN	MOUNT EVELYN	C404	Vodafone AU	LTE	Good
Monbulk Road	MOUNT EVELYN	MOUNT EVELYN	C404	Telstra	LTE	No Useable Signal
Monbulk Road	MOUNT EVELYN	MOUNT EVELYN	C404	Telstra	LTE	No Useable Signal
Monbulk Road	MOUNT EVELYN	MOUNT EVELYN	C404	YES OPTUS	LTE	Strong
Monbulk Road	MOUNT EVELYN	MOUNT EVELYN	C404	YES OPTUS	LTE	Strong
Monbulk Road	MOUNT EVELYN	MOUNT EVELYN	C404	Vodafone AU	LTE	Good
Monbulk Road	MOUNT EVELYN	MOUNT EVELYN		Telstra	LTE	Fair / Usable
Monbulk Road	MOUNT EVELYN	MOUNT EVELYN	C404	Telstra	LTE	Fair / Usable
Monbulk Road	MOUNT EVELYN	MOUNT EVELYN		Vodafone AU	LTE	Good
Monbulk Road	MOUNT EVELYN	MOUNT EVELYN	C404	YES OPTUS	LTE	Good
Mount Evelyn Aqueduct Walk	MOUNT EVELYN	MOUNT EVELYN		Telstra	LTE	Fair / Usable
Newton Avenue	MOUNT EVELYN	MOUNT EVELYN		Telstra	LTE	Fair / Usable
Oak Grove	MOUNT EVELYN	MOUNT EVELYN		YES OPTUS	LTE	Good
Old Hereford Road	MOUNT EVELYN	MOUNT EVELYN		Vodafone AU	LTE	Fair / Usable
Old Hereford Road	MOUNT EVELYN	MOUNT EVELYN		Vodafone AU	LTE	Fair / Usable

Pinkers Path	MOUNT EVELYN	MOUNT EVELYN		YES OPTUS	LTE	Fair / Usable
Rangeview Road	MOUNT EVELYN	MOUNT EVELYN		Vodafone AU	LTE	Strong
Robmar Close	MOUNT EVELYN	MOUNT EVELYN		Vodafone AU	LTE	Good
Snowball Avenue	MOUNT EVELYN	MOUNT EVELYN		YES OPTUS	LTE	Fair / Usable
Swansea Road	MOUNT EVELYN	MOUNT EVELYN	C401	YES OPTUS	LTE	Strong
Swansea Road	MOUNT EVELYN	MOUNT EVELYN	C401	Telstra	LTE	No Useable Signal
Swansea Road	MOUNT EVELYN	MOUNT EVELYN	C401	YES OPTUS	LTE	Strong
Swansea Road	MOUNT EVELYN	MOUNT EVELYN	C401	Vodafone AU	LTE	No Service
Swansea Road	MOUNT EVELYN	MOUNT EVELYN	C401	Telstra	LTE	No Useable Signal
Unnamed	MOUNT EVELYN	MOUNT EVELYN		YES OPTUS	LTE	Good
Unnamed	MOUNT EVELYN	MOUNT EVELYN		YES OPTUS	LTE	Good
Unnamed	MOUNT EVELYN	MOUNT EVELYN		Telstra	LTE	Fair / Usable
Unnamed	MOUNT EVELYN	MOUNT EVELYN		Telstra	LTE	Fair / Usable
Unnamed	MOUNT EVELYN	MOUNT EVELYN		Telstra	LTE	No Useable Signal
Unnamed	MOUNT EVELYN	MOUNT EVELYN		Telstra	LTE	No Useable Signal
Unnamed	MOUNT EVELYN	MOUNT EVELYN		Vodafone AU	LTE	Good
Warburton Rail Trail	MOUNT EVELYN	MOUNT EVELYN		YES OPTUS	LTE	Fair / Usable
Warburton Rail Trail	MOUNT EVELYN	MOUNT EVELYN		YES OPTUS	LTE	Strong
Warburton Rail Trail	MOUNT EVELYN	MOUNT EVELYN		YES OPTUS	LTE	Fair / Usable
Warburton Rail Trail	MOUNT EVELYN	MOUNT EVELYN		YES OPTUS	LTE	Good
Water Race Trail	MOUNT EVELYN	MOUNT EVELYN		Vodafone AU	LTE	Strong
Wedderburn Crescent	MOUNT EVELYN	MOUNT EVELYN		Telstra	LTE	Good
Wedderburn Crescent	MOUNT EVELYN	MOUNT EVELYN		Telstra	LTE	Good
West Hill Drive	MOUNT EVELYN	MOUNT EVELYN		YES OPTUS	LTE	Good
Wray Crescent	MOUNT EVELYN	MOUNT EVELYN		Telstra	LTE	Good
Wray Crescent	MOUNT EVELYN	MOUNT EVELYN		YES OPTUS	LTE	Fair / Usable

Forest Road	MOUNT EVELYN	WANDIN NORTH		YES OPTUS	LTE	No Useable Signal
Woori Yallock Road	NANGANA	COCKATOO	C411	Telstra	LTE	No Useable Signal
Tschampions Road	NANGANA	NANGANA		Telstra	LTE	Fair / Usable
Unnamed	NANGANA	NANGANA		Telstra	LTE	No Useable Signal
Unnamed	NANGANA	NANGANA		Vodafone AU	LTE	Good
Woori Yallock Road	NANGANA	NANGANA	C411	Vodafone AU	LTE	Fair / Usable
Woori Yallock Road	NANGANA	NANGANA	C411	Telstra	LTE	No Useable Signal
Woori Yallock Road	NANGANA	NANGANA	C411	Telstra	LTE	No Useable Signal
Woori Yallock Road	NANGANA	NANGANA	C411	Vodafone AU	LTE	Good
Woori Yallock Road	NANGANA	NANGANA	C411	Vodafone AU	LTE	Fair / Usable
Woori Yallock Road	NANGANA	NANGANA	C411	Telstra	LTE	Fair / Usable
Hermitage Walking Track	NARBETHONG	NARBETHONG		YES OPTUS	LTE	Good
Maroondah Highway	NARBETHONG	NARBETHONG	B360	YES OPTUS	LTE	Strong
Maroondah Highway	NARBETHONG	NARBETHONG	B360	Telstra	LTE	Good
Maroondah Highway	NARBETHONG	NARBETHONG	B360	YES OPTUS	LTE	Good
Maroondah Highway	NARBETHONG	NARBETHONG	B360	Telstra	LTE	Good
Maroondah Highway	NARBETHONG	NARBETHONG	B360	Telstra	LTE	Good
Maroondah Highway	NARBETHONG	NARBETHONG	B360	YES OPTUS	LTE	Good
Maroondah Highway	NARBETHONG	NARBETHONG	B360	Telstra	LTE	Good
Monda Road	NARBETHONG	NARBETHONG		YES OPTUS	LTE	Strong
Unnamed	NARBETHONG	NARBETHONG		YES OPTUS	LTE	Good
Unnamed	NARBETHONG	NARBETHONG		YES OPTUS	LTE	Good
Unnamed	NARBETHONG	NARBETHONG		Telstra	LTE	Good
Unnamed	NARBETHONG	NARBETHONG		Telstra	LTE	Good
Unnamed	NARBETHONG	NARBETHONG		Telstra	LTE	Good

Wellington Road	NARRE WARREN EAST	BELGRAVE SOUTH	C413	YES OPTUS	LTE	Strong
Wellington Road	NARRE WARREN EAST	BELGRAVE SOUTH	C413	YES OPTUS	LTE	Strong
Belgrave - Hallam Road	NARRE WARREN EAST	NARRE WARREN EAST	C404	Vodafone AU	LTE	Good
Belgrave - Hallam Road	NARRE WARREN EAST	NARRE WARREN EAST	C404	Telstra	LTE	Good
Belgrave - Hallam Road	NARRE WARREN EAST	NARRE WARREN EAST	C404	Telstra	LTE	Fair / Usable
Belgrave - Hallam Road	NARRE WARREN EAST	NARRE WARREN EAST	C404	YES OPTUS	LTE	Fair / Usable
Belgrave - Hallam Road	NARRE WARREN EAST	NARRE WARREN EAST	C404	YES OPTUS	LTE	Fair / Usable
Belgrave - Hallam Road	NARRE WARREN EAST	NARRE WARREN EAST	C404	YES OPTUS	LTE	Good
Belgrave - Hallam Road	NARRE WARREN EAST	NARRE WARREN EAST	C404	Vodafone AU	LTE	Good
Belgrave - Hallam Road	NARRE WARREN EAST	NARRE WARREN EAST	C404	Vodafone AU	LTE	Fair / Usable
Belgrave - Hallam Road	NARRE WARREN EAST	NARRE WARREN EAST	C404	Vodafone AU	LTE	Fair / Usable
Belgrave - Hallam Road	NARRE WARREN EAST	NARRE WARREN EAST	C404	Telstra	LTE	Fair / Usable
Belgrave - Hallam Road	NARRE WARREN EAST	NARRE WARREN EAST	C404	YES OPTUS	LTE	Fair / Usable
Mountain Flat Road	NARRE WARREN EAST	NARRE WARREN EAST		YES OPTUS	LTE	Good
Unnamed	NARRE WARREN EAST	NARRE WARREN EAST		YES OPTUS	LTE	Fair / Usable
Unnamed	NARRE WARREN EAST	NARRE WARREN EAST		YES OPTUS	LTE	Fair / Usable
Unnamed	NARRE WARREN EAST	NARRE WARREN EAST		YES OPTUS	LTE	Fair / Usable
Unnamed	NARRE WARREN EAST	NARRE WARREN EAST		Vodafone AU	LTE	Fair / Usable
Unnamed	NARRE WARREN EAST	NARRE WARREN EAST		Telstra	LTE	Good
Unnamed	NARRE WARREN EAST	NARRE WARREN EAST		Vodafone AU	LTE	Good
Unnamed	NARRE WARREN EAST	NARRE WARREN EAST		YES OPTUS	LTE	Strong
Unnamed	NARRE WARREN EAST	NARRE WARREN EAST		YES OPTUS	LTE	Fair / Usable
Belgrave - Hallam Road	NARRE WARREN NORTH	LYSTERFIELD	C404	Vodafone AU	LTE	Fair / Usable
Belgrave - Hallam Road	NARRE WARREN NORTH	LYSTERFIELD	C404	YES OPTUS	LTE	Fair / Usable
Horswood Road	NARRE WARREN NORTH	LYSTERFIELD		Telstra	LTE	Strong
Horswood Road	NARRE WARREN NORTH	LYSTERFIELD		YES OPTUS	LTE	No Useable Signal

Horswood Road	NARRE WARREN NORTH	LYSTERFIELD		Vodafone AU	LTE	Good
Doughtys Road	OLINDA	KALORAMA		Vodafone AU	LTE	Good
Doughtys Road	OLINDA	KALORAMA		YES OPTUS	LTE	Fair / Usable
Falls Road	OLINDA	MOUNT DANDENONG		YES OPTUS	LTE	Fair / Usable
Mount Dandenong Tourist Road	OLINDA	MOUNT DANDENONG	C415	Telstra	LTE	Fair / Usable
Mount Dandenong Tourist Road	OLINDA	MOUNT DANDENONG	C415	Telstra	LTE	Fair / Usable
Barbers Road	OLINDA	OLINDA		Telstra	LTE	Good
Bartlett Track	OLINDA	OLINDA		YES OPTUS	LTE	No Useable Signal
Basin - Olinda Road	OLINDA	OLINDA		Telstra	LTE	Fair / Usable
Basin - Olinda Road	OLINDA	OLINDA		Vodafone AU	LTE	Fair / Usable
Basin - Olinda Road	OLINDA	OLINDA		Vodafone AU	LTE	Fair / Usable
Basin - Olinda Road	OLINDA	OLINDA		Vodafone AU	LTE	Good
Basin - Olinda Road	OLINDA	OLINDA		Vodafone AU	LTE	Good
Basin - Olinda Road	OLINDA	OLINDA		Vodafone AU	LTE	Strong
Basin - Olinda Road	OLINDA	OLINDA		Vodafone AU	LTE	Strong
Board Track	OLINDA	OLINDA		Vodafone AU	LTE	No Useable Signal
Charlemont Lane	OLINDA	OLINDA		Telstra	LTE	Fair / Usable
Dandenong Creek Track	OLINDA	OLINDA		Telstra	LTE	Fair / Usable
Dodds Road	OLINDA	OLINDA		Vodafone AU	LTE	Good
Dulcie Domum Road	OLINDA	OLINDA		Telstra	LTE	Good
Everest Crescent	OLINDA	OLINDA		YES OPTUS	LTE	Good
Everest Crescent	OLINDA	OLINDA		Vodafone AU	LTE	Fair / Usable
Falls Road	OLINDA	OLINDA		Telstra	LTE	Fair / Usable
Falls Road	OLINDA	OLINDA		Telstra	LTE	Fair / Usable
Falls Track	OLINDA	OLINDA		Telstra	LTE	Fair / Usable
George Street	OLINDA	OLINDA		YES OPTUS	LTE	Good

Harold Street	OLINDA	OLINDA		YES OPTUS	LTE	Fair / Usable
Hospice Avenue	OLINDA	OLINDA		YES OPTUS	LTE	Good
Mccarthy Road	OLINDA	OLINDA		Vodafone AU	LTE	Strong
Mccarthy Road	OLINDA	OLINDA		Vodafone AU	LTE	Strong
Monash Avenue	OLINDA	OLINDA		Vodafone AU	LTE	Fair / Usable
Monash Avenue	OLINDA	OLINDA		Telstra	LTE	Fair / Usable
Monash Avenue	OLINDA	OLINDA		Telstra	LTE	Fair / Usable
Monash Avenue	OLINDA	OLINDA		Vodafone AU	LTE	Fair / Usable
Mount Dandenong Tourist Road	OLINDA	OLINDA	C415	Telstra	LTE	Fair / Usable
Mount Dandenong Tourist Road	OLINDA	OLINDA		Telstra	LTE	Fair / Usable
Mount Dandenong Tourist Road	OLINDA	OLINDA	C415	Vodafone AU	LTE	Fair / Usable
Mount Dandenong Tourist Road	OLINDA	OLINDA	C415	Telstra	LTE	Fair / Usable
Mount Dandenong Tourist Road	OLINDA	OLINDA	C415	YES OPTUS	LTE	Good
Mount Dandenong Tourist Road	OLINDA	OLINDA	C415	Vodafone AU	LTE	Good
Mount Dandenong Tourist Road	OLINDA	OLINDA	C415	YES OPTUS	LTE	Fair / Usable
Mount Dandenong Tourist Road	OLINDA	OLINDA	C415	YES OPTUS	LTE	Good
Mount Dandenong Tourist Road	OLINDA	OLINDA	C415	Vodafone AU	LTE	Good
Mount Dandenong Tourist Road	OLINDA	OLINDA	C415	YES OPTUS	LTE	Good
Mount Dandenong Tourist Road	OLINDA	OLINDA	C415	Telstra	LTE	No Useable Signal
Mount Dandenong Tourist Road	OLINDA	OLINDA	C415	Vodafone AU	LTE	Fair / Usable
Mount Dandenong Tourist Road	OLINDA	OLINDA	C415	Vodafone AU	LTE	Fair / Usable
Mount Dandenong Tourist Road	OLINDA	OLINDA	C415	Vodafone AU	LTE	Fair / Usable
Mount Dandenong Tourist Road	OLINDA	OLINDA	C415	Telstra	LTE	Good
Mount Dandenong Tourist Road	OLINDA	OLINDA	C415	Vodafone AU	LTE	Good
Mount Dandenong Tourist Road	OLINDA	OLINDA	C415	Vodafone AU	LTE	Good
Olinda Creek Road	OLINDA	OLINDA		YES OPTUS	LTE	No Useable Signal

Olinda Creek Road	OLINDA	OLINDA	YES OPTUS	LTE	No Useable Signal
Olinda Creek Road	OLINDA	OLINDA	YES OPTUS	LTE	No Useable Signal
Olinda Creek Road	OLINDA	OLINDA	YES OPTUS	LTE	No Useable Signal
Olinda Creek Road	OLINDA	OLINDA	Telstra	LTE	Fair / Usable
Olinda Creek Road	OLINDA	OLINDA	YES OPTUS	LTE	Fair / Usable
Olinda Crescent	OLINDA	OLINDA	Vodafone AU	LTE	Good
Parsons Lane	OLINDA	OLINDA	YES OPTUS	LTE	Good
Parsons Lane	OLINDA	OLINDA	Vodafone AU	LTE	Strong
Perrins Creek Road	OLINDA	OLINDA	Vodafone AU	LTE	Strong
R O W Y	OLINDA	OLINDA	YES OPTUS	LTE	No Useable Signal
Range Road	OLINDA	OLINDA	Vodafone AU	LTE	Fair / Usable
Road 14	OLINDA	OLINDA	YES OPTUS	LTE	No Useable Signal
Silvan Road	OLINDA	OLINDA	Vodafone AU	LTE	No Useable Signal
Sunset Avenue	OLINDA	OLINDA	Vodafone AU	LTE	Fair / Usable
Unnamed	OLINDA	OLINDA	YES OPTUS	LTE	Strong
Unnamed	OLINDA	OLINDA	Telstra	LTE	No Useable Signal
Unnamed	OLINDA	OLINDA	Vodafone AU	LTE	Strong
Unnamed	OLINDA	OLINDA	YES OPTUS	LTE	Fair / Usable
Unnamed	OLINDA	OLINDA	Telstra	LTE	Strong
Unnamed	OLINDA	OLINDA	YES OPTUS	LTE	Fair / Usable
Williams Road	OLINDA	OLINDA	YES OPTUS	LTE	Strong
Williams Road	OLINDA	OLINDA	YES OPTUS	LTE	Good
Williams Road	OLINDA	OLINDA	YES OPTUS	LTE	Good

Basin - Olinda Road	OLINDA	SASSAFRAS		Vodafone AU	LTE	Good
Chalet Road	OLINDA	SILVAN		Vodafone AU	LTE	Strong
Mccarthy Road	OLINDA	SILVAN		YES OPTUS	LTE	Strong
Mccarthy Road	OLINDA	SILVAN		YES OPTUS	LTE	Strong
Monbulk Road	OLINDA	THE PATCH	C404	Telstra	LTE	Strong
Monbulk Road	OLINDA	THE PATCH	C404	Vodafone AU	LTE	Fair / Usable
Eucalyptus Drive	POWELLTOWN	POWELLTOWN		Telstra	LTE	Strong
Lloyds Road	POWELLTOWN	POWELLTOWN		Telstra	LTE	Good
Malletgum Lane	POWELLTOWN	POWELLTOWN		Telstra	LTE	Strong
Recreation Road	POWELLTOWN	POWELLTOWN		YES OPTUS	LTE	Good
Reids Tramline Walk	POWELLTOWN	POWELLTOWN		Telstra	LTE	Strong
Reids Tramline Walk	POWELLTOWN	POWELLTOWN		Telstra	LTE	Strong
Reids Tramline Walk	POWELLTOWN	POWELLTOWN		YES OPTUS	LTE	Good
Surrey Road	POWELLTOWN	POWELLTOWN		Telstra	LTE	Good
Surrey Road	POWELLTOWN	POWELLTOWN		Telstra	LTE	Good
Surrey Road	POWELLTOWN	POWELLTOWN		YES OPTUS	LTE	Good
Unnamed	POWELLTOWN	POWELLTOWN		Telstra	LTE	Good
Unnamed	POWELLTOWN	POWELLTOWN		Telstra	LTE	Strong
Unnamed	POWELLTOWN	POWELLTOWN		YES OPTUS	LTE	Good
Yarra Junction - Noojee Road	POWELLTOWN	POWELLTOWN	C425	Telstra	LTE	Strong
Yarra Junction - Noojee Road	POWELLTOWN	POWELLTOWN	C425	Telstra	LTE	Strong
Yarra Junction - Noojee Road	POWELLTOWN	POWELLTOWN	C425	Telstra	LTE	Strong
Yarra Junction - Noojee Road	POWELLTOWN	POWELLTOWN	C425	Telstra	LTE	Strong
Yarra Junction - Noojee Road	POWELLTOWN	POWELLTOWN	C425	YES OPTUS	LTE	Good
Yarra Junction - Noojee Road	POWELLTOWN	POWELLTOWN	C425	YES OPTUS	LTE	Good
Boundary Track	REEFTON	MCMAHONS CREEK		YES OPTUS	LTE	No Useable Signal
Fisherman Drive	REEFTON	REEFTON		Telstra	LTE	Strong
Nello Drive	REEFTON	REEFTON		Telstra	LTE	Strong

Reefton Track	REEFTON	REEFTON		Telstra	LTE	No Service
Reefton Track	REEFTON	REEFTON		Telstra	LTE	No Service
Road 2	REEFTON	REEFTON		YES OPTUS	LTE	No Useable Signal
Road Eight	REEFTON	REEFTON		YES OPTUS	LTE	No Useable Signal
Stream Road	REEFTON	REEFTON		Vodafone AU R	LTE	No Useable Signal
Unnamed	REEFTON	REEFTON		Telstra	LTE	No Service
Unnamed	REEFTON	REEFTON		YES OPTUS	LTE	No Service
Unnamed	REEFTON	REEFTON		Telstra	LTE	No Useable Signal
Unnamed	REEFTON	REEFTON		Telstra	LTE	No Useable Signal
Unnamed	REEFTON	REEFTON		Telstra	LTE	No Useable Signal
Unnamed	REEFTON	REEFTON		Telstra	LTE	No Service
Unnamed	REEFTON	REEFTON		Telstra	LTE	No Service
Unnamed	REEFTON	REEFTON		Telstra	LTE	Fair / Usable
Unnamed	REEFTON	REEFTON		Telstra	LTE	No Service
Unnamed	REEFTON	REEFTON		Telstra	LTE	No Service
Walshs Creek Road	REEFTON	REEFTON		Telstra	LTE	No Service
Woods Point Road	REEFTON	REEFTON	C511	Telstra	LTE	Strong
Woods Point Road	REEFTON	REEFTON	C511	Telstra	LTE	Strong
Woods Point Road	REEFTON	REEFTON	C511	Telstra	LTE	No Service
Woods Point Road	REEFTON	REEFTON	C511	YES OPTUS	LTE	No Service
Woods Point Road	REEFTON	REEFTON	C511	Telstra	LTE	No Service
Woods Point Road	REEFTON	REEFTON	C511	Telstra	LTE	No Useable Signal
Woods Point Road	REEFTON	REEFTON	C511	Telstra	LTE	No Service

Woods Point Road	REEFTON	REEFTON	C511	YES OPTUS	LTE	No Useable Signal
Woods Point Road	REEFTON	REEFTON	C511	Telstra	LTE	No Useable Signal
Woods Point Road	REEFTON	REEFTON	C511	Telstra	LTE	Fair / Usable
Woods Point Road	REEFTON	REEFTON	C511	Telstra	LTE	Strong
Woods Point Road	REEFTON	REEFTON	C511	Telstra	LTE	Fair / Usable
Woods Point Road	REEFTON	REEFTON	C511	Telstra	LTE	Strong
Woods Point Road	REEFTON	REEFTON	C511	YES OPTUS	LTE	No Useable Signal
Woods Point Road	REEFTON	REEFTON	C511	Vodafone AU R	LTE	No Service
Woods Point Road	REEFTON	REEFTON	C511	Telstra	LTE	No Service
Woods Point Road	REEFTON	REEFTON	C511	Telstra	LTE	No Service
Woods Point Road	REEFTON	REEFTON	C511	YES OPTUS	LTE	No Useable Signal
Hilton Road	SASSAFRAS	FERNY CREEK		Vodafone AU	LTE	No Useable Signal
Mountain Highway	SASSAFRAS	FERNY CREEK		Telstra	LTE	Fair / Usable
Mountain Highway	SASSAFRAS	FERNY CREEK		YES OPTUS	LTE	Fair / Usable
Chudleigh Crescent	SASSAFRAS	SASSAFRAS		Vodafone AU	LTE	Strong
Chudleigh Crescent	SASSAFRAS	SASSAFRAS		Telstra	LTE	Strong
Clarkmont Road	SASSAFRAS	SASSAFRAS		Vodafone AU	LTE	Strong
Clarkmont Road	SASSAFRAS	SASSAFRAS		Vodafone AU	LTE	No Useable Signal
Colehurst Crescent	SASSAFRAS	SASSAFRAS		YES OPTUS	LTE	Good
Ferndale Track	SASSAFRAS	SASSAFRAS		Vodafone AU	LTE	Good
Gwenneth Crescent	SASSAFRAS	SASSAFRAS		Telstra	LTE	Good
Hilton Road	SASSAFRAS	SASSAFRAS		Vodafone AU	LTE	No Useable Signal

Hilton Road	SASSAFRAS	SASSAFRAS		Vodafone AU	LTE	No Useable Signal
Hilton Road	SASSAFRAS	SASSAFRAS		YES OPTUS	LTE	No Useable Signal
Hilton Road	SASSAFRAS	SASSAFRAS		YES OPTUS	LTE	No Useable Signal
Lennox Grove	SASSAFRAS	SASSAFRAS		Telstra	LTE	Good
Mount Dandenong Tourist Road	SASSAFRAS	SASSAFRAS	C415	YES OPTUS	LTE	Good
Mount Dandenong Tourist Road	SASSAFRAS	SASSAFRAS	C415	Telstra	LTE	Good
Mount Dandenong Tourist Road	SASSAFRAS	SASSAFRAS	C415	Vodafone AU	LTE	Strong
Mount Dandenong Tourist Road	SASSAFRAS	SASSAFRAS	C415	Vodafone AU	LTE	Strong
Mount Dandenong Tourist Road	SASSAFRAS	SASSAFRAS	C415	Vodafone AU	LTE	Strong
Mount Dandenong Tourist Road	SASSAFRAS	SASSAFRAS	C415	Telstra	LTE	Good
Mount Dandenong Tourist Road	SASSAFRAS	SASSAFRAS		YES OPTUS	LTE	Strong
Mount Dandenong Tourist Road	SASSAFRAS	SASSAFRAS	C415	Vodafone AU	LTE	Fair / Usable
Mount Dandenong Tourist Road	SASSAFRAS	SASSAFRAS	C415	Telstra	LTE	Fair / Usable
Mount Dandenong Tourist Road	SASSAFRAS	SASSAFRAS	C415	Vodafone AU	LTE	Strong
Mount Dandenong Tourist Road	SASSAFRAS	SASSAFRAS	C415	YES OPTUS	LTE	Good
Mountain Highway	SASSAFRAS	SASSAFRAS		YES OPTUS	LTE	Strong
Mountain Highway	SASSAFRAS	SASSAFRAS		Telstra	LTE	No Useable Signal
Old Coach Road	SASSAFRAS	SASSAFRAS		Telstra	LTE	Strong
Old Coach Road	SASSAFRAS	SASSAFRAS		YES OPTUS	LTE	Good
Prince Street	SASSAFRAS	SASSAFRAS		Telstra	LTE	Strong
The Crescent	SASSAFRAS	SASSAFRAS		Vodafone AU	LTE	Fair / Usable
The Crescent	SASSAFRAS	SASSAFRAS		Telstra	LTE	Good
Unnamed	SASSAFRAS	SASSAFRAS		YES OPTUS	LTE	Fair / Usable
Unnamed	SASSAFRAS	SASSAFRAS		YES OPTUS	LTE	Fair / Usable
Unnamed	SASSAFRAS	SASSAFRAS		YES OPTUS	LTE	Fair / Usable
Unnamed	SASSAFRAS	SASSAFRAS		YES OPTUS	LTE	Fair / Usable

Unnamed	SASSAFRAS	SASSAFRAS		Vodafone AU	LTE	No Useable Signal
Unnamed	SASSAFRAS	SASSAFRAS		Vodafone AU	LTE	No Useable Signal
Unnamed	SASSAFRAS	SASSAFRAS		Vodafone AU	LTE	Strong
Unnamed	SASSAFRAS	SASSAFRAS		YES OPTUS	LTE	No Useable Signal
Unnamed	SASSAFRAS	SASSAFRAS		YES OPTUS	LTE	No Useable Signal
Unnamed	SASSAFRAS	SASSAFRAS		Vodafone AU	LTE	Fair / Usable
Sherbrooke Road	SASSAFRAS	SHERBROOKE		YES OPTUS	LTE	Fair / Usable
Sherbrooke Road	SASSAFRAS	SHERBROOKE		Telstra	LTE	Good
Belgrave - Gembrook Road	SELBY	MENZIES CREEK	C412	YES OPTUS	LTE	Strong
Grantulla Road	SELBY	MENZIES CREEK		Telstra	LTE	Fair / Usable
Grantulla Road	SELBY	MENZIES CREEK		Vodafone AU	LTE	Fair / Usable
Alberton Road	SELBY	SELBY		Telstra	LTE	Good
Allison Road	SELBY	SELBY		Telstra	LTE	Strong
Batesleigh Road	SELBY	SELBY		Telstra	LTE	Good
Batesleigh Road	SELBY	SELBY		Vodafone AU	LTE	Strong
Batesleigh Road	SELBY	SELBY		YES OPTUS	LTE	Good
Batesleigh Road	SELBY	SELBY		Vodafone AU	LTE	Good
Batesleigh Road	SELBY	SELBY		Vodafone AU	LTE	Good
Belgrave - Gembrook Road	SELBY	SELBY	C412	YES OPTUS	LTE	Strong
Belgrave - Gembrook Road	SELBY	SELBY	C412	Telstra	LTE	Strong
Belgrave - Gembrook Road	SELBY	SELBY	C412	Telstra	LTE	Fair / Usable
Belgrave - Gembrook Road	SELBY	SELBY	C412	YES OPTUS	LTE	Good
Belgrave - Gembrook Road	SELBY	SELBY	C412	YES OPTUS	LTE	Good
Belgrave - Gembrook Road	SELBY	SELBY	C412	Telstra	LTE	Good
Belgrave - Gembrook Road	SELBY	SELBY	C412	Telstra	LTE	Strong
Belgrave - Gembrook Road	SELBY	SELBY	C412	Telstra	LTE	Strong

Belgrave - Gembrook Road	SELBY	SELBY	C412	Telstra	LTE	Good
Belgrave - Gembrook Road	SELBY	SELBY	C412	Vodafone AU	LTE	Good
Belgrave - Gembrook Road	SELBY	SELBY	C412	Vodafone AU	LTE	Strong
Belgrave - Gembrook Road	SELBY	SELBY	C412	Telstra	LTE	Strong
Black Hill Road	SELBY	SELBY		Telstra	LTE	Good
Black Hill Road	SELBY	SELBY		Telstra	LTE	No Service
Black Hill Road	SELBY	SELBY		YES OPTUS	LTE	Fair / Usable
Black Hill Road	SELBY	SELBY		Vodafone AU	LTE	Fair / Usable
Bolton Road	SELBY	SELBY		YES OPTUS	LTE	Good
Bolton Road	SELBY	SELBY		Telstra	LTE	Strong
Boyce Road	SELBY	SELBY		YES OPTUS	LTE	Strong
Charles Street	SELBY	SELBY		YES OPTUS	LTE	Strong
Charles Street	SELBY	SELBY		Vodafone AU	LTE	Strong
Charles Street	SELBY	SELBY		Vodafone AU	LTE	Strong
Charles Street	SELBY	SELBY		YES OPTUS	LTE	Good
Glen Park Drive	SELBY	SELBY		Telstra	LTE	Fair / Usable
Goudiesdale Road	SELBY	SELBY		Telstra	LTE	Strong
Greenhill Road	SELBY	SELBY		Telstra	LTE	Strong
Greenwell Road	SELBY	SELBY		Telstra	LTE	Strong
Greenwell Road	SELBY	SELBY		Telstra	LTE	Fair / Usable
Greenwell Road	SELBY	SELBY		Vodafone AU	LTE	Good
Hardy Street	SELBY	SELBY		Telstra	LTE	Fair / Usable
James Street	SELBY	SELBY		YES OPTUS	LTE	Good
Johns Road	SELBY	SELBY		Vodafone AU	LTE	Good
Johns Road	SELBY	SELBY		YES OPTUS	LTE	Fair / Usable
Johns Road	SELBY	SELBY		YES OPTUS	LTE	Fair / Usable
Johns Road	SELBY	SELBY		Vodafone AU	LTE	Good
Karen Street	SELBY	SELBY		YES OPTUS	LTE	Fair / Usable
Lacy Street	SELBY	SELBY		Vodafone AU	LTE	Good

Lauriston Avenue	SELBY	SELBY	YES OPTUS	LTE	Strong
Long Pockitt Lane	SELBY	SELBY	Telstra	LTE	Strong
Lyons Drive	SELBY	SELBY	Telstra	LTE	Strong
Lyons Drive	SELBY	SELBY	Telstra	LTE	Fair / Usable
Mimosa Road	SELBY	SELBY	Telstra	LTE	Good
Minak Road	SELBY	SELBY	Vodafone AU	LTE	Strong
Minak Road	SELBY	SELBY	Vodafone AU	LTE	Strong
Morley Street	SELBY	SELBY	YES OPTUS	LTE	Strong
Nation Road	SELBY	SELBY	Vodafone AU	LTE	Good
Nation Road	SELBY	SELBY	YES OPTUS	LTE	Strong
Selby - Aura Road	SELBY	SELBY	Telstra	LTE	Fair / Usable
Selby - Aura Road	SELBY	SELBY	YES OPTUS	LTE	Good
Selby - Aura Road	SELBY	SELBY	Telstra	LTE	Good
Selby - Aura Road	SELBY	SELBY	Telstra	LTE	Good
Selby - Aura Road	SELBY	SELBY	Vodafone AU	LTE	Strong
St Leonards Road	SELBY	SELBY	Vodafone AU	LTE	Strong
St Leonards Road	SELBY	SELBY	Vodafone AU	LTE	Strong
Two Bays Crescent	SELBY	SELBY	Telstra	LTE	No Useable Signal
Unnamed	SELBY	SELBY	Vodafone AU	LTE	Good
Unnamed	SELBY	SELBY	Telstra	LTE	Strong
Unnamed	SELBY	SELBY	YES OPTUS	LTE	Fair / Usable
Vosges Street	SELBY	SELBY	Vodafone AU	LTE	Strong
Wombalana Road	SELBY	SELBY	Vodafone AU	LTE	Good
Beenak Road	SEVILLE	SEVILLE	Vodafone AU	LTE	Strong
Beenak Road	SEVILLE	SEVILLE	Telstra	LTE	No Useable Signal
Beenak Road	SEVILLE	SEVILLE	Telstra	LTE	No Useable Signal

Beenak Road	SEVILLE	SEVILLE		Vodafone AU	LTE	Fair / Usable
Beenak Road	SEVILLE	SEVILLE		YES OPTUS	LTE	Good
Beenak Road	SEVILLE	SEVILLE		Telstra	LTE	No Useable Signal
Bell Street	SEVILLE	SEVILLE		Vodafone AU	LTE	Good
Carters Lane	SEVILLE	SEVILLE		Telstra	LTE	No Useable Signal
Link Road	SEVILLE	SEVILLE		Vodafone AU	LTE	Good
Macclesfield Road	SEVILLE	SEVILLE		Telstra	LTE	Fair / Usable
Macclesfield Road	SEVILLE	SEVILLE		YES OPTUS	LTE	Fair / Usable
Monbulk - Seville Road	SEVILLE	SEVILLE	C405	Vodafone AU	LTE	Strong
Monbulk - Seville Road	SEVILLE	SEVILLE	C405	Telstra	LTE	Strong
Monbulk - Seville Road	SEVILLE	SEVILLE	C405	Telstra	LTE	Strong
Monbulk - Seville Road	SEVILLE	SEVILLE	C405	Vodafone AU	LTE	Fair / Usable
Monbulk - Seville Road	SEVILLE	SEVILLE	C405	YES OPTUS	LTE	Good
Norman Berry Drive	SEVILLE	SEVILLE		YES OPTUS	LTE	Strong
Paynes Road	SEVILLE	SEVILLE		Vodafone AU	LTE	Good
School Road	SEVILLE	SEVILLE		Vodafone AU	LTE	Good
School Road	SEVILLE	SEVILLE		Vodafone AU	LTE	Good
School Road	SEVILLE	SEVILLE		Vodafone AU	LTE	Good
Station Road	SEVILLE	SEVILLE		Vodafone AU	LTE	Strong
Station Road	SEVILLE	SEVILLE		Vodafone AU	LTE	Strong
Unnamed	SEVILLE	SEVILLE		Vodafone AU	LTE	Strong
Unnamed	SEVILLE	SEVILLE		Telstra	LTE	Strong
Unnamed	SEVILLE	SEVILLE		YES OPTUS	LTE	Strong
Unnamed	SEVILLE	SEVILLE		YES OPTUS	LTE	Strong
Unnamed	SEVILLE	SEVILLE		YES OPTUS	LTE	Strong
Unnamed	SEVILLE	SEVILLE		Vodafone AU	LTE	No Service
Unnamed	SEVILLE	SEVILLE		YES OPTUS	LTE	Strong

Unnamed	SEVILLE	SEVILLE		YES OPTUS	LTE	Strong
Unnamed	SEVILLE	SEVILLE		Telstra	LTE	Fair / Usable
Unnamed	SEVILLE	SEVILLE		Telstra	LTE	Fair / Usable
Unnamed	SEVILLE	SEVILLE		YES OPTUS	LTE	Strong
Walker Road	SEVILLE	SEVILLE		Vodafone AU	LTE	Good
Warburton Highway	SEVILLE	SEVILLE	B380	YES OPTUS	LTE	Strong
Warburton Highway	SEVILLE	SEVILLE	B380	Telstra	LTE	Fair / Usable
Warburton Highway	SEVILLE	SEVILLE	B380	Telstra	LTE	Strong
Warburton Highway	SEVILLE	SEVILLE		Vodafone AU	LTE	Strong
Warburton Highway	SEVILLE	SEVILLE	B380	Vodafone AU	LTE	Strong
Warburton Highway	SEVILLE	SEVILLE	B380	Telstra	LTE	Strong
Warburton Highway	SEVILLE	SEVILLE	B380	Telstra	LTE	Strong
Warburton Highway	SEVILLE	SEVILLE	B380	Vodafone AU	LTE	Strong
Warburton Highway	SEVILLE	SEVILLE	B380	Vodafone AU	LTE	Good
Warburton Highway	SEVILLE	SEVILLE	B380	Vodafone AU	LTE	Strong
Warburton Highway	SEVILLE	SEVILLE	B380	Vodafone AU	LTE	No Service
Warburton Highway	SEVILLE	SEVILLE	B380	Telstra	LTE	No Useable Signal
Warburton Highway	SEVILLE	SEVILLE	B380	YES OPTUS	LTE	Strong
Warburton Highway	SEVILLE	SEVILLE	B380	Telstra	LTE	Fair / Usable
Warburton Highway	SEVILLE	SEVILLE	B380	Telstra	LTE	Fair / Usable
Warburton Highway	SEVILLE	SEVILLE	B380	Vodafone AU	LTE	Strong
Warburton Highway	SEVILLE	SEVILLE	B380	Telstra	LTE	Fair / Usable
Warburton Highway	SEVILLE	SEVILLE	B380	YES OPTUS	LTE	Good
Woodside Road	SEVILLE	SEVILLE		YES OPTUS	LTE	Good
Beenak Road	SEVILLE	SEVILLE EAST		Vodafone AU	LTE	Fair / Usable
Beenak Road	SEVILLE	SEVILLE EAST		Telstra	LTE	Fair / Usable
Parslows Road	SEVILLE	SEVILLE EAST		Telstra	LTE	Fair / Usable
Parslows Road	SEVILLE	SEVILLE EAST		Telstra	LTE	Fair / Usable

Warburton Highway	SEVILLE	SEVILLE EAST	B380	YES OPTUS	LTE	Strong
Blacks Road	SEVILLE	WANDIN EAST		Telstra	LTE	Good
Sunnyside Road	SEVILLE EAST	GRUYERE		Telstra	LTE	Fair / Usable
Sunnyside Road	SEVILLE EAST	GRUYERE		YES OPTUS	LTE	Fair / Usable
Douthie Road	SEVILLE EAST	SEVILLE		Telstra	LTE	Good
Douthie Road	SEVILLE EAST	SEVILLE		Telstra	LTE	No Useable Signal
Sunnyside Road	SEVILLE EAST	SEVILLE		Telstra	LTE	Good
Sunnyside Road	SEVILLE EAST	SEVILLE		YES OPTUS	LTE	Strong
Sunnyside Road	SEVILLE EAST	SEVILLE		YES OPTUS	LTE	Strong
Sunnyside Road	SEVILLE EAST	SEVILLE		Telstra	LTE	Good
Bridgewater Road	SEVILLE EAST	SEVILLE EAST		Vodafone AU	LTE	Fair / Usable
Glenvalley Crescent	SEVILLE EAST	SEVILLE EAST		Telstra	LTE	Fair / Usable
Old Warburton Highway	SEVILLE EAST	SEVILLE EAST		Vodafone AU	LTE	Fair / Usable
Old Warburton Highway	SEVILLE EAST	SEVILLE EAST		Vodafone AU	LTE	Fair / Usable
Peters Road	SEVILLE EAST	SEVILLE EAST		Vodafone AU	LTE	Fair / Usable
Peters Road	SEVILLE EAST	SEVILLE EAST		Vodafone AU	LTE	Fair / Usable
Stuart Road	SEVILLE EAST	SEVILLE EAST		YES OPTUS	LTE	Strong
Unnamed	SEVILLE EAST	SEVILLE EAST		Telstra	LTE	Good
Unnamed	SEVILLE EAST	SEVILLE EAST		Vodafone AU	LTE	Fair / Usable
Unnamed	SEVILLE EAST	SEVILLE EAST		Telstra	LTE	Good
Unnamed	SEVILLE EAST	SEVILLE EAST		Vodafone AU	LTE	Fair / Usable
Unnamed	SEVILLE EAST	SEVILLE EAST		Vodafone AU	LTE	Fair / Usable
Unnamed	SEVILLE EAST	SEVILLE EAST		Vodafone AU	LTE	Fair / Usable
Unnamed	SEVILLE EAST	SEVILLE EAST		Vodafone AU	LTE	Fair / Usable
Warburton Highway	SEVILLE EAST	SEVILLE EAST	B380	Vodafone AU	LTE	Fair / Usable
Warburton Highway	SEVILLE EAST	SEVILLE EAST	B380	YES OPTUS	LTE	Strong
Warburton Highway	SEVILLE EAST	SEVILLE EAST	B380	YES OPTUS	LTE	Good
Warburton Highway	SEVILLE EAST	SEVILLE EAST	B380	YES OPTUS	LTE	Strong

Warburton Highway	SEVILLE EAST	SEVILLE EAST	B380	Telstra	LTE	Good
Warburton Highway	SEVILLE EAST	SEVILLE EAST	B380	Vodafone AU	LTE	Fair / Usable
Sherbrooke Road	SHERBROOKE	FERNY CREEK		Vodafone AU	LTE	Fair / Usable
Kallista - Emerald Road	SHERBROOKE	KALLISTA		Vodafone AU	LTE	No Useable Signal
Kallista - Emerald Road	SHERBROOKE	KALLISTA		Vodafone AU	LTE	No Useable Signal
Coles Ridge Track	SHERBROOKE	SHERBROOKE		YES OPTUS	LTE	Strong
Coles Ridge Track	SHERBROOKE	SHERBROOKE		YES OPTUS	LTE	Strong
Edgebrooke Track	SHERBROOKE	SHERBROOKE		Telstra	LTE	No Useable Signal
Edgebrooke Track	SHERBROOKE	SHERBROOKE		Telstra	LTE	No Useable Signal
Edgebrooke Track	SHERBROOKE	SHERBROOKE		Telstra	LTE	No Useable Signal
Georges Road	SHERBROOKE	SHERBROOKE		YES OPTUS	LTE	No Useable Signal
Lloyds Track	SHERBROOKE	SHERBROOKE		Telstra	LTE	No Useable Signal
Lloyds Track	SHERBROOKE	SHERBROOKE		Vodafone AU	LTE	No Useable Signal
Lloyds Track	SHERBROOKE	SHERBROOKE		YES OPTUS	LTE	Fair / Usable
Monbulk Road	SHERBROOKE	SHERBROOKE	C404	Telstra	LTE	Good
Moore Break	SHERBROOKE	SHERBROOKE		Telstra	LTE	No Useable Signal
Nobles Lane	SHERBROOKE	SHERBROOKE		YES OPTUS	LTE	Fair / Usable
Old Monbulk Road	SHERBROOKE	SHERBROOKE		Vodafone AU	LTE	Strong
Poets Lane	SHERBROOKE	SHERBROOKE		Telstra	LTE	Strong
Pound Creek Track	SHERBROOKE	SHERBROOKE		Telstra	LTE	Good
Pound Creek Track	SHERBROOKE	SHERBROOKE		Telstra	LTE	Good

Ridge Track	SHERBROOKE	SHERBROOKE	Vodafone AU	LTE	No Useable Signal
Ridge Track	SHERBROOKE	SHERBROOKE	Vodafone AU	LTE	Fair / Usable
Sherbrooke Lodge Road	SHERBROOKE	SHERBROOKE	Telstra	LTE	Strong
Sherbrooke Lodge Road	SHERBROOKE	SHERBROOKE	Vodafone AU	LTE	No Useable Signal
Sherbrooke Road	SHERBROOKE	SHERBROOKE	Telstra	LTE	Strong
Sherbrooke Road	SHERBROOKE	SHERBROOKE	Telstra	LTE	Strong
Sherbrooke Road	SHERBROOKE	SHERBROOKE	YES OPTUS	LTE	Fair / Usable
Sherbrooke Road	SHERBROOKE	SHERBROOKE	Vodafone AU	LTE	Fair / Usable
Sherbrooke Road	SHERBROOKE	SHERBROOKE	Telstra	LTE	No Useable Signal
Sherbrooke Road	SHERBROOKE	SHERBROOKE	Vodafone AU	LTE	Fair / Usable
Sherbrooke Road	SHERBROOKE	SHERBROOKE	Vodafone AU	LTE	Fair / Usable
Tan Track	SHERBROOKE	SHERBROOKE	Telstra	LTE	Fair / Usable
Unnamed	SHERBROOKE	SHERBROOKE	Telstra	LTE	No Useable Signal
Unnamed	SHERBROOKE	SHERBROOKE	Vodafone AU	LTE	No Useable Signal
Unnamed	SHERBROOKE	SHERBROOKE	YES OPTUS	LTE	Good
Unnamed	SHERBROOKE	SHERBROOKE	YES OPTUS	LTE	No Useable Signal
Unnamed	SHERBROOKE	SHERBROOKE	Vodafone AU	LTE	No Useable Signal
Welch Track	SHERBROOKE	SHERBROOKE	YES OPTUS	LTE	Strong
Welch Track	SHERBROOKE	SHERBROOKE	Vodafone AU	LTE	Strong
Terrys Avenue	SHERBROOKE	TECOMA	Telstra	LTE	Good
Terrys Avenue	SHERBROOKE	TECOMA	Telstra	LTE	Fair / Usable
Beveridge Road	SILVAN	SILVAN	YES OPTUS	LTE	Fair / Usable
Beveridge Road	SILVAN	SILVAN	YES OPTUS	LTE	Fair / Usable

Circuit Track	SILVAN	SILVAN		YES OPTUS	LTE	Fair / Usable
Circuit Track	SILVAN	SILVAN		YES OPTUS	LTE	Fair / Usable
Ferndale Road	SILVAN	SILVAN		Telstra	LTE	Fair / Usable
Grey Gum Track	SILVAN	SILVAN		YES OPTUS	LTE	Fair / Usable
Grey Gum Track	SILVAN	SILVAN		YES OPTUS	LTE	Fair / Usable
Messmate Track	SILVAN	SILVAN		Telstra	LTE	Good
Monbulk Road	SILVAN	SILVAN	C404	Telstra	LTE	Fair / Usable
Monbulk Road	SILVAN	SILVAN	C404	YES OPTUS	LTE	Strong
Monbulk Road	SILVAN	SILVAN	C404	YES OPTUS	LTE	Fair / Usable
Monbulk Road	SILVAN	SILVAN	C404	Telstra	LTE	Fair / Usable
Monbulk Road	SILVAN	SILVAN	C404	Telstra	LTE	Strong
Monbulk Road	SILVAN	SILVAN	C404	YES OPTUS	LTE	Strong
Monbulk Road	SILVAN	SILVAN	C404	YES OPTUS	LTE	Strong
Monbulk Road	SILVAN	SILVAN	C404	YES OPTUS	LTE	Strong
Monbulk Road	SILVAN	SILVAN	C404	YES OPTUS	LTE	Strong
Monbulk Road	SILVAN	SILVAN	C404	Vodafone AU	LTE	Fair / Usable
Monbulk Road	SILVAN	SILVAN		Telstra	LTE	Fair / Usable
Monbulk Road	SILVAN	SILVAN	C404	Telstra	LTE	Fair / Usable
Monbulk Road	SILVAN	SILVAN	C404	Telstra	LTE	Fair / Usable
Parker Road	SILVAN	SILVAN		Telstra	LTE	Strong
Road 2	SILVAN	SILVAN		Telstra	LTE	Strong
School Road	SILVAN	SILVAN		YES OPTUS	LTE	Strong
School Road	SILVAN	SILVAN		Vodafone AU	LTE	Fair / Usable
Stonyford Road	SILVAN	SILVAN		Telstra	LTE	Good
Stonyford Road	SILVAN	SILVAN		Vodafone AU	LTE	No Service
Stonyford Road	SILVAN	SILVAN		Vodafone AU	LTE	Good
Stonyford Road	SILVAN	SILVAN		Telstra	LTE	Good
Stonyford Road	SILVAN	SILVAN		Telstra	LTE	Good
Stonyford Road	SILVAN	SILVAN		Vodafone AU	LTE	Fair / Usable

Stonyford Road	SILVAN	SILVAN	Telstra	LTE	Good
Unnamed	SILVAN	SILVAN	Vodafone AU	LTE	No Service
Unnamed	SILVAN	SILVAN	Telstra	LTE	Good
Unnamed	SILVAN	SILVAN	Telstra	LTE	Good
Unnamed	SILVAN	SILVAN	Telstra	LTE	Good
Unnamed	SILVAN	SILVAN	Telstra	LTE	Good
Unnamed	SILVAN	SILVAN	YES OPTUS	LTE	Fair / Usable
Unnamed	SILVAN	SILVAN	Vodafone AU	LTE	Fair / Usable
Unnamed	SILVAN	SILVAN	YES OPTUS	LTE	Fair / Usable
Unnamed	SILVAN	SILVAN	Telstra	LTE	Good
Unnamed	SILVAN	SILVAN	Telstra	LTE	Good
Unnamed	SILVAN	SILVAN	Telstra	LTE	Fair / Usable
Unnamed	SILVAN	SILVAN	Telstra	LTE	Good
Unnamed	SILVAN	SILVAN	YES OPTUS	LTE	Strong
Unnamed	SILVAN	SILVAN	YES OPTUS	LTE	Strong
Brennan Avenue	STEELS CREEK	STEELS CREEK	YES OPTUS	LTE	No Useable Signal
Brennan Avenue	STEELS CREEK	STEELS CREEK	Vodafone AU	LTE	No Useable Signal
Greenwoods Lane	STEELS CREEK	STEELS CREEK	Telstra	LTE	Strong
Greenwoods Lane	STEELS CREEK	STEELS CREEK	Telstra	LTE	Strong
Hargreaves Road	STEELS CREEK	STEELS CREEK	Telstra	LTE	Strong
Hunts Lane	STEELS CREEK	STEELS CREEK	YES OPTUS	LTE	No Useable Signal
Hunts Lane	STEELS CREEK	STEELS CREEK	Vodafone AU	LTE	No Service
Hunts Lane	STEELS CREEK	STEELS CREEK	YES OPTUS	LTE	No Useable Signal
Hunts Lane	STEELS CREEK	STEELS CREEK	YES OPTUS	LTE	No Useable Signal
Hunts Lane	STEELS CREEK	STEELS CREEK	Vodafone AU	LTE	Fair / Usable

Hunts Lane	STEELS CREEK	STEELS CREEK	Telstra	LTE	No Useable Signal
Hunts Lane	STEELS CREEK	STEELS CREEK	Telstra	LTE	Strong
Hunts Lane	STEELS CREEK	STEELS CREEK	YES OPTUS	LTE	No Useable Signal
Mt Jerusalem Track	STEELS CREEK	STEELS CREEK	YES OPTUS	LTE	No Useable Signal
Mt Jerusalem Track	STEELS CREEK	STEELS CREEK	YES OPTUS	LTE	No Useable Signal
Mt Slide Road	STEELS CREEK	STEELS CREEK	Telstra	LTE	Strong
Old Kinglake Road	STEELS CREEK	STEELS CREEK	Telstra	LTE	Fair / Usable
Old Kinglake Road	STEELS CREEK	STEELS CREEK	Vodafone AU	LTE	No Useable Signal
Old Kinglake Road	STEELS CREEK	STEELS CREEK	Vodafone AU	LTE	No Useable Signal
Steels Creek Road	STEELS CREEK	STEELS CREEK	YES OPTUS	LTE	Fair / Usable
Steels Creek Road	STEELS CREEK	STEELS CREEK	Telstra	LTE	Strong
Steels Creek Road	STEELS CREEK	STEELS CREEK	YES OPTUS	LTE	Good
Steels Creek Road	STEELS CREEK	STEELS CREEK	YES OPTUS	LTE	Strong
Steels Creek Road	STEELS CREEK	STEELS CREEK	Telstra	LTE	Strong
Steels Creek Road	STEELS CREEK	STEELS CREEK	Vodafone AU	LTE	No Useable Signal
Steels Creek Road	STEELS CREEK	STEELS CREEK	Telstra	LTE	Strong
Steels Creek Road	STEELS CREEK	STEELS CREEK	Vodafone AU	LTE	No Useable Signal
Steels Creek Road	STEELS CREEK	STEELS CREEK	Vodafone AU	LTE	No Useable Signal
Steels Creek Road	STEELS CREEK	STEELS CREEK	Telstra	LTE	Strong
Steels Creek Road	STEELS CREEK	STEELS CREEK	Telstra	LTE	Strong
Steels Creek Road	STEELS CREEK	STEELS CREEK	Telstra	LTE	Strong

Unnamed	STEELS CREEK	STEELS CREEK		Vodafone AU	LTE	No Useable Signal
Unnamed	STEELS CREEK	STEELS CREEK		YES OPTUS	LTE	Good
Unnamed	STEELS CREEK	STEELS CREEK		Vodafone AU	LTE	No Useable Signal
Unnamed	STEELS CREEK	STEELS CREEK		Vodafone AU	LTE	No Useable Signal
Unnamed	STEELS CREEK	STEELS CREEK		YES OPTUS	LTE	No Useable Signal
Unnamed	STEELS CREEK	STEELS CREEK		Telstra	LTE	Strong
Unnamed	STEELS CREEK	STEELS CREEK		Vodafone AU	LTE	No Useable Signal
Unnamed	STEELS CREEK	STEELS CREEK		Telstra	LTE	Strong
Unnamed	STEELS CREEK	STEELS CREEK		YES OPTUS	LTE	No Useable Signal
Healesville - Yarra Glen Road	TARRAWARRA	TARRAWARRA	C726	Vodafone AU	LTE	Good
Healesville - Yarra Glen Road	TARRAWARRA	TARRAWARRA	C726	YES OPTUS	LTE	Good
Healesville - Yarra Glen Road	TARRAWARRA	TARRAWARRA	C726	YES OPTUS	LTE	Fair / Usable
Healesville - Yarra Glen Road	TARRAWARRA	TARRAWARRA	C726	Telstra	LTE	Good
Healesville - Yarra Glen Road	TARRAWARRA	TARRAWARRA	C726	YES OPTUS	LTE	Fair / Usable
Healesville - Yarra Glen Road	TARRAWARRA	TARRAWARRA	C726	Vodafone AU	LTE	Strong
Healesville - Yarra Glen Road	TARRAWARRA	TARRAWARRA	C726	Telstra	LTE	Strong
Healesville - Yarra Glen Road	TARRAWARRA	TARRAWARRA	C726	Vodafone AU	LTE	Good
Healesville - Yarra Glen Road	TARRAWARRA	TARRAWARRA	C726	Vodafone AU	LTE	Good
Healesville - Yarra Glen Road	TARRAWARRA	TARRAWARRA	C726	Vodafone AU	LTE	Good
Houghtons Lane	TARRAWARRA	TARRAWARRA		Vodafone AU	LTE	Good
Unnamed	TARRAWARRA	TARRAWARRA		YES OPTUS	LTE	Good
Unnamed	TARRAWARRA	TARRAWARRA		Vodafone AU	LTE	Good
Healesville - Yarra Glen Road	TARRAWARRA	YARRA GLEN	C726	Vodafone AU	LTE	Strong
Mcnicol Road	TECOMA	BELGRAVE		Telstra	LTE	Good

Mcnicol Road	TECOMA	BELGRAVE		Telstra	LTE	Strong
Mcnicol Road	TECOMA	BELGRAVE		YES OPTUS	LTE	Strong
Belgrave - Ferny Creek Road	TECOMA	SHERBROOKE		Vodafone AU	LTE	Fair / Usable
Belgrave - Ferny Creek Road	TECOMA	SHERBROOKE		Vodafone AU	LTE	Fair / Usable
Alec Street	TECOMA	TECOMA		YES OPTUS	LTE	Fair / Usable
Blackwood Street	TECOMA	TECOMA		Telstra	LTE	Fair / Usable
Burwood Highway	TECOMA	TECOMA	C412	Vodafone AU	LTE	Good
Burwood Highway	TECOMA	TECOMA	C412	Vodafone AU	LTE	Good
Burwood Highway	TECOMA	TECOMA	C412	YES OPTUS	LTE	Good
Burwood Highway	TECOMA	TECOMA	C412	YES OPTUS	LTE	Good
Burwood Highway	TECOMA	TECOMA	C412	Telstra	LTE	Fair / Usable
Burwood Highway	TECOMA	TECOMA	C412	Vodafone AU	LTE	Good
Burwood Highway	TECOMA	TECOMA	C412	YES OPTUS	LTE	Strong
Burwood Highway	TECOMA	TECOMA	C412	YES OPTUS	LTE	Strong
Burwood Highway	TECOMA	TECOMA	C412	Telstra	LTE	Good
Burwood Highway	TECOMA	TECOMA	C412	Vodafone AU	LTE	Good
Clifford Grove	TECOMA	TECOMA		YES OPTUS	LTE	Good
Collier Avenue	TECOMA	TECOMA		Vodafone AU	LTE	Strong
Collier Avenue	TECOMA	TECOMA		Vodafone AU	LTE	Strong
Currie Avenue	TECOMA	TECOMA		Telstra	LTE	Good
Frame Avenue	TECOMA	TECOMA		Vodafone AU	LTE	Good
Frame Avenue	TECOMA	TECOMA		Telstra	LTE	Fair / Usable
Glenfern Road	TECOMA	TECOMA		Vodafone AU	LTE	Good
Glenfern Road	TECOMA	TECOMA		Vodafone AU	LTE	Good
Glenfern Road	TECOMA	TECOMA		Vodafone AU	LTE	Good
Hakea Street	TECOMA	TECOMA		Telstra	LTE	Good
Hazel Grove	TECOMA	TECOMA		Telstra	LTE	Fair / Usable
Kinross Road	TECOMA	TECOMA		Vodafone AU	LTE	Fair / Usable
Mcnicol Road	TECOMA	TECOMA		Vodafone AU	LTE	Good

Morven Avenue	TECOMA	TECOMA	YES OPTUS	LTE	No Useable Signal
Nevada Avenue	TECOMA	TECOMA	Vodafone AU	LTE	Strong
Rocksleigh Avenue	TECOMA	TECOMA	YES OPTUS	LTE	Good
Ross Street	TECOMA	TECOMA	Vodafone AU	LTE	Good
Rutherford Road	TECOMA	TECOMA	Vodafone AU	LTE	Strong
Rutherford Road	TECOMA	TECOMA	Vodafone AU	LTE	Strong
Rutherford Road	TECOMA	TECOMA	Vodafone AU	LTE	Strong
Rutherford Road	TECOMA	TECOMA	Telstra	LTE	Good
Sandells Road	TECOMA	TECOMA	Vodafone AU	LTE	Good
Sandells Road	TECOMA	TECOMA	Telstra	LTE	Good
Sandells Road	TECOMA	TECOMA	YES OPTUS	LTE	No Useable Signal
Sandells Road	TECOMA	TECOMA	YES OPTUS	LTE	No Useable Signal
Sandells Road	TECOMA	TECOMA	Telstra	LTE	Fair / Usable
Sandells Road	TECOMA	TECOMA	Telstra	LTE	Fair / Usable
Sandells Road	TECOMA	TECOMA	Telstra	LTE	Fair / Usable
Sandells Road	TECOMA	TECOMA	YES OPTUS	LTE	No Useable Signal
Sandells Road	TECOMA	TECOMA	YES OPTUS	LTE	Fair / Usable
Sandells Road	TECOMA	TECOMA	Vodafone AU	LTE	Fair / Usable
Sandells Road	TECOMA	TECOMA	YES OPTUS	LTE	Good
Sophia Grove	TECOMA	TECOMA	YES OPTUS	LTE	Strong
Sophia Grove	TECOMA	TECOMA	Vodafone AU	LTE	Good
Sophia Grove	TECOMA	TECOMA	Telstra	LTE	Good
The Serpentine	TECOMA	TECOMA	Telstra	LTE	Fair / Usable
Unnamed	TECOMA	TECOMA	Vodafone AU	LTE	Good
Unnamed	TECOMA	TECOMA	Vodafone AU	LTE	Good
Unnamed	TECOMA	TECOMA	Vodafone AU	LTE	Good

Unnamed	TECOMA	TECOMA		YES OPTUS	LTE	Good
Unnamed	TECOMA	TECOMA		Vodafone AU	LTE	Strong
Winscombe Avenue	TECOMA	TECOMA		Telstra	LTE	Fair / Usable
Glenfern Road	TECOMA	UPWEY		YES OPTUS	LTE	Good
Glenfern Road	TECOMA	UPWEY		YES OPTUS	LTE	Good
Kumbada Avenue	TECOMA	UPWEY		YES OPTUS	LTE	Fair / Usable
Rutherford Road	TECOMA	UPWEY		YES OPTUS	LTE	Good
Kallista - Emerald Road	THE PATCH	KALLISTA		YES OPTUS	LTE	Strong
Kallista - Emerald Road	THE PATCH	KALLISTA		Telstra	LTE	Strong
Camms Road	THE PATCH	MONBULK		Telstra	LTE	Strong
Camms Road	THE PATCH	MONBULK		Telstra	LTE	Strong
Camms Road	THE PATCH	MONBULK		Telstra	LTE	Strong
Camms Road	THE PATCH	MONBULK		YES OPTUS	LTE	No Useable Signal
Lawrence Road	THE PATCH	THE PATCH		YES OPTUS	LTE	Good
Murray Road	THE PATCH	THE PATCH		Vodafone AU	LTE	Good
Oconnors Road	THE PATCH	THE PATCH		YES OPTUS	LTE	Strong
The Patch Road	THE PATCH	THE PATCH		YES OPTUS	LTE	Good
The Patch Road	THE PATCH	THE PATCH		Vodafone AU	LTE	Good
The Patch Road	THE PATCH	THE PATCH		YES OPTUS	LTE	Good
The Patch Road	THE PATCH	THE PATCH		Telstra	LTE	Strong
The Patch Road	THE PATCH	THE PATCH		YES OPTUS	LTE	Good
Unnamed	THE PATCH	THE PATCH		YES OPTUS	LTE	No Useable Signal
Yarra Junction - Noojee Road	THREE BRIDGES	GLADYS DALE	C425	YES OPTUS	LTE	No Useable Signal
Blacksands Road	THREE BRIDGES	THREE BRIDGES		Telstra	LTE	No Useable Signal
Hacketts Creek Road	THREE BRIDGES	THREE BRIDGES		YES OPTUS	LTE	Fair / Usable
Hacketts Creek Road	THREE BRIDGES	THREE BRIDGES		YES OPTUS	LTE	Good

Mannagum Road	THREE BRIDGES	THREE BRIDGES		Telstra	LTE	Strong
Mconachys Road	THREE BRIDGES	THREE BRIDGES		Telstra	LTE	No Useable Signal
Mt Beenak Road	THREE BRIDGES	THREE BRIDGES		Telstra	LTE	No Useable Signal
Yarra Junction - Noojee Road	THREE BRIDGES	THREE BRIDGES	C425	Telstra	LTE	No Useable Signal
Yarra Junction - Noojee Road	THREE BRIDGES	THREE BRIDGES	C425	Telstra	LTE	No Useable Signal
Yarra Junction - Noojee Road	THREE BRIDGES	THREE BRIDGES	C425	YES OPTUS	LTE	No Useable Signal
Yarra Junction - Noojee Road	THREE BRIDGES	THREE BRIDGES	C425	Telstra	LTE	Fair / Usable
Yarra Junction - Noojee Road	THREE BRIDGES	THREE BRIDGES	C425	YES OPTUS	LTE	Good
Yarra Junction - Noojee Road	THREE BRIDGES	THREE BRIDGES	C425	Telstra	LTE	Strong
Yarra Junction - Noojee Road	THREE BRIDGES	THREE BRIDGES	C425	YES OPTUS	LTE	Good
Yarra Junction - Noojee Road	THREE BRIDGES	THREE BRIDGES	C425	YES OPTUS	LTE	Strong
Yarra Junction - Noojee Road	THREE BRIDGES	THREE BRIDGES	C425	Telstra	LTE	No Useable Signal
Yarra Junction - Noojee Road	THREE BRIDGES	THREE BRIDGES	C425	Telstra	LTE	No Useable Signal
Healesville - Kinglake Road	TOOLANGI	TOOLANGI	C724	YES OPTUS	LTE	No Useable Signal
Healesville - Kinglake Road	TOOLANGI	TOOLANGI	C724	Telstra	LTE	Good
Healesville - Kinglake Road	TOOLANGI	TOOLANGI	C724	Vodafone AU	LTE	Fair / Usable
Healesville - Kinglake Road	TOOLANGI	TOOLANGI	C724	Vodafone AU	LTE	Fair / Usable
Healesville - Kinglake Road	TOOLANGI	TOOLANGI	C724	Telstra	LTE	Strong
Healesville - Kinglake Road	TOOLANGI	TOOLANGI	C724	YES OPTUS	LTE	Strong
Healesville - Kinglake Road	TOOLANGI	TOOLANGI	C724	Telstra	LTE	Strong
Healesville - Kinglake Road	TOOLANGI	TOOLANGI	C724	YES OPTUS	LTE	Fair / Usable
Healesville - Kinglake Road	TOOLANGI	TOOLANGI	C724	Telstra	LTE	No Useable Signal

Healesville - Kinglake Road	TOOLANGI	TOOLANGI	C724	Vodafone AU	LTE	Fair / Usable
Mckay Road	TOOLANGI	TOOLANGI		Telstra	LTE	Strong
Monda Road	TOOLANGI	TOOLANGI		YES OPTUS	LTE	Good
Myers Creek Road	TOOLANGI	TOOLANGI		YES OPTUS	LTE	Good
Myers Creek Road	TOOLANGI	TOOLANGI		Vodafone AU	LTE	Fair / Usable
Myers Creek Road	TOOLANGI	TOOLANGI		Telstra	LTE	No Useable Signal
Myers Creek Road	TOOLANGI	TOOLANGI		YES OPTUS	LTE	Good
Myers Creek Road	TOOLANGI	TOOLANGI		Vodafone AU	LTE	Fair / Usable
Myers Creek Road	TOOLANGI	TOOLANGI		Telstra	LTE	Strong
Myers Creek Road	TOOLANGI	TOOLANGI		Vodafone AU	LTE	No Service
Myers Creek Road	TOOLANGI	TOOLANGI		Vodafone AU	LTE	No Service
Myers Creek Road	TOOLANGI	TOOLANGI		Vodafone AU	LTE	No Service
Myers Creek Road	TOOLANGI	TOOLANGI		Vodafone AU	LTE	No Service
Myers Creek Road	TOOLANGI	TOOLANGI		Vodafone AU	LTE	No Service
Myers Creek Road	TOOLANGI	TOOLANGI		Vodafone AU	LTE	No Useable Signal
Myers Creek Road	TOOLANGI	TOOLANGI		Vodafone AU	LTE	No Useable Signal
Myers Creek Road	TOOLANGI	TOOLANGI		Vodafone AU	LTE	Good
Myers Creek Road	TOOLANGI	TOOLANGI		YES OPTUS	LTE	Good
Myers Creek Road	TOOLANGI	TOOLANGI		Vodafone AU	LTE	Fair / Usable
Myers Creek Road	TOOLANGI	TOOLANGI		Telstra	LTE	Good
Myers Creek Road	TOOLANGI	TOOLANGI		YES OPTUS	LTE	Strong
Phillips Road	TOOLANGI	TOOLANGI		YES OPTUS	LTE	Strong
Sylvia Creek Road	TOOLANGI	TOOLANGI		Vodafone AU	LTE	No Service
Unnamed	TOOLANGI	TOOLANGI		Telstra	LTE	No Useable Signal
Unnamed	TOOLANGI	TOOLANGI		Telstra	LTE	Good
Unnamed	TOOLANGI	TOOLANGI		YES OPTUS	LTE	Strong

Unnamed	TOOLANGI	TOOLANGI	YES OPTUS	LTE	Good
Unnamed	TOOLANGI	TOOLANGI	Telstra	LTE	No Useable Signal
Unnamed	TOOLANGI	TOOLANGI	Vodafone AU	LTE	Fair / Usable
Unnamed	TOOLANGI	TOOLANGI	YES OPTUS	LTE	Good
Unnamed	TOOLANGI	TOOLANGI	Vodafone AU	LTE	Good
Unnamed	TOOLANGI	TOOLANGI	Vodafone AU	LTE	Fair / Usable
Unnamed	TOOLANGI	TOOLANGI	Vodafone AU	LTE	No Service
Unnamed	TOOLANGI	TOOLANGI	Vodafone AU	LTE	No Service
Unnamed	TOOLANGI	TOOLANGI	Vodafone AU	LTE	No Useable Signal
Unnamed	TOOLANGI	TOOLANGI	Vodafone AU	LTE	Good
Unnamed	TOOLANGI	TOOLANGI	YES OPTUS	LTE	Fair / Usable
Unnamed	TOOLANGI	TOOLANGI	YES OPTUS	LTE	Fair / Usable
Unnamed	TOOLANGI	TOOLANGI	Telstra	LTE	Strong
Unnamed	TOOLANGI	TOOLANGI	YES OPTUS	LTE	Strong
Weasel Creek Road	TOOLANGI	TOOLANGI	Telstra	LTE	No Useable Signal
Hill Street	TREMONT	FERNY CREEK	Vodafone AU	LTE	Fair / Usable
One Tree Hill Road	TREMONT	FERNY CREEK	Vodafone AU	LTE	Fair / Usable
Churchill Drive	TREMONT	TREMONT	Vodafone AU	LTE	No Useable Signal
Churchill Drive	TREMONT	TREMONT	Telstra	LTE	No Service
Hill Street	TREMONT	TREMONT	Vodafone AU	LTE	Fair / Usable
Lord Somers Road	TREMONT	TREMONT	Telstra	LTE	No Service
Lord Somers Road	TREMONT	TREMONT	Telstra	LTE	No Service
Lord Somers Road	TREMONT	TREMONT	Vodafone AU	LTE	Fair / Usable
Poachers Track	TREMONT	TREMONT	Vodafone AU	LTE	No Useable Signal

Poachers Track	TREMONT	TREMONT		Vodafone AU	LTE	No Useable Signal
Ramu Avenue	TREMONT	TREMONT		Vodafone AU	LTE	Fair / Usable
Glenfern Road	UPWEY	LYSTERFIELD		Telstra	LTE	Fair / Usable
Glenfern Road	UPWEY	LYSTERFIELD		YES OPTUS	LTE	Strong
Glenfern Road	UPWEY	LYSTERFIELD		YES OPTUS	LTE	Strong
Alexander Avenue	UPWEY	UPWEY		YES OPTUS	LTE	Good
Alexander Avenue	UPWEY	UPWEY		Vodafone AU	LTE	Good
Alexander Avenue	UPWEY	UPWEY		YES OPTUS	LTE	Good
Alexander Avenue	UPWEY	UPWEY		Vodafone AU	LTE	Good
Alexander Avenue	UPWEY	UPWEY		Telstra	LTE	Good
Alexander Avenue	UPWEY	UPWEY		Telstra	LTE	Good
Austral Avenue	UPWEY	UPWEY		Telstra	LTE	Good
Belmont Avenue	UPWEY	UPWEY		Vodafone AU	LTE	Strong
Birdwood Avenue	UPWEY	UPWEY		Vodafone AU	LTE	Strong
Burwood Highway	UPWEY	UPWEY	C412	Telstra	LTE	No Service
Burwood Highway	UPWEY	UPWEY	C412	Vodafone AU	LTE	Good
Burwood Highway	UPWEY	UPWEY	C412	Telstra	LTE	No Service
Burwood Highway	UPWEY	UPWEY	C412	YES OPTUS	LTE	Strong
Burwood Highway	UPWEY	UPWEY	C412	Vodafone AU	LTE	Strong
Burwood Highway	UPWEY	UPWEY	C412	YES OPTUS	LTE	Strong
Burwood Highway	UPWEY	UPWEY	C412	Vodafone AU	LTE	Strong
Burwood Highway	UPWEY	UPWEY	C412	Vodafone AU	LTE	Strong
Burwood Highway	UPWEY	UPWEY	C412	Vodafone AU	LTE	Strong
Burwood Highway	UPWEY	UPWEY	C412	Vodafone AU	LTE	Strong
Burwood Highway	UPWEY	UPWEY	C412	Vodafone AU	LTE	Good
Burwood Highway	UPWEY	UPWEY	C412	Vodafone AU	LTE	Good
Burwood Highway	UPWEY	UPWEY	C412	Vodafone AU	LTE	Good
Burwood Highway	UPWEY	UPWEY	C412	Vodafone AU	LTE	Good
Burwood Highway	UPWEY	UPWEY	C412	Vodafone AU	LTE	Good

Burwood Highway	UPWEY	UPWEY	C412	Vodafone AU	LTE	Good
Burwood Highway	UPWEY	UPWEY	C412	Vodafone AU	LTE	Good
Burwood Highway	UPWEY	UPWEY	C412	Vodafone AU	LTE	Good
Chosen Avenue	UPWEY	UPWEY		YES OPTUS	LTE	Good
Chosen Avenue	UPWEY	UPWEY		YES OPTUS	LTE	Strong
Darling Avenue	UPWEY	UPWEY		YES OPTUS	LTE	Strong
Darling Avenue	UPWEY	UPWEY		Vodafone AU	LTE	Good
Deans Road	UPWEY	UPWEY		Vodafone AU	LTE	No Useable Signal
Deans Road	UPWEY	UPWEY		Vodafone AU	LTE	Strong
Effie Avenue	UPWEY	UPWEY		YES OPTUS	LTE	Good
Ferndale Avenue	UPWEY	UPWEY		Vodafone AU	LTE	Fair / Usable
Forest Park Road	UPWEY	UPWEY		Vodafone AU	LTE	Strong
George Street	UPWEY	UPWEY		YES OPTUS	LTE	Good
Glenfern Road	UPWEY	UPWEY		YES OPTUS	LTE	Strong
Glenfern Road	UPWEY	UPWEY		Telstra	LTE	Good
Glenfern Road	UPWEY	UPWEY		Telstra	LTE	Fair / Usable
Glenfern Road	UPWEY	UPWEY		YES OPTUS	LTE	Good
Glenfern Road	UPWEY	UPWEY		YES OPTUS	LTE	Good
Glenfern Road	UPWEY	UPWEY		YES OPTUS	LTE	Good
Glenfern Road	UPWEY	UPWEY		Telstra	LTE	Good
Glenfern Road	UPWEY	UPWEY		YES OPTUS	LTE	Good
Glenfern Road	UPWEY	UPWEY		Vodafone AU	LTE	Fair / Usable
Glenfern Road	UPWEY	UPWEY		Vodafone AU	LTE	Fair / Usable
Glenfern Road	UPWEY	UPWEY		YES OPTUS	LTE	No Service
Glenfern Road	UPWEY	UPWEY		YES OPTUS	LTE	No Service
Glenfern Road	UPWEY	UPWEY		Vodafone AU	LTE	Good
Glenfern Road	UPWEY	UPWEY		Vodafone AU	LTE	Fair / Usable
Hubert Street	UPWEY	UPWEY		Telstra	LTE	Fair / Usable

Hughes Street	UPWEY	UPWEY	Vodafone AU	LTE	Strong
Hughes Street	UPWEY	UPWEY	Vodafone AU	LTE	Strong
Main Street	UPWEY	UPWEY	YES OPTUS	LTE	Strong
Main Street	UPWEY	UPWEY	YES OPTUS	LTE	Strong
Main Street	UPWEY	UPWEY	Vodafone AU	LTE	Good
Main Street	UPWEY	UPWEY	Telstra	LTE	Fair / Usable
Main Street	UPWEY	UPWEY	Vodafone AU	LTE	Good
Main Street	UPWEY	UPWEY	YES OPTUS	LTE	Good
Marchant Avenue	UPWEY	UPWEY	Telstra	LTE	No Service
Mast Gully Road	UPWEY	UPWEY	Telstra	LTE	Good
Matson Drive	UPWEY	UPWEY	Telstra	LTE	Fair / Usable
Morris Road	UPWEY	UPWEY	YES OPTUS	LTE	Strong
Morris Road	UPWEY	UPWEY	YES OPTUS	LTE	Strong
Morris Road	UPWEY	UPWEY	Vodafone AU	LTE	Strong
Morris Road	UPWEY	UPWEY	Vodafone AU	LTE	Strong
Morris Road	UPWEY	UPWEY	YES OPTUS	LTE	Fair / Usable
Morris Road	UPWEY	UPWEY	Vodafone AU	LTE	Strong
Morris Road	UPWEY	UPWEY	Vodafone AU	LTE	Strong
Morris Road	UPWEY	UPWEY	YES OPTUS	LTE	Strong
Morris Road	UPWEY	UPWEY	YES OPTUS	LTE	Good
Morris Road	UPWEY	UPWEY	Vodafone AU	LTE	Strong
Morris Road	UPWEY	UPWEY	Vodafone AU	LTE	Strong
Morris Road	UPWEY	UPWEY	Vodafone AU	LTE	Strong
Morris Road	UPWEY	UPWEY	Vodafone AU	LTE	Strong
Morris Road	UPWEY	UPWEY	Telstra	LTE	Fair / Usable
Morris Road	UPWEY	UPWEY	Vodafone AU	LTE	Good
Morris Road	UPWEY	UPWEY	YES OPTUS	LTE	Strong
Old Belgrave Road	UPWEY	UPWEY	Vodafone AU	LTE	Strong
Riley Road	UPWEY	UPWEY	YES OPTUS	LTE	Fair / Usable

Rutherford Road	UPWEY	UPWEY		YES OPTUS	LTE	Good
Thompson Road	UPWEY	UPWEY		Telstra	LTE	Good
Toorac Road	UPWEY	UPWEY		Vodafone AU	LTE	Good
Unnamed	UPWEY	UPWEY		YES OPTUS	LTE	Good
Unnamed	UPWEY	UPWEY		Vodafone AU	LTE	Good
Unnamed	UPWEY	UPWEY		Vodafone AU	LTE	Good
Unnamed	UPWEY	UPWEY		Telstra	LTE	Strong
Unnamed	UPWEY	UPWEY		Vodafone AU	LTE	Good
Unnamed	UPWEY	UPWEY		Vodafone AU	LTE	Good
Unnamed	UPWEY	UPWEY		YES OPTUS	LTE	Strong
Unnamed	UPWEY	UPWEY		Vodafone AU	LTE	Strong
Unnamed	UPWEY	UPWEY		YES OPTUS	LTE	Strong
Unnamed	UPWEY	UPWEY		Vodafone AU	LTE	Good
Unnamed	UPWEY	UPWEY		Vodafone AU	LTE	Strong
Unnamed	UPWEY	UPWEY		YES OPTUS	LTE	Strong
Unnamed	UPWEY	UPWEY		Vodafone AU	LTE	Good
Unnamed	UPWEY	UPWEY		Vodafone AU	LTE	Strong
Wandin Creek Road	WANDIN EAST	SEVILLE		Telstra	LTE	Good
Massina Road	WANDIN EAST	WANDIN EAST		YES OPTUS	LTE	Strong
Monbulk - Seville Road	WANDIN EAST	WANDIN EAST	C405	YES OPTUS	LTE	Fair / Usable
Monbulk - Seville Road	WANDIN EAST	WANDIN EAST	C405	Telstra	LTE	Good
Monbulk - Seville Road	WANDIN EAST	WANDIN EAST	C405	Telstra	LTE	Good
Old Baker Road	WANDIN EAST	WANDIN EAST		Telstra	LTE	Fair / Usable
Old Baker Road	WANDIN EAST	WANDIN EAST		Telstra	LTE	Good
Old Baker Road	WANDIN EAST	WANDIN EAST		YES OPTUS	LTE	Strong
Old Baker Road	WANDIN EAST	WANDIN EAST		YES OPTUS	LTE	Fair / Usable
Old Baker Road	WANDIN EAST	WANDIN EAST		Vodafone AU	LTE	Fair / Usable
Parker Road	WANDIN EAST	WANDIN EAST		YES OPTUS	LTE	Fair / Usable
Wandin East Road	WANDIN EAST	WANDIN EAST		YES OPTUS	LTE	Good

Wandin East Road	WANDIN EAST	WANDIN EAST		Vodafone AU	LTE	Fair / Usable
Bailey Road	WANDIN NORTH	MOUNT EVELYN		YES OPTUS	LTE	No Useable Signal
Queens Road	WANDIN NORTH	WANDIN EAST		YES OPTUS	LTE	Good
Queens Road	WANDIN NORTH	WANDIN EAST		YES OPTUS	LTE	Good
Queens Road	WANDIN NORTH	WANDIN EAST		Vodafone AU	LTE	Good
Alfred Street	WANDIN NORTH	WANDIN NORTH		Vodafone AU	LTE	Fair / Usable
Bailey Grove	WANDIN NORTH	WANDIN NORTH		Telstra	LTE	Good
Beenak Road	WANDIN NORTH	WANDIN NORTH		YES OPTUS	LTE	Strong
Beenak Road	WANDIN NORTH	WANDIN NORTH		Telstra	LTE	Strong
Beenak Road	WANDIN NORTH	WANDIN NORTH		YES OPTUS	LTE	Strong
Beenak Road	WANDIN NORTH	WANDIN NORTH		YES OPTUS	LTE	Strong
Beenak Road	WANDIN NORTH	WANDIN NORTH		YES OPTUS	LTE	Good
Beenak Road	WANDIN NORTH	WANDIN NORTH		YES OPTUS	LTE	Good
Beenak Road	WANDIN NORTH	WANDIN NORTH		YES OPTUS	LTE	Good
Beenak Road	WANDIN NORTH	WANDIN NORTH		YES OPTUS	LTE	Good
Beenak Road	WANDIN NORTH	WANDIN NORTH		Telstra	LTE	Strong
Cecilia Place	WANDIN NORTH	WANDIN NORTH		YES OPTUS	LTE	Strong
Clegg Road	WANDIN NORTH	WANDIN NORTH	C402	YES OPTUS	LTE	Fair / Usable
Clegg Road	WANDIN NORTH	WANDIN NORTH	C402	Vodafone AU	LTE	Fair / Usable
Clegg Road	WANDIN NORTH	WANDIN NORTH	C402	YES OPTUS	LTE	No Useable Signal
Clegg Road	WANDIN NORTH	WANDIN NORTH	C402	Vodafone AU	LTE	No Service
Clegg Road	WANDIN NORTH	WANDIN NORTH	C402	YES OPTUS	LTE	Fair / Usable
Clegg Road	WANDIN NORTH	WANDIN NORTH	C402	YES OPTUS	LTE	Fair / Usable
Clegg Road	WANDIN NORTH	WANDIN NORTH	C402	Telstra	LTE	Good
Clegg Road	WANDIN NORTH	WANDIN NORTH	C402	Telstra	LTE	Good
Clegg Road	WANDIN NORTH	WANDIN NORTH	C402	Telstra	LTE	Good
Clegg Road	WANDIN NORTH	WANDIN NORTH	C402	Telstra	LTE	Good

Clegg Road	WANDIN NORTH	WANDIN NORTH	C402	Telstra	LTE	Strong
Connors Flat Road	WANDIN NORTH	WANDIN NORTH		Telstra	LTE	Strong
Darinda Avenue	WANDIN NORTH	WANDIN NORTH		YES OPTUS	LTE	Good
De Lancey Road	WANDIN NORTH	WANDIN NORTH		Telstra	LTE	Strong
Elsie Street	WANDIN NORTH	WANDIN NORTH		Vodafone AU	LTE	Strong
Evans Grove	WANDIN NORTH	WANDIN NORTH		YES OPTUS	LTE	Good
Greenglades Court	WANDIN NORTH	WANDIN NORTH		Telstra	LTE	Good
Guernsey Road	WANDIN NORTH	WANDIN NORTH		Telstra	LTE	Good
Hunter Road	WANDIN NORTH	WANDIN NORTH		Vodafone AU	LTE	Strong
Johnston Street	WANDIN NORTH	WANDIN NORTH		YES OPTUS	LTE	Fair / Usable
Mary Road	WANDIN NORTH	WANDIN NORTH		YES OPTUS	LTE	Good
Park Street	WANDIN NORTH	WANDIN NORTH		YES OPTUS	LTE	Strong
Peppe Close	WANDIN NORTH	WANDIN NORTH		Vodafone AU	LTE	Good
Plush Mews	WANDIN NORTH	WANDIN NORTH		Telstra	LTE	Good
Prospect Road	WANDIN NORTH	WANDIN NORTH		Telstra	LTE	No Useable Signal
Quayle Road	WANDIN NORTH	WANDIN NORTH		YES OPTUS	LTE	Strong
Railway Parade	WANDIN NORTH	WANDIN NORTH		Vodafone AU	LTE	Fair / Usable
Rouget Road	WANDIN NORTH	WANDIN NORTH		Vodafone AU	LTE	Strong
Sebire Avenue	WANDIN NORTH	WANDIN NORTH		Telstra	LTE	Strong
Sebire Avenue	WANDIN NORTH	WANDIN NORTH		Telstra	LTE	Strong
Stephen Road	WANDIN NORTH	WANDIN NORTH		Telstra	LTE	Good
Union Road	WANDIN NORTH	WANDIN NORTH		YES OPTUS	LTE	Fair / Usable
Union Road	WANDIN NORTH	WANDIN NORTH		Telstra	LTE	No Useable Signal
Union Road	WANDIN NORTH	WANDIN NORTH		Telstra	LTE	No Useable Signal
Unnamed	WANDIN NORTH	WANDIN NORTH		Telstra	LTE	Strong
Unnamed	WANDIN NORTH	WANDIN NORTH		YES OPTUS	LTE	Strong

Unnamed	WANDIN NORTH	WANDIN NORTH		Vodafone AU	LTE	Good
Unnamed	WANDIN NORTH	WANDIN NORTH		Vodafone AU	LTE	Good
Unnamed	WANDIN NORTH	WANDIN NORTH		Telstra	LTE	No Useable Signal
Unnamed	WANDIN NORTH	WANDIN NORTH		Vodafone AU	LTE	Strong
Unnamed	WANDIN NORTH	WANDIN NORTH		YES OPTUS	LTE	Good
Unnamed	WANDIN NORTH	WANDIN NORTH		Telstra	LTE	Strong
Unnamed	WANDIN NORTH	WANDIN NORTH		Vodafone AU	LTE	Strong
Unnamed	WANDIN NORTH	WANDIN NORTH		Telstra	LTE	Strong
Unnamed	WANDIN NORTH	WANDIN NORTH		Telstra	LTE	Strong
Unnamed	WANDIN NORTH	WANDIN NORTH		Vodafone AU	LTE	Good
Victoria Road	WANDIN NORTH	WANDIN NORTH		Vodafone AU	LTE	Good
Victoria Street	WANDIN NORTH	WANDIN NORTH		Vodafone AU	LTE	Good
Wanda Avenue	WANDIN NORTH	WANDIN NORTH		Telstra	LTE	Good
Wandin East Road	WANDIN NORTH	WANDIN NORTH		Vodafone AU	LTE	Good
Warburton Highway	WANDIN NORTH	WANDIN NORTH	B380	Telstra	LTE	Strong
Warburton Highway	WANDIN NORTH	WANDIN NORTH	B380	YES OPTUS	LTE	Fair / Usable
Warburton Highway	WANDIN NORTH	WANDIN NORTH	B380	Vodafone AU	LTE	Fair / Usable
Warburton Highway	WANDIN NORTH	WANDIN NORTH	B380	Telstra	LTE	Fair / Usable
Warburton Highway	WANDIN NORTH	WANDIN NORTH	B380	Telstra	LTE	Good
Warburton Highway	WANDIN NORTH	WANDIN NORTH	B380	YES OPTUS	LTE	Strong
Warburton Highway	WANDIN NORTH	WANDIN NORTH	B380	YES OPTUS	LTE	Strong
Warburton Highway	WANDIN NORTH	WANDIN NORTH	B380	YES OPTUS	LTE	Good
Warburton Highway	WANDIN NORTH	WANDIN NORTH	B380	Telstra	LTE	No Useable Signal
Warburton Highway	WANDIN NORTH	WANDIN NORTH	B380	Vodafone AU	LTE	Good
Warburton Highway	WANDIN NORTH	WANDIN NORTH	B380	Vodafone AU	LTE	Good
Warburton Highway	WANDIN NORTH	WANDIN NORTH	B380	Vodafone AU	LTE	Fair / Usable
Warburton Highway	WANDIN NORTH	WANDIN NORTH	B380	Vodafone AU	LTE	Fair / Usable

Warburton Highway	WANDIN NORTH	WANDIN NORTH	B380	Telstra	LTE	Strong
Warburton Highway	WANDIN NORTH	WANDIN NORTH	B380	YES OPTUS	LTE	Good
Warburton Highway	WANDIN NORTH	WANDIN NORTH	B380	YES OPTUS	LTE	Good
Warburton Highway	WANDIN NORTH	WANDIN NORTH	B380	Vodafone AU	LTE	Strong
Warburton Highway	WANDIN NORTH	WANDIN NORTH	B380	Telstra	LTE	No Service
Warburton Highway	WANDIN NORTH	WANDIN NORTH	B380	Vodafone AU	LTE	Good
Warburton Highway	WANDIN NORTH	WANDIN NORTH	B380	Telstra	LTE	Strong
Warburton Rail Trail	WANDIN NORTH	WANDIN NORTH		Vodafone AU	LTE	Fair / Usable
Warburton Rail Trail	WANDIN NORTH	WANDIN NORTH		Vodafone AU	LTE	Fair / Usable
Wellington Road	WANDIN NORTH	WANDIN NORTH		YES OPTUS	LTE	Fair / Usable
Wellington Road	WANDIN NORTH	WANDIN NORTH		YES OPTUS	LTE	Fair / Usable
Riverside Drive	WARBURTON	EAST WARBURTON		Telstra	LTE	Fair / Usable
Acheron Way	WARBURTON	WARBURTON	C507	YES OPTUS	LTE	No Useable Signal
Andersons Avenue	WARBURTON	WARBURTON		Telstra	LTE	Fair / Usable
Azalea Court	WARBURTON	WARBURTON		YES OPTUS	LTE	Good
Backstairs Track	WARBURTON	WARBURTON		Telstra	LTE	Good
Boronia Road	WARBURTON	WARBURTON		Telstra	LTE	Fair / Usable
Brett Road	WARBURTON	WARBURTON		Telstra	LTE	Strong
Brett Road	WARBURTON	WARBURTON		Telstra	LTE	Strong
Clarke Avenue	WARBURTON	WARBURTON		Telstra	LTE	Strong
Dammans Road	WARBURTON	WARBURTON		Telstra	LTE	Fair / Usable
Dammans Road	WARBURTON	WARBURTON		YES OPTUS	LTE	Good
Dammans Road	WARBURTON	WARBURTON		Telstra	LTE	Fair / Usable
Dammans Road	WARBURTON	WARBURTON		Telstra	LTE	No Useable Signal
Dammans Road	WARBURTON	WARBURTON		Telstra	LTE	No Useable Signal
Derby Street	WARBURTON	WARBURTON		YES OPTUS	LTE	Good

Devon Street	WARBURTON	WARBURTON		Telstra	LTE	Good
Donna Buang Road	WARBURTON	WARBURTON	C505	Vodafone AU	LTE	No Useable Signal
Donna Buang Road	WARBURTON	WARBURTON	C505	Telstra	LTE	Strong
Donna Buang Road	WARBURTON	WARBURTON	C505	YES OPTUS	LTE	No Useable Signal
Donna Buang Road	WARBURTON	WARBURTON	C505	Vodafone AU	LTE	Fair / Usable
Donna Buang Road	WARBURTON	WARBURTON	C505	YES OPTUS	LTE	No Useable Signal
Donna Buang Road	WARBURTON	WARBURTON	C505	Vodafone AU	LTE	Fair / Usable
Donna Buang Road	WARBURTON	WARBURTON	C507	Telstra	LTE	Fair / Usable
Donna Buang Road	WARBURTON	WARBURTON	C507	YES OPTUS	LTE	No Useable Signal
Donna Buang Road	WARBURTON	WARBURTON	C507	Telstra	LTE	Strong
Donna Buang Road	WARBURTON	WARBURTON	C507	YES OPTUS	LTE	Strong
Donna Buang Road	WARBURTON	WARBURTON	C507	Telstra	LTE	Strong
Donna Buang Road	WARBURTON	WARBURTON	C507	YES OPTUS	LTE	Fair / Usable
Donna Buang Road	WARBURTON	WARBURTON	C507	YES OPTUS	LTE	Fair / Usable
Donna Buang Road	WARBURTON	WARBURTON	C507	YES OPTUS	LTE	Fair / Usable
Donna Buang Road	WARBURTON	WARBURTON	C507	Telstra	LTE	No Useable Signal
Donna Buang Road	WARBURTON	WARBURTON	C507	YES OPTUS	LTE	Fair / Usable
Donna Buang Road	WARBURTON	WARBURTON	C507	YES OPTUS	LTE	Fair / Usable
Donna Buang Road	WARBURTON	WARBURTON	C507	Telstra	LTE	Strong
Donna Buang Road	WARBURTON	WARBURTON	C507	Telstra	LTE	Strong
Donna Buang Road	WARBURTON	WARBURTON	C505	YES OPTUS	LTE	No Service
Donna Buang Road	WARBURTON	WARBURTON	C507	YES OPTUS	LTE	No Useable Signal
Donna Buang Road	WARBURTON	WARBURTON	C507	Telstra	LTE	No Useable Signal

Donna Buang Road	WARBURTON	WARBURTON	C505	Telstra	LTE	Good
Donna Buang Road	WARBURTON	WARBURTON	C505	Telstra	LTE	Good
Donna Buang Road	WARBURTON	WARBURTON	C505	Vodafone AU	LTE	Fair / Usable
Donna Buang Summit Road	WARBURTON	WARBURTON	C505	Telstra	LTE	Strong
Donna Buang Summit Road	WARBURTON	WARBURTON	C505	Vodafone AU	LTE	No Useable Signal
Donna Buang Summit Road	WARBURTON	WARBURTON	C505	YES OPTUS	LTE	No Useable Signal
Donna Buang Summit Road	WARBURTON	WARBURTON	C505	Telstra	LTE	No Useable Signal
Ellis Court	WARBURTON	WARBURTON		Telstra	LTE	Fair / Usable
Ferntree Avenue	WARBURTON	WARBURTON		YES OPTUS	LTE	Fair / Usable
Glen Avenue	WARBURTON	WARBURTON		YES OPTUS	LTE	Strong
Horners Road	WARBURTON	WARBURTON		Telstra	LTE	Strong
Horners Road	WARBURTON	WARBURTON		Telstra	LTE	Strong
Horners Road	WARBURTON	WARBURTON		YES OPTUS	LTE	Fair / Usable
Irruka Road	WARBURTON	WARBURTON		Telstra	LTE	Fair / Usable
Kellys Road	WARBURTON	WARBURTON		YES OPTUS	LTE	Strong
Kent Street	WARBURTON	WARBURTON		YES OPTUS	LTE	Fair / Usable
La La Avenue	WARBURTON	WARBURTON		Telstra	LTE	Strong
La La Avenue	WARBURTON	WARBURTON		Telstra	LTE	Strong
La La Avenue	WARBURTON	WARBURTON		YES OPTUS	LTE	Strong
Lincoln Road	WARBURTON	WARBURTON		Telstra	LTE	Good
Lithgow Avenue	WARBURTON	WARBURTON		YES OPTUS	LTE	Fair / Usable
Lithgow Avenue	WARBURTON	WARBURTON		YES OPTUS	LTE	Fair / Usable
Louis Avenue	WARBURTON	WARBURTON		YES OPTUS	LTE	Fair / Usable
Martyr Road	WARBURTON	WARBURTON		Vodafone AU	LTE	Fair / Usable
Martyr Road	WARBURTON	WARBURTON		Telstra	LTE	No Useable Signal
Mt Bride Road	WARBURTON	WARBURTON		YES OPTUS	LTE	Strong

Mt Donna Buang Summit Road	WARBURTON	WARBURTON	C505	Vodafone AU	LTE	No Useable Signal
Mt Donna Buang Summit Road	WARBURTON	WARBURTON	C505	Vodafone AU	LTE	Fair / Usable
Old Warburton Road	WARBURTON	WARBURTON		Telstra	LTE	Good
Old Warburton Road	WARBURTON	WARBURTON		Telstra	LTE	Fair / Usable
Old Warburton Road	WARBURTON	WARBURTON		Telstra	LTE	No Useable Signal
Old Warburton Road	WARBURTON	WARBURTON		Telstra	LTE	Fair / Usable
Old Warburton Road	WARBURTON	WARBURTON		YES OPTUS	LTE	Good
Old Warburton Road	WARBURTON	WARBURTON		Telstra	LTE	Good
Old Warburton Road	WARBURTON	WARBURTON		Vodafone AU	LTE	Strong
Old Warburton Road	WARBURTON	WARBURTON		Telstra	LTE	Fair / Usable
Old Warburton Road	WARBURTON	WARBURTON		YES OPTUS	LTE	Good
Old Warburton Road	WARBURTON	WARBURTON		YES OPTUS	LTE	Good
Old Warburton Road	WARBURTON	WARBURTON		YES OPTUS	LTE	Good
Old Warburton Road	WARBURTON	WARBURTON		Telstra	LTE	Strong
Old Warburton Road	WARBURTON	WARBURTON		YES OPTUS	LTE	Strong
Oshannessy Aqueduct Trail	WARBURTON	WARBURTON		Telstra	LTE	Fair / Usable
Oshannessy Aqueduct Trail	WARBURTON	WARBURTON		Telstra	LTE	Fair / Usable
Park Road	WARBURTON	WARBURTON		Telstra	LTE	Strong
Park Road	WARBURTON	WARBURTON		YES OPTUS	LTE	Strong
Piedmont Avenue	WARBURTON	WARBURTON		YES OPTUS	LTE	No Useable Signal
Prospect Avenue	WARBURTON	WARBURTON		Vodafone AU	LTE	Strong
Rainforest Gallery Cat Walk	WARBURTON	WARBURTON		YES OPTUS	LTE	No Useable Signal
Rainforest Gallery Cat Walk	WARBURTON	WARBURTON		YES OPTUS	LTE	No Useable Signal
Rainforest Gallery Main Track	WARBURTON	WARBURTON		YES OPTUS	LTE	No Useable Signal

Rainforest Gallery Main Track	WARBURTON	WARBURTON	YES OPTUS	LTE	No Useable Signal
Rainforest Gallery Main Track	WARBURTON	WARBURTON	YES OPTUS	LTE	No Useable Signal
Rainforest Gallery Main Track	WARBURTON	WARBURTON	YES OPTUS	LTE	No Useable Signal
Riverside Drive	WARBURTON	WARBURTON	YES OPTUS	LTE	Strong
Riverside Drive	WARBURTON	WARBURTON	Telstra	LTE	Strong
Riverside Drive	WARBURTON	WARBURTON	Vodafone AU	LTE	Strong
Riverside Drive	WARBURTON	WARBURTON	Telstra	LTE	Fair / Usable
Riverside Drive	WARBURTON	WARBURTON	Telstra	LTE	Fair / Usable
Riverside Drive	WARBURTON	WARBURTON	YES OPTUS	LTE	Fair / Usable
Riverside Drive	WARBURTON	WARBURTON	Telstra	LTE	Strong
Riverside Drive	WARBURTON	WARBURTON	YES OPTUS	LTE	Strong
Riverside Drive	WARBURTON	WARBURTON	Vodafone AU	LTE	Good
Road 18	WARBURTON	WARBURTON	YES OPTUS	LTE	Fair / Usable
Road 18	WARBURTON	WARBURTON	YES OPTUS	LTE	Fair / Usable
Road 2	WARBURTON	WARBURTON	Vodafone AU	LTE	No Useable Signal
Road 26	WARBURTON	WARBURTON	YES OPTUS	LTE	No Useable Signal
Salisbury Avenue	WARBURTON	WARBURTON	YES OPTUS	LTE	Fair / Usable
Sherwood Avenue	WARBURTON	WARBURTON	YES OPTUS	LTE	Fair / Usable
Station Road	WARBURTON	WARBURTON	YES OPTUS	LTE	Good
Surrey Road	WARBURTON	WARBURTON	Telstra	LTE	Good
Surrey Road	WARBURTON	WARBURTON	Telstra	LTE	Good
Surrey Road	WARBURTON	WARBURTON	YES OPTUS	LTE	Good
Surrey Road	WARBURTON	WARBURTON	YES OPTUS	LTE	Fair / Usable
Surrey Road	WARBURTON	WARBURTON	YES OPTUS	LTE	Strong

Sussex Street	WARBURTON	WARBURTON	Telstra	LTE	No Useable Signal
Thomas Avenue	WARBURTON	WARBURTON	Telstra	LTE	Strong
Unnamed	WARBURTON	WARBURTON	Telstra	LTE	Strong
Unnamed	WARBURTON	WARBURTON	Vodafone AU	LTE	No Useable Signal
Unnamed	WARBURTON	WARBURTON	Vodafone AU	LTE	Fair / Usable
Unnamed	WARBURTON	WARBURTON	Vodafone AU	LTE	No Useable Signal
Unnamed	WARBURTON	WARBURTON	Telstra	LTE	Fair / Usable
Unnamed	WARBURTON	WARBURTON	Telstra	LTE	Fair / Usable
Unnamed	WARBURTON	WARBURTON	Vodafone AU	LTE	Fair / Usable
Unnamed	WARBURTON	WARBURTON	Telstra	LTE	Fair / Usable
Unnamed	WARBURTON	WARBURTON	Vodafone AU	LTE	Good
Unnamed	WARBURTON	WARBURTON	Telstra	LTE	Good
Unnamed	WARBURTON	WARBURTON	YES OPTUS	LTE	Good
Unnamed	WARBURTON	WARBURTON	Telstra	LTE	Strong
Unnamed	WARBURTON	WARBURTON	Vodafone AU	LTE	Good
Unnamed	WARBURTON	WARBURTON	Vodafone AU	LTE	Fair / Usable
Unnamed	WARBURTON	WARBURTON	Telstra	LTE	Strong
Unnamed	WARBURTON	WARBURTON	YES OPTUS	LTE	Strong
Unnamed	WARBURTON	WARBURTON	Telstra	LTE	Strong
Unnamed	WARBURTON	WARBURTON	Vodafone AU	LTE	Good
Unnamed	WARBURTON	WARBURTON	YES OPTUS	LTE	Strong
Unnamed	WARBURTON	WARBURTON	Vodafone AU	LTE	Good
Unnamed	WARBURTON	WARBURTON	Vodafone AU	LTE	Good
Unnamed	WARBURTON	WARBURTON	Telstra	LTE	Strong
Unnamed	WARBURTON	WARBURTON	Telstra	LTE	Strong
Unnamed	WARBURTON	WARBURTON	YES OPTUS	LTE	Fair / Usable

Unnamed	WARBURTON	WARBURTON		Telstra	LTE	Strong
Unnamed	WARBURTON	WARBURTON		Telstra	LTE	Strong
Unnamed	WARBURTON	WARBURTON		Telstra	LTE	Strong
Unnamed	WARBURTON	WARBURTON		Telstra	LTE	Strong
Unnamed	WARBURTON	WARBURTON		YES OPTUS	LTE	Strong
Unnamed	WARBURTON	WARBURTON		YES OPTUS	LTE	Strong
Unnamed	WARBURTON	WARBURTON		YES OPTUS	LTE	Strong
Unnamed	WARBURTON	WARBURTON		YES OPTUS	LTE	Strong
Unnamed	WARBURTON	WARBURTON		Vodafone AU	LTE	Fair / Usable
Upper Blackwood Avenue	WARBURTON	WARBURTON		YES OPTUS	LTE	Strong
Upper Blackwood Avenue	WARBURTON	WARBURTON		Telstra	LTE	Strong
Warburton Highway	WARBURTON	WARBURTON	B380	Vodafone AU	LTE	Good
Warburton Highway	WARBURTON	WARBURTON	B380	Telstra	LTE	Fair / Usable
Warburton Highway	WARBURTON	WARBURTON	B380	Telstra	LTE	Fair / Usable
Warburton Highway	WARBURTON	WARBURTON	B380	Telstra	LTE	Fair / Usable
Warburton Highway	WARBURTON	WARBURTON	B380	Telstra	LTE	Fair / Usable
Warburton Highway	WARBURTON	WARBURTON	B380	Telstra	LTE	Fair / Usable
Warburton Highway	WARBURTON	WARBURTON	B380	Vodafone AU	LTE	Good
Warburton Highway	WARBURTON	WARBURTON	B380	YES OPTUS	LTE	Good
Warburton Highway	WARBURTON	WARBURTON	B380	YES OPTUS	LTE	Good
Warburton Highway	WARBURTON	WARBURTON	B380	Vodafone AU	LTE	No Useable Signal
Warburton Highway	WARBURTON	WARBURTON	B380	Telstra	LTE	Strong
Warburton Highway	WARBURTON	WARBURTON	B380	Telstra	LTE	Strong
Warburton Highway	WARBURTON	WARBURTON	B380	Telstra	LTE	Strong
Warburton Highway	WARBURTON	WARBURTON	B380	YES OPTUS	LTE	Strong
Warburton Highway	WARBURTON	WARBURTON	B380	YES OPTUS	LTE	Strong
Warburton Highway	WARBURTON	WARBURTON	B380	Vodafone AU	LTE	Fair / Usable
Warburton Highway	WARBURTON	WARBURTON	B380	Telstra	LTE	Strong

Warburton Highway	WARBURTON	WARBURTON	B380	Telstra	LTE	Strong
Warburton Highway	WARBURTON	WARBURTON	B380	Telstra	LTE	Strong
Warburton Highway	WARBURTON	WARBURTON	B380	Vodafone AU	LTE	Good
Warburton Highway	WARBURTON	WARBURTON	B380	YES OPTUS	LTE	Strong
Warburton Highway	WARBURTON	WARBURTON	B380	Vodafone AU	LTE	Good
Warburton Rail Trail	WARBURTON	WARBURTON		Telstra	LTE	Good
Warburton Rail Trail	WARBURTON	WARBURTON		Telstra	LTE	Fair / Usable
Warburton Rail Trail	WARBURTON	WARBURTON		Telstra	LTE	Fair / Usable
Warburton Rail Trail	WARBURTON	WARBURTON		Telstra	LTE	Good
Warburton Rail Trail	WARBURTON	WARBURTON		YES OPTUS	LTE	Strong
Warburton Rail Trail	WARBURTON	WARBURTON		YES OPTUS	LTE	Good
Waterloo Avenue	WARBURTON	WARBURTON		Telstra	LTE	Fair / Usable
Wattletree Road	WARBURTON	WARBURTON		YES OPTUS	LTE	Fair / Usable
Wellington Road	WARBURTON	WARBURTON		YES OPTUS	LTE	Strong
Woods Point Road	WARBURTON	WARBURTON	C511	Telstra	LTE	Strong
Woods Point Road	WARBURTON	WARBURTON	C511	YES OPTUS	LTE	Strong
Woods Point Road	WARBURTON	WARBURTON	B380	Telstra	LTE	Strong
Woods Point Road	WARBURTON	WARBURTON	B380	Telstra	LTE	Strong
Woods Point Road	WARBURTON	WARBURTON	C511	YES OPTUS	LTE	Good
Yarra River Walk	WARBURTON	WARBURTON		Telstra	LTE	Fair / Usable
Yarra River Walk	WARBURTON	WARBURTON		Telstra	LTE	Fair / Usable
Yarra River Walk	WARBURTON	WARBURTON		Telstra	LTE	Strong
Yarra River Walk	WARBURTON	WARBURTON		YES OPTUS	LTE	Strong
Yarra River Walk	WARBURTON	WARBURTON		YES OPTUS	LTE	Strong
Yarra River Walk	WARBURTON	WARBURTON		Telstra	LTE	Strong
York Street	WARBURTON	WARBURTON		YES OPTUS	LTE	Good
Yuonga Road	WARBURTON	WARBURTON		Telstra	LTE	Good
Yuonga Road	WARBURTON	WARBURTON		Telstra	LTE	Fair / Usable
Yuonga Road	WARBURTON	WARBURTON		YES OPTUS	LTE	Fair / Usable

Yuonga Road	WARBURTON	WARBURTON	YES OPTUS	LTE	Fair / Usable
Yuonga Road	WARBURTON	WARBURTON	YES OPTUS	LTE	Fair / Usable
Yuonga Road	WARBURTON	WARBURTON	Telstra	LTE	No Useable Signal
Yuonga Road	WARBURTON	WARBURTON	YES OPTUS	LTE	No Useable Signal
Yuonga Road	WARBURTON	WARBURTON	Telstra	LTE	Fair / Usable
Yuonga Road	WARBURTON	WARBURTON	YES OPTUS	LTE	Good
Bedgood Way	WESBURN	WESBURN	YES OPTUS	LTE	No Useable Signal
Britannia Creek Road	WESBURN	WESBURN	Vodafone AU	LTE	Fair / Usable
Britannia Creek Road	WESBURN	WESBURN	YES OPTUS	LTE	Good
Britannia Creek Road	WESBURN	WESBURN	Telstra	LTE	Good
Britannia Creek Road	WESBURN	WESBURN	YES OPTUS	LTE	No Useable Signal
Britannia Creek Road	WESBURN	WESBURN	YES OPTUS	LTE	Good
Britannia Creek Road	WESBURN	WESBURN	YES OPTUS	LTE	Good
Britannia Creek Road	WESBURN	WESBURN	YES OPTUS	LTE	No Useable Signal
Britannia Creek Road	WESBURN	WESBURN	YES OPTUS	LTE	No Useable Signal
Bundaleer Road	WESBURN	WESBURN	YES OPTUS	LTE	Good
Charles Parade	WESBURN	WESBURN	YES OPTUS	LTE	Good
Edward Street	WESBURN	WESBURN	Vodafone AU	LTE	Good
Forest Road	WESBURN	WESBURN	YES OPTUS	LTE	No Service
Guidehouse Road	WESBURN	WESBURN	Telstra	LTE	Fair / Usable
Maggins Lane	WESBURN	WESBURN	YES OPTUS	LTE	Good
Old Warburton Road	WESBURN	WESBURN	YES OPTUS	LTE	Strong
Old Warburton Road	WESBURN	WESBURN	Telstra	LTE	Fair / Usable
The Crescent	WESBURN	WESBURN	Vodafone AU	LTE	Fair / Usable

Unnamed	WESBURN	WESBURN		Vodafone AU	LTE	No Service
Unnamed	WESBURN	WESBURN		YES OPTUS	LTE	Good
Unnamed	WESBURN	WESBURN		YES OPTUS	LTE	Strong
Unnamed	WESBURN	WESBURN		Telstra	LTE	Good
Unnamed	WESBURN	WESBURN		Vodafone AU	LTE	Strong
Unnamed	WESBURN	WESBURN		Telstra	LTE	Good
Warburton Highway	WESBURN	WESBURN	B380	Telstra	LTE	Good
Warburton Highway	WESBURN	WESBURN	B380	YES OPTUS	LTE	No Service
Warburton Highway	WESBURN	WESBURN	B380	YES OPTUS	LTE	Strong
Warburton Highway	WESBURN	WESBURN	B380	YES OPTUS	LTE	Strong
Warburton Highway	WESBURN	WESBURN	B380	Vodafone AU	LTE	Strong
Warburton Highway	WESBURN	WESBURN	B380	Vodafone AU	LTE	Good
Warburton Highway	WESBURN	WESBURN	B380	Telstra	LTE	Good
Warburton Highway	WESBURN	WESBURN	B380	Telstra	LTE	Good
Warburton Highway	WESBURN	WESBURN	B380	Vodafone AU	LTE	Good
Warburton Highway	WESBURN	WESBURN	B380	Vodafone AU	LTE	Good
Warburton Highway	WESBURN	WESBURN	B380	Vodafone AU	LTE	Good
Woodvale Road	WESBURN	WESBURN		YES OPTUS	LTE	No Service
Wylie Street	WESBURN	WESBURN		YES OPTUS	LTE	Strong
Greenridge Court	WESBURN	YARRA JUNCTION		YES OPTUS	LTE	Strong
Settlement Road	WESBURN	YARRA JUNCTION		YES OPTUS	LTE	Strong
Tarrango Road	WESBURN	YARRA JUNCTION		Vodafone AU	LTE	No Service
Timberline Road	WOORI YALLOCK	LAUNCHING PLACE		YES OPTUS	LTE	No Useable Signal
Warburton Highway	WOORI YALLOCK	LAUNCHING PLACE	B380	Vodafone AU	LTE	Strong
Barrowby Avenue	WOORI YALLOCK	WOORI YALLOCK		YES OPTUS	LTE	Good
Burr Road	WOORI YALLOCK	WOORI YALLOCK		YES OPTUS	LTE	Good
Carroll Street	WOORI YALLOCK	WOORI YALLOCK		Telstra	LTE	Fair / Usable
Church Road	WOORI YALLOCK	WOORI YALLOCK		Vodafone AU	LTE	Strong

Church Road	WOORI YALLOCK	WOORI YALLOCK		YES OPTUS	LTE	Good
Church Road	WOORI YALLOCK	WOORI YALLOCK		YES OPTUS	LTE	Strong
Dalry Road	WOORI YALLOCK	WOORI YALLOCK		YES OPTUS	LTE	No Useable Signal
Dalry Road	WOORI YALLOCK	WOORI YALLOCK		Vodafone AU	LTE	Fair / Usable
Elvian Road	WOORI YALLOCK	WOORI YALLOCK		YES OPTUS	LTE	Good
Emma Court	WOORI YALLOCK	WOORI YALLOCK		YES OPTUS	LTE	Strong
Emma Court	WOORI YALLOCK	WOORI YALLOCK		Telstra	LTE	Strong
Gordon Court	WOORI YALLOCK	WOORI YALLOCK		YES OPTUS	LTE	Strong
Healesville - Koo Wee Rup Road	WOORI YALLOCK	WOORI YALLOCK	C411	Telstra	LTE	Good
Healesville - Koo Wee Rup Road	WOORI YALLOCK	WOORI YALLOCK	C411	YES OPTUS	LTE	Fair / Usable
Healesville - Koo Wee Rup Road	WOORI YALLOCK	WOORI YALLOCK	C411	Vodafone AU	LTE	No Service
Healesville - Koo Wee Rup Road	WOORI YALLOCK	WOORI YALLOCK	C411	Telstra	LTE	Fair / Usable
Healesville - Koo Wee Rup Road	WOORI YALLOCK	WOORI YALLOCK	C411	Vodafone AU	LTE	Fair / Usable
Healesville - Koo Wee Rup Road	WOORI YALLOCK	WOORI YALLOCK	C411	Telstra	LTE	Good
Healesville - Koo Wee Rup Road	WOORI YALLOCK	WOORI YALLOCK	C411	YES OPTUS	LTE	Strong
Healesville - Koo Wee Rup Road	WOORI YALLOCK	WOORI YALLOCK	C411	Telstra	LTE	Strong
Healesville - Koo Wee Rup Road	WOORI YALLOCK	WOORI YALLOCK	C411	Telstra	LTE	Strong
Healesville - Koo Wee Rup Road	WOORI YALLOCK	WOORI YALLOCK	C411	Vodafone AU	LTE	Strong
Healesville - Koo Wee Rup Road	WOORI YALLOCK	WOORI YALLOCK	C411	Vodafone AU	LTE	Strong
Healesville - Koo Wee Rup Road	WOORI YALLOCK	WOORI YALLOCK	C411	YES OPTUS	LTE	Strong
Healesville - Koo Wee Rup Road	WOORI YALLOCK	WOORI YALLOCK	C411	YES OPTUS	LTE	Strong
Healesville - Koo Wee Rup Road	WOORI YALLOCK	WOORI YALLOCK	C411	YES OPTUS	LTE	Strong
Healesville - Koo Wee Rup Road	WOORI YALLOCK	WOORI YALLOCK	C411	Vodafone AU	LTE	Strong
Healesville - Koo Wee Rup Road	WOORI YALLOCK	WOORI YALLOCK	C411	Vodafone AU	LTE	Good
Henry Street	WOORI YALLOCK	WOORI YALLOCK		Vodafone AU	LTE	Good
Lester Street	WOORI YALLOCK	WOORI YALLOCK		YES OPTUS	LTE	Strong
Middleton Drive	WOORI YALLOCK	WOORI YALLOCK		Vodafone AU	LTE	Strong
Middleton Drive	WOORI YALLOCK	WOORI YALLOCK		Vodafone AU	LTE	Strong

Nester Road	WOORI YALLOCK	WOORI YALLOCK		YES OPTUS	LTE	Strong
Old Warburton Highway	WOORI YALLOCK	WOORI YALLOCK		Vodafone AU	LTE	Good
Patrick Street	WOORI YALLOCK	WOORI YALLOCK		Vodafone AU	LTE	Good
Phillip Road	WOORI YALLOCK	WOORI YALLOCK		Telstra	LTE	Strong
Pierre Street	WOORI YALLOCK	WOORI YALLOCK		Telstra	LTE	Good
Schoolhouse Road	WOORI YALLOCK	WOORI YALLOCK		Vodafone AU	LTE	Strong
Selby Road	WOORI YALLOCK	WOORI YALLOCK		Vodafone AU	LTE	Strong
Shevlins Lane	WOORI YALLOCK	WOORI YALLOCK		YES OPTUS	LTE	Strong
Syme Road	WOORI YALLOCK	WOORI YALLOCK		Vodafone AU	LTE	No Service
Symes Road	WOORI YALLOCK	WOORI YALLOCK		Vodafone AU	LTE	Strong
Symes Road	WOORI YALLOCK	WOORI YALLOCK		Telstra	LTE	Fair / Usable
Symes Road	WOORI YALLOCK	WOORI YALLOCK		YES OPTUS	LTE	Good
Symes Road	WOORI YALLOCK	WOORI YALLOCK		Vodafone AU	LTE	Good
Symes Road	WOORI YALLOCK	WOORI YALLOCK		Telstra	LTE	Fair / Usable
Symes Road	WOORI YALLOCK	WOORI YALLOCK		YES OPTUS	LTE	Strong
Symes Road	WOORI YALLOCK	WOORI YALLOCK		Vodafone AU	LTE	Good
Unnamed	WOORI YALLOCK	WOORI YALLOCK		Telstra	LTE	Strong
Unnamed	WOORI YALLOCK	WOORI YALLOCK		Telstra	LTE	Strong
Unnamed	WOORI YALLOCK	WOORI YALLOCK		Telstra	LTE	Strong
Unnamed	WOORI YALLOCK	WOORI YALLOCK		Telstra	LTE	Strong
Unnamed	WOORI YALLOCK	WOORI YALLOCK		YES OPTUS	LTE	Strong
View Street	WOORI YALLOCK	WOORI YALLOCK		Vodafone AU	LTE	Strong
Warburton Highway	WOORI YALLOCK	WOORI YALLOCK	B380	Telstra	LTE	Strong
Warburton Highway	WOORI YALLOCK	WOORI YALLOCK	B380	YES OPTUS	LTE	Good
Warburton Highway	WOORI YALLOCK	WOORI YALLOCK	B380	Telstra	LTE	Good
Warburton Highway	WOORI YALLOCK	WOORI YALLOCK	B380	Telstra	LTE	Good
Warburton Highway	WOORI YALLOCK	WOORI YALLOCK	B380	YES OPTUS	LTE	Strong
Warburton Highway	WOORI YALLOCK	WOORI YALLOCK	B380	Telstra	LTE	Good
Warburton Highway	WOORI YALLOCK	WOORI YALLOCK	B380	Telstra	LTE	Strong

Warburton Highway	WOORI YALLOCK	WOORI YALLOCK	B380	Telstra	LTE	Good
Warburton Highway	WOORI YALLOCK	WOORI YALLOCK	B380	YES OPTUS	LTE	Strong
Warburton Highway	WOORI YALLOCK	WOORI YALLOCK		Vodafone AU	LTE	Strong
Warburton Highway	WOORI YALLOCK	WOORI YALLOCK	B380	Vodafone AU	LTE	Strong
Warburton Highway	WOORI YALLOCK	WOORI YALLOCK		Vodafone AU	LTE	Strong
Warburton Highway	WOORI YALLOCK	WOORI YALLOCK	B380	YES OPTUS	LTE	Good
Warburton Highway	WOORI YALLOCK	WOORI YALLOCK		YES OPTUS	LTE	Good
Warburton Highway	WOORI YALLOCK	WOORI YALLOCK	B380	Telstra	LTE	Good
Warburton Highway	WOORI YALLOCK	WOORI YALLOCK		Telstra	LTE	Fair / Usable
Warburton Highway	WOORI YALLOCK	WOORI YALLOCK	B380	Telstra	LTE	Strong
Warburton Highway	WOORI YALLOCK	WOORI YALLOCK	B380	YES OPTUS	LTE	Strong
Warburton Highway	WOORI YALLOCK	WOORI YALLOCK	B380	Telstra	LTE	Strong
Warburton Highway	WOORI YALLOCK	WOORI YALLOCK	B380	Telstra	LTE	Strong
Warburton Highway	WOORI YALLOCK	WOORI YALLOCK	B380	YES OPTUS	LTE	Fair / Usable
Warburton Highway	WOORI YALLOCK	WOORI YALLOCK	B380	Vodafone AU	LTE	Strong
Warburton Highway	WOORI YALLOCK	WOORI YALLOCK	B380	YES OPTUS	LTE	Strong
Warburton Highway	WOORI YALLOCK	WOORI YALLOCK	B380	Telstra	LTE	Strong
Williams Crescent	WOORI YALLOCK	WOORI YALLOCK		Vodafone AU	LTE	Strong
Williams Crescent	WOORI YALLOCK	WOORI YALLOCK		Vodafone AU	LTE	Strong
Steels Creek Road	YARRA GLEN	STEELS CREEK		Telstra	LTE	Strong
Amalia Close	YARRA GLEN	YARRA GLEN		Telstra	LTE	Good
Anzac Avenue	YARRA GLEN	YARRA GLEN		Telstra	LTE	Strong
Anzac Avenue	YARRA GLEN	YARRA GLEN		YES OPTUS	LTE	Strong
Armstrong Grove	YARRA GLEN	YARRA GLEN		YES OPTUS	LTE	Good
Armstrong Grove	YARRA GLEN	YARRA GLEN		YES OPTUS	LTE	Good
Armstrong Grove	YARRA GLEN	YARRA GLEN		Telstra	LTE	Strong
Armstrong Grove	YARRA GLEN	YARRA GLEN		Telstra	LTE	Strong
Armstrong Grove	YARRA GLEN	YARRA GLEN		Telstra	LTE	Strong
Armstrong Grove	YARRA GLEN	YARRA GLEN		Telstra	LTE	Strong

Bell Street	YARRA GLEN	YARRA GLEN		Vodafone AU	LTE	Strong
Bell Street	YARRA GLEN	YARRA GLEN		Telstra	LTE	Fair / Usable
Bell Street	YARRA GLEN	YARRA GLEN		Telstra	LTE	Fair / Usable
Celia Court	YARRA GLEN	YARRA GLEN		YES OPTUS	LTE	No Useable Signal
Ellis Road	YARRA GLEN	YARRA GLEN		Telstra	LTE	No Useable Signal
Forest Street	YARRA GLEN	YARRA GLEN		Vodafone AU	LTE	Good
Healesville - Yarra Glen Road	YARRA GLEN	YARRA GLEN	C726	Vodafone AU	LTE	Strong
Healesville - Yarra Glen Road	YARRA GLEN	YARRA GLEN	C726	Telstra	LTE	Good
Healesville - Yarra Glen Road	YARRA GLEN	YARRA GLEN	C726	YES OPTUS	LTE	Strong
Healesville - Yarra Glen Road	YARRA GLEN	YARRA GLEN	C726	Vodafone AU	LTE	Fair / Usable
Healesville - Yarra Glen Road	YARRA GLEN	YARRA GLEN	C726	Vodafone AU	LTE	Good
Healesville - Yarra Glen Road	YARRA GLEN	YARRA GLEN	C726	Telstra	LTE	Good
Healesville - Yarra Glen Road	YARRA GLEN	YARRA GLEN	C726	Telstra	LTE	Good
Healesville - Yarra Glen Road	YARRA GLEN	YARRA GLEN	C726	YES OPTUS	LTE	No Useable Signal
Healesville - Yarra Glen Road	YARRA GLEN	YARRA GLEN	C726	YES OPTUS	LTE	No Useable Signal
Healesville - Yarra Glen Road	YARRA GLEN	YARRA GLEN	C726	YES OPTUS	LTE	No Useable Signal
Healesville - Yarra Glen Road	YARRA GLEN	YARRA GLEN	C726	YES OPTUS	LTE	No Useable Signal
Healesville - Yarra Glen Road	YARRA GLEN	YARRA GLEN	C726	YES OPTUS	LTE	No Useable Signal
Healesville - Yarra Glen Road	YARRA GLEN	YARRA GLEN	C726	YES OPTUS	LTE	No Useable Signal
Healesville - Yarra Glen Road	YARRA GLEN	YARRA GLEN	C726	Telstra	LTE	Good
Healesville - Yarra Glen Road	YARRA GLEN	YARRA GLEN	C726	Telstra	LTE	Good

Healesville - Yarra Glen Road	YARRA GLEN	YARRA GLEN	C726	Telstra	LTE	Strong
Herbert Street	YARRA GLEN	YARRA GLEN		Vodafone AU	LTE	Good
Irvine Crescent	YARRA GLEN	YARRA GLEN		Telstra	LTE	Fair / Usable
Irvine Crescent	YARRA GLEN	YARRA GLEN		Telstra	LTE	Fair / Usable
Jasmin Close	YARRA GLEN	YARRA GLEN		Telstra	LTE	Strong
King Street	YARRA GLEN	YARRA GLEN		Telstra	LTE	Good
Melba Highway	YARRA GLEN	YARRA GLEN	B300	Vodafone AU	LTE	Good
Melba Highway	YARRA GLEN	YARRA GLEN	B300	Vodafone AU	LTE	Good
Melba Highway	YARRA GLEN	YARRA GLEN	B300	YES OPTUS	LTE	Good
Melba Highway	YARRA GLEN	YARRA GLEN	B300	YES OPTUS	LTE	Good
Melba Highway	YARRA GLEN	YARRA GLEN	B300	Telstra	LTE	Strong
Melba Highway	YARRA GLEN	YARRA GLEN	B300	Telstra	LTE	Good
Melba Highway	YARRA GLEN	YARRA GLEN	B300	Telstra	LTE	Good
Melba Highway	YARRA GLEN	YARRA GLEN		YES OPTUS	LTE	Strong
Melba Highway	YARRA GLEN	YARRA GLEN		Vodafone AU	LTE	Strong
Melba Highway	YARRA GLEN	YARRA GLEN		YES OPTUS	LTE	Strong
Melba Highway	YARRA GLEN	YARRA GLEN	B300	YES OPTUS	LTE	Strong
Melba Highway	YARRA GLEN	YARRA GLEN		YES OPTUS	LTE	Strong
Melba Highway	YARRA GLEN	YARRA GLEN	B300	Vodafone AU	LTE	Good
Melba Highway	YARRA GLEN	YARRA GLEN	B300	Vodafone AU	LTE	Good
Melba Highway	YARRA GLEN	YARRA GLEN	B300	YES OPTUS	LTE	Strong
Melba Highway	YARRA GLEN	YARRA GLEN	B300	YES OPTUS	LTE	Strong
Melba Highway	YARRA GLEN	YARRA GLEN		YES OPTUS	LTE	Strong
Melba Highway	YARRA GLEN	YARRA GLEN	B300	Vodafone AU	LTE	Strong
Melba Highway	YARRA GLEN	YARRA GLEN		Telstra	LTE	Strong
Melba Highway	YARRA GLEN	YARRA GLEN	B300	Telstra	LTE	Strong
Melba Highway	YARRA GLEN	YARRA GLEN		Telstra	LTE	Strong
Melba Highway	YARRA GLEN	YARRA GLEN	B300	Telstra	LTE	Strong
Melba Highway	YARRA GLEN	YARRA GLEN		YES OPTUS	LTE	Good

Melba Highway	YARRA GLEN	YARRA GLEN	B300	Telstra	LTE	Fair / Usable
Melba Highway	YARRA GLEN	YARRA GLEN	B300	Telstra	LTE	Fair / Usable
Melba Highway	YARRA GLEN	YARRA GLEN	B300	Vodafone AU	LTE	Fair / Usable
Melba Highway	YARRA GLEN	YARRA GLEN	B300	Vodafone AU	LTE	Good
Melba Highway	YARRA GLEN	YARRA GLEN	B300	YES OPTUS	LTE	No Service
Pinoak Drive	YARRA GLEN	YARRA GLEN		Telstra	LTE	Strong
Steels Creek Road	YARRA GLEN	YARRA GLEN		Telstra	LTE	No Useable Signal
Steels Creek Road	YARRA GLEN	YARRA GLEN		Vodafone AU	LTE	Good
Steels Creek Road	YARRA GLEN	YARRA GLEN		Vodafone AU	LTE	Good
Steels Creek Road	YARRA GLEN	YARRA GLEN		Vodafone AU	LTE	Good
Steels Creek Road	YARRA GLEN	YARRA GLEN		Telstra	LTE	No Useable Signal
Steels Creek Road	YARRA GLEN	YARRA GLEN		YES OPTUS	LTE	No Useable Signal
Steels Creek Road	YARRA GLEN	YARRA GLEN		Vodafone AU	LTE	Good
Steels Creek Road	YARRA GLEN	YARRA GLEN		Telstra	LTE	No Useable Signal
Steels Creek Road	YARRA GLEN	YARRA GLEN		Telstra	LTE	Strong
Symonds Street	YARRA GLEN	YARRA GLEN		YES OPTUS	LTE	No Useable Signal
Symonds Street	YARRA GLEN	YARRA GLEN	C726	YES OPTUS	LTE	No Useable Signal
Symonds Street	YARRA GLEN	YARRA GLEN		YES OPTUS	LTE	No Useable Signal
Symonds Street	YARRA GLEN	YARRA GLEN		YES OPTUS	LTE	No Useable Signal
Symonds Street	YARRA GLEN	YARRA GLEN		Telstra	LTE	Good
Symonds Street	YARRA GLEN	YARRA GLEN	C726	YES OPTUS	LTE	No Useable Signal
Symonds Street	YARRA GLEN	YARRA GLEN		Telstra	LTE	Good

Symonds Street	YARRA GLEN	YARRA GLEN	C726	Vodafone AU	LTE	Fair / Usable
Symonds Street	YARRA GLEN	YARRA GLEN	C726	Vodafone AU	LTE	Fair / Usable
The Crest	YARRA GLEN	YARRA GLEN		Telstra	LTE	Good
Unnamed	YARRA GLEN	YARRA GLEN		Telstra	LTE	Strong
Unnamed	YARRA GLEN	YARRA GLEN		YES OPTUS	LTE	Good
Unnamed	YARRA GLEN	YARRA GLEN		YES OPTUS	LTE	Good
Unnamed	YARRA GLEN	YARRA GLEN		YES OPTUS	LTE	Strong
Unnamed	YARRA GLEN	YARRA GLEN		Vodafone AU	LTE	Strong
Unnamed	YARRA GLEN	YARRA GLEN		Vodafone AU	LTE	Strong
Unnamed	YARRA GLEN	YARRA GLEN		Vodafone AU	LTE	Strong
Unnamed	YARRA GLEN	YARRA GLEN		Vodafone AU	LTE	Strong
Unnamed	YARRA GLEN	YARRA GLEN		Vodafone AU	LTE	Good
Unnamed	YARRA GLEN	YARRA GLEN		Vodafone AU	LTE	Strong
Unnamed	YARRA GLEN	YARRA GLEN		Vodafone AU	LTE	Good
Unnamed	YARRA GLEN	YARRA GLEN		Telstra	LTE	Good
Unnamed	YARRA GLEN	YARRA GLEN		Telstra	LTE	Strong
Unnamed	YARRA GLEN	YARRA GLEN		Telstra	LTE	Good
Unnamed	YARRA GLEN	YARRA GLEN		Telstra	LTE	Good
Uplands Road	YARRA GLEN	YARRA GLEN		Telstra	LTE	Fair / Usable
Uplands Road	YARRA GLEN	YARRA GLEN		Vodafone AU	LTE	Fair / Usable
Valley Road	YARRA GLEN	YARRA GLEN		Vodafone AU	LTE	Good
Valley Road	YARRA GLEN	YARRA GLEN		YES OPTUS	LTE	Fair / Usable
Wedgewood Court	YARRA GLEN	YARRA GLEN		Telstra	LTE	Strong
Yarra Glen Bypass	YARRA GLEN	YARRA GLEN		Vodafone AU	LTE	Fair / Usable
Yarra Glen Bypass	YARRA GLEN	YARRA GLEN		Vodafone AU	LTE	Fair / Usable
Yarra Glen Bypass	YARRA GLEN	YARRA GLEN		YES OPTUS	LTE	Good
Yarra Glen Bypass	YARRA GLEN	YARRA GLEN		Vodafone AU	LTE	Strong
Yarra Glen Bypass	YARRA GLEN	YARRA GLEN		Vodafone AU	LTE	Strong

Yarra Glen Bypass	YARRA GLEN	YARRA GLEN		YES OPTUS	LTE	No Useable Signal
Yarra Glen Bypass	YARRA GLEN	YARRA GLEN		YES OPTUS	LTE	No Useable Signal
Yarra Glen Bypass	YARRA GLEN	YARRA GLEN		YES OPTUS	LTE	No Useable Signal
Yarra Glen Bypass	YARRA GLEN	YARRA GLEN		YES OPTUS	LTE	No Useable Signal
Yarraview Road	YARRA GLEN	YARRA GLEN		Vodafone AU	LTE	Fair / Usable
Stephensons Lane	YARRA JUNCTION	GLADYS DALE		Vodafone AU	LTE	Good
Yarra Junction - Noojee Road	YARRA JUNCTION	GLADYS DALE	C425	Vodafone AU	LTE	Good
Tarrango Road	YARRA JUNCTION	WESBURN		YES OPTUS	LTE	Fair / Usable
Tarrango Road	YARRA JUNCTION	WESBURN		YES OPTUS	LTE	Fair / Usable
Tarrango Road	YARRA JUNCTION	WESBURN		YES OPTUS	LTE	Fair / Usable
Tarrango Road	YARRA JUNCTION	WESBURN		YES OPTUS	LTE	Good
Tarrango Road	YARRA JUNCTION	WESBURN		YES OPTUS	LTE	Good
Tarrango Road	YARRA JUNCTION	WESBURN		YES OPTUS	LTE	Good
Tarrango Road	YARRA JUNCTION	WESBURN		YES OPTUS	LTE	Good
Tarrango Road	YARRA JUNCTION	WESBURN		YES OPTUS	LTE	Good
Warburton Highway	YARRA JUNCTION	WESBURN	B380	YES OPTUS	LTE	Strong
Adams Lane	YARRA JUNCTION	YARRA JUNCTION		YES OPTUS	LTE	Good
Barak Drive	YARRA JUNCTION	YARRA JUNCTION		Telstra	LTE	Fair / Usable
Brendon Close	YARRA JUNCTION	YARRA JUNCTION		Telstra	LTE	Strong
Cornet Place	YARRA JUNCTION	YARRA JUNCTION		YES OPTUS	LTE	Good
Crestwood Place	YARRA JUNCTION	YARRA JUNCTION		Telstra	LTE	Fair / Usable
Depot Access Road	YARRA JUNCTION	YARRA JUNCTION		YES OPTUS	LTE	Good
Depot Access Road	YARRA JUNCTION	YARRA JUNCTION		YES OPTUS	LTE	Good
Douglas Parade	YARRA JUNCTION	YARRA JUNCTION		YES OPTUS	LTE	Good
George Street	YARRA JUNCTION	YARRA JUNCTION		Telstra	LTE	Good
Henry Street	YARRA JUNCTION	YARRA JUNCTION		YES OPTUS	LTE	Good
Hoddle Street	YARRA JUNCTION	YARRA JUNCTION		Telstra	LTE	Good

Junction Street	YARRA JUNCTION	YARRA JUNCTION		YES OPTUS	LTE	Good
Little Yarra Road	YARRA JUNCTION	YARRA JUNCTION	C425	Telstra	LTE	Fair / Usable
Little Yarra Road	YARRA JUNCTION	YARRA JUNCTION	C425	YES OPTUS	LTE	Fair / Usable
Little Yarra Road	YARRA JUNCTION	YARRA JUNCTION	C425	YES OPTUS	LTE	Fair / Usable
Little Yarra Road	YARRA JUNCTION	YARRA JUNCTION	C425	YES OPTUS	LTE	Good
Little Yarra Road	YARRA JUNCTION	YARRA JUNCTION	C425	YES OPTUS	LTE	Good
Little Yarra Road	YARRA JUNCTION	YARRA JUNCTION	C425	YES OPTUS	LTE	Fair / Usable
Little Yarra Road	YARRA JUNCTION	YARRA JUNCTION	C425	YES OPTUS	LTE	Fair / Usable
Little Yarra Road	YARRA JUNCTION	YARRA JUNCTION	C425	YES OPTUS	LTE	Good
Little Yarra Road	YARRA JUNCTION	YARRA JUNCTION	C425	YES OPTUS	LTE	Good
Little Yarra Road	YARRA JUNCTION	YARRA JUNCTION	C425	Telstra	LTE	No Useable Signal
Little Yarra Road	YARRA JUNCTION	YARRA JUNCTION	C425	Telstra	LTE	Fair / Usable
Little Yarra Road	YARRA JUNCTION	YARRA JUNCTION	C425	Telstra	LTE	Good
Little Yarra Road	YARRA JUNCTION	YARRA JUNCTION	C425	Telstra	LTE	Good
Little Yarra Road	YARRA JUNCTION	YARRA JUNCTION	C425	YES OPTUS	LTE	Good
Little Yarra Road	YARRA JUNCTION	YARRA JUNCTION	C425	YES OPTUS	LTE	Strong
Little Yarra Road	YARRA JUNCTION	YARRA JUNCTION	C425	YES OPTUS	LTE	Good
Little Yarra Road	YARRA JUNCTION	YARRA JUNCTION	C425	Vodafone AU	LTE	Strong
Little Yarra Road	YARRA JUNCTION	YARRA JUNCTION	C425	Telstra	LTE	Strong
Lowes Road	YARRA JUNCTION	YARRA JUNCTION		Telstra	LTE	Good
Lowes Road	YARRA JUNCTION	YARRA JUNCTION		Vodafone AU	LTE	Good
Lowes Road	YARRA JUNCTION	YARRA JUNCTION		Vodafone AU	LTE	Good
Lowes Road	YARRA JUNCTION	YARRA JUNCTION		Telstra	LTE	Good
Lowes Road	YARRA JUNCTION	YARRA JUNCTION		Vodafone AU	LTE	Strong
Milners Road	YARRA JUNCTION	YARRA JUNCTION		YES OPTUS	LTE	Good
Milners Road	YARRA JUNCTION	YARRA JUNCTION		Vodafone AU	LTE	Strong
Milners Road	YARRA JUNCTION	YARRA JUNCTION		Vodafone AU	LTE	Strong
Milners Road	YARRA JUNCTION	YARRA JUNCTION		Telstra	LTE	Fair / Usable

Milners Road	YARRA JUNCTION	YARRA JUNCTION	Vodafone AU	LTE	Good
Milners Road	YARRA JUNCTION	YARRA JUNCTION	YES OPTUS	LTE	Good
Old Tarrango Road	YARRA JUNCTION	YARRA JUNCTION	YES OPTUS	LTE	Strong
Park Road	YARRA JUNCTION	YARRA JUNCTION	YES OPTUS	LTE	Good
Park Road	YARRA JUNCTION	YARRA JUNCTION	YES OPTUS	LTE	Good
Park Road	YARRA JUNCTION	YARRA JUNCTION	YES OPTUS	LTE	Good
Park Road	YARRA JUNCTION	YARRA JUNCTION	YES OPTUS	LTE	Good
Pauls Close	YARRA JUNCTION	YARRA JUNCTION	Telstra	LTE	Good
Railway Street	YARRA JUNCTION	YARRA JUNCTION	Telstra	LTE	Good
School Lane	YARRA JUNCTION	YARRA JUNCTION	Telstra	LTE	Good
Settlement Road	YARRA JUNCTION	YARRA JUNCTION	Vodafone AU	LTE	Strong
Settlement Road	YARRA JUNCTION	YARRA JUNCTION	Vodafone AU	LTE	Strong
Stargate Place	YARRA JUNCTION	YARRA JUNCTION	Telstra	LTE	Fair / Usable
Station Street	YARRA JUNCTION	YARRA JUNCTION	YES OPTUS	LTE	Good
Stonewater Place	YARRA JUNCTION	YARRA JUNCTION	YES OPTUS	LTE	Fair / Usable
Sugargum Close	YARRA JUNCTION	YARRA JUNCTION	YES OPTUS	LTE	Fair / Usable
Summerhill Road	YARRA JUNCTION	YARRA JUNCTION	YES OPTUS	LTE	Good
Tarrango Road	YARRA JUNCTION	YARRA JUNCTION	YES OPTUS	LTE	Strong
Tarrango Road	YARRA JUNCTION	YARRA JUNCTION	YES OPTUS	LTE	Strong
Tarrango Road	YARRA JUNCTION	YARRA JUNCTION	Telstra	LTE	Good
Tarrango Road	YARRA JUNCTION	YARRA JUNCTION	Vodafone AU	LTE	Strong
Unnamed	YARRA JUNCTION	YARRA JUNCTION	YES OPTUS	LTE	Good
Unnamed	YARRA JUNCTION	YARRA JUNCTION	Telstra	LTE	Good
Unnamed	YARRA JUNCTION	YARRA JUNCTION	YES OPTUS	LTE	Good
Unnamed	YARRA JUNCTION	YARRA JUNCTION	Telstra	LTE	Good
Unnamed	YARRA JUNCTION	YARRA JUNCTION	Vodafone AU	LTE	Good
Unnamed	YARRA JUNCTION	YARRA JUNCTION	YES OPTUS	LTE	Good
Unnamed	YARRA JUNCTION	YARRA JUNCTION	YES OPTUS	LTE	Good
Unnamed	YARRA JUNCTION	YARRA JUNCTION	Telstra	LTE	Good

Unnamed	YARRA JUNCTION	YARRA JUNCTION		Telstra	LTE	Good
Unnamed	YARRA JUNCTION	YARRA JUNCTION		Telstra	LTE	Good
Unnamed	YARRA JUNCTION	YARRA JUNCTION		Telstra	LTE	Fair / Usable
Unnamed	YARRA JUNCTION	YARRA JUNCTION		Vodafone AU	LTE	Good
Unnamed	YARRA JUNCTION	YARRA JUNCTION		Vodafone AU	LTE	Strong
Unnamed	YARRA JUNCTION	YARRA JUNCTION		Vodafone AU	LTE	Good
Unnamed	YARRA JUNCTION	YARRA JUNCTION		Vodafone AU	LTE	Good
Unnamed	YARRA JUNCTION	YARRA JUNCTION		Vodafone AU	LTE	Good
Unnamed	YARRA JUNCTION	YARRA JUNCTION		Telstra	LTE	No Useable Signal
Unnamed	YARRA JUNCTION	YARRA JUNCTION		Telstra	LTE	Good
Unnamed	YARRA JUNCTION	YARRA JUNCTION		YES OPTUS	LTE	Good
Unnamed	YARRA JUNCTION	YARRA JUNCTION		Telstra	LTE	Strong
Unnamed	YARRA JUNCTION	YARRA JUNCTION		YES OPTUS	LTE	Strong
Unnamed	YARRA JUNCTION	YARRA JUNCTION		YES OPTUS	LTE	Fair / Usable
Unnamed	YARRA JUNCTION	YARRA JUNCTION		YES OPTUS	LTE	Good
Unnamed	YARRA JUNCTION	YARRA JUNCTION		YES OPTUS	LTE	Good
Unnamed	YARRA JUNCTION	YARRA JUNCTION		YES OPTUS	LTE	Good
Unnamed	YARRA JUNCTION	YARRA JUNCTION		YES OPTUS	LTE	Fair / Usable
Unnamed	YARRA JUNCTION	YARRA JUNCTION		Telstra	LTE	No Useable Signal
Unnamed	YARRA JUNCTION	YARRA JUNCTION		YES OPTUS	LTE	Good
Victoria Street	YARRA JUNCTION	YARRA JUNCTION		Telstra	LTE	Fair / Usable
Warburton Highway	YARRA JUNCTION	YARRA JUNCTION	B380	Vodafone AU	LTE	Fair / Usable
Warburton Highway	YARRA JUNCTION	YARRA JUNCTION	B380	YES OPTUS	LTE	Good
Warburton Highway	YARRA JUNCTION	YARRA JUNCTION	B380	Telstra	LTE	Good
Warburton Highway	YARRA JUNCTION	YARRA JUNCTION	B380	Telstra	LTE	Good
Warburton Highway	YARRA JUNCTION	YARRA JUNCTION	B380	YES OPTUS	LTE	Good

Warburton Highway	YARRA JUNCTION	YARRA JUNCTION	B380	YES OPTUS	LTE	Good
Warburton Highway	YARRA JUNCTION	YARRA JUNCTION	B380	YES OPTUS	LTE	Good
Warburton Highway	YARRA JUNCTION	YARRA JUNCTION	B380	Telstra	LTE	Good
Warburton Highway	YARRA JUNCTION	YARRA JUNCTION	B380	YES OPTUS	LTE	Fair / Usable
Warburton Highway	YARRA JUNCTION	YARRA JUNCTION	B380	Telstra	LTE	Fair / Usable
Warburton Highway	YARRA JUNCTION	YARRA JUNCTION	B380	Telstra	LTE	Strong
Warburton Highway	YARRA JUNCTION	YARRA JUNCTION	B380	YES OPTUS	LTE	Good
Warburton Highway	YARRA JUNCTION	YARRA JUNCTION	B380	Vodafone AU	LTE	Good
Warburton Highway	YARRA JUNCTION	YARRA JUNCTION	B380	Vodafone AU	LTE	Good
Warburton Highway	YARRA JUNCTION	YARRA JUNCTION	B380	Telstra	LTE	Good
Warburton Highway	YARRA JUNCTION	YARRA JUNCTION	B380	YES OPTUS	LTE	Good
Warburton Highway	YARRA JUNCTION	YARRA JUNCTION	B380	YES OPTUS	LTE	Fair / Usable
Warburton Highway	YARRA JUNCTION	YARRA JUNCTION	B380	YES OPTUS	LTE	No Service
Warburton Highway	YARRA JUNCTION	YARRA JUNCTION	B380	YES OPTUS	LTE	Good
Warburton Highway	YARRA JUNCTION	YARRA JUNCTION	B380	Vodafone AU	LTE	No Service
Warburton Highway	YARRA JUNCTION	YARRA JUNCTION	B380	Vodafone AU	LTE	No Service
Warburton Highway	YARRA JUNCTION	YARRA JUNCTION	B380	YES OPTUS	LTE	Good
Warburton Highway	YARRA JUNCTION	YARRA JUNCTION	B380	Telstra	LTE	Strong
Warburton Highway	YARRA JUNCTION	YARRA JUNCTION	B380	Telstra	LTE	Fair / Usable
Warburton Highway	YARRA JUNCTION	YARRA JUNCTION	B380	Telstra	LTE	Fair / Usable
Warburton Highway	YARRA JUNCTION	YARRA JUNCTION	B380	YES OPTUS	LTE	Strong
Warburton Highway	YARRA JUNCTION	YARRA JUNCTION	B380	YES OPTUS	LTE	Strong
Warburton Rail Trail	YARRA JUNCTION	YARRA JUNCTION		Telstra	LTE	Fair / Usable
Warburton Rail Trail	YARRA JUNCTION	YARRA JUNCTION		Telstra	LTE	Good
Warburton Rail Trail	YARRA JUNCTION	YARRA JUNCTION		Telstra	LTE	Good
Warburton Rail Trail	YARRA JUNCTION	YARRA JUNCTION		Telstra	LTE	Good
Warburton Rail Trail	YARRA JUNCTION	YARRA JUNCTION		YES OPTUS	LTE	Good
Warburton Rail Trail	YARRA JUNCTION	YARRA JUNCTION		Telstra	LTE	Good
Warburton Rail Trail	YARRA JUNCTION	YARRA JUNCTION		Telstra	LTE	Good

Waterhaven Place	YARRA JUNCTION	YARRA JUNCTION		YES OPTUS	LTE	Good
Yarra Junction - Noojee Road	YARRA JUNCTION	YARRA JUNCTION	C425	Vodafone AU	LTE	Good
Yarra Junction - Noojee Road	YARRA JUNCTION	YARRA JUNCTION	C425	YES OPTUS	LTE	Fair / Usable
Yarra Junction - Noojee Road	YARRA JUNCTION	YARRA JUNCTION	C425	YES OPTUS	LTE	Strong
Yarra Junction - Noojee Road	YARRA JUNCTION	YARRA JUNCTION	C425	Telstra	LTE	Fair / Usable
Yarra Street	YARRA JUNCTION	YARRA JUNCTION		YES OPTUS	LTE	Good
Yarra Street	YARRA JUNCTION	YARRA JUNCTION		YES OPTUS	LTE	Good
Ewen Road	YELLINGBO	MACCLESFIELD		Vodafone AU	LTE	No Useable Signal
Ewen Road	YELLINGBO	MACCLESFIELD		YES OPTUS	LTE	Fair / Usable
Macclesfield Road	YELLINGBO	MACCLESFIELD		YES OPTUS	LTE	No Useable Signal
Bindea Road	YELLINGBO	YELLINGBO		YES OPTUS	LTE	Fair / Usable
Bindea Road	YELLINGBO	YELLINGBO		YES OPTUS	LTE	Fair / Usable
Correa Road	YELLINGBO	YELLINGBO		YES OPTUS	LTE	No Useable Signal
Hansen Creek Road	YELLINGBO	YELLINGBO		Vodafone AU	LTE	Good
Healesville - Koo Wee Rup Road	YELLINGBO	YELLINGBO	C411	Vodafone AU	LTE	Good
Healesville - Koo Wee Rup Road	YELLINGBO	YELLINGBO	C411	YES OPTUS	LTE	Fair / Usable
Healesville - Koo Wee Rup Road	YELLINGBO	YELLINGBO	C411	Telstra	LTE	Good
Healesville - Koo Wee Rup Road	YELLINGBO	YELLINGBO	C411	Vodafone AU	LTE	Fair / Usable
Healesville - Koo Wee Rup Road	YELLINGBO	YELLINGBO	C411	Vodafone AU	LTE	Fair / Usable
Healesville - Koo Wee Rup Road	YELLINGBO	YELLINGBO	C411	Telstra	LTE	Fair / Usable
Healesville - Koo Wee Rup Road	YELLINGBO	YELLINGBO	C411	Vodafone AU	LTE	Good
Healesville - Koo Wee Rup Road	YELLINGBO	YELLINGBO	C411	Telstra	LTE	Fair / Usable
Healesville - Koo Wee Rup Road	YELLINGBO	YELLINGBO	C411	Telstra	LTE	Fair / Usable
Healesville - Koo Wee Rup Road	YELLINGBO	YELLINGBO	C411	Vodafone AU	LTE	Good
Healesville - Koo Wee Rup Road	YELLINGBO	YELLINGBO	C411	YES OPTUS	LTE	Good
Healesville - Koo Wee Rup Road	YELLINGBO	YELLINGBO	C411	YES OPTUS	LTE	Good

Healesville - Koo Wee Rup Road	YELLINGBO	YELLINGBO	C411	Vodafone AU	LTE	Good
Healesville - Koo Wee Rup Road	YELLINGBO	YELLINGBO	C411	YES OPTUS	LTE	Good
Healesville - Koo Wee Rup Road	YELLINGBO	YELLINGBO	C411	YES OPTUS	LTE	No Useable Signal
Healesville - Koo Wee Rup Road	YELLINGBO	YELLINGBO	C411	Vodafone AU	LTE	Fair / Usable
Macclesfield Road	YELLINGBO	YELLINGBO		Vodafone AU	LTE	Fair / Usable
Macclesfield Road	YELLINGBO	YELLINGBO		Telstra	LTE	Strong
Macclesfield Road	YELLINGBO	YELLINGBO		Vodafone AU	LTE	Fair / Usable
Macclesfield Road	YELLINGBO	YELLINGBO		Vodafone AU	LTE	No Useable Signal
Macclesfield Road	YELLINGBO	YELLINGBO		Telstra	LTE	Fair / Usable
Macclesfield Road	YELLINGBO	YELLINGBO		Vodafone AU	LTE	Fair / Usable
Macclesfield Road	YELLINGBO	YELLINGBO		YES OPTUS	LTE	Good
Macclesfield Road	YELLINGBO	YELLINGBO		Vodafone AU	LTE	No Useable Signal
Macclesfield Road	YELLINGBO	YELLINGBO		YES OPTUS	LTE	Fair / Usable
Macclesfield Road	YELLINGBO	YELLINGBO		YES OPTUS	LTE	No Service
Macclesfield Road	YELLINGBO	YELLINGBO		Telstra	LTE	Good
Old Beenak Road	YELLINGBO	YELLINGBO		YES OPTUS	LTE	Good
Old Beenak Road	YELLINGBO	YELLINGBO		Telstra	LTE	No Useable Signal
Old Beenak Road	YELLINGBO	YELLINGBO		YES OPTUS	LTE	Fair / Usable
Old Beenak Road	YELLINGBO	YELLINGBO		YES OPTUS	LTE	Fair / Usable
Old Beenak Road	YELLINGBO	YELLINGBO		Telstra	LTE	Fair / Usable
Old Beenak Road	YELLINGBO	YELLINGBO		YES OPTUS	LTE	Fair / Usable
Old Beenak Road	YELLINGBO	YELLINGBO		Telstra	LTE	Fair / Usable
Old Beenak Road	YELLINGBO	YELLINGBO		Vodafone AU	LTE	Good
Old Beenak Road	YELLINGBO	YELLINGBO		Telstra	LTE	Good
Old Beenak Road	YELLINGBO	YELLINGBO		Telstra	LTE	Good
Old Beenak Road	YELLINGBO	YELLINGBO		YES OPTUS	LTE	Good

Old Beenak Road	YELLINGBO	YELLINGBO	YES OPTUS	LTE	Good
Old Beenak Road	YELLINGBO	YELLINGBO	YES OPTUS	LTE	Fair / Usable
Old Beenak Road	YELLINGBO	YELLINGBO	Telstra	LTE	Fair / Usable
Old Beenak Road	YELLINGBO	YELLINGBO	Vodafone AU	LTE	Good
Parslows Road	YELLINGBO	YELLINGBO	Telstra	LTE	Fair / Usable
Parslows Road	YELLINGBO	YELLINGBO	Telstra	LTE	Fair / Usable
Parslows Road	YELLINGBO	YELLINGBO	Vodafone AU	LTE	Fair / Usable
Shaw Road	YELLINGBO	YELLINGBO	Telstra	LTE	Good
Sheepstation Creek Road	YELLINGBO	YELLINGBO	YES OPTUS	LTE	No Service
Sheepstation Creek Road	YELLINGBO	YELLINGBO	Telstra	LTE	Fair / Usable
Sheepstation Creek Road	YELLINGBO	YELLINGBO	YES OPTUS	LTE	Fair / Usable
Sheepstation Creek Road	YELLINGBO	YELLINGBO	Vodafone AU	LTE	Fair / Usable
Sheepstation Creek Road	YELLINGBO	YELLINGBO	Telstra	LTE	No Useable Signal
Sheepstation Creek Road	YELLINGBO	YELLINGBO	Vodafone AU	LTE	Fair / Usable
Sheepstation Creek Road	YELLINGBO	YELLINGBO	Telstra	LTE	Fair / Usable
Smiths Road	YELLINGBO	YELLINGBO	Vodafone AU	LTE	Good
Stringybark Lane	YELLINGBO	YELLINGBO	Telstra	LTE	Good
Thextons Road	YELLINGBO	YELLINGBO	YES OPTUS	LTE	Fair / Usable
Tudor Court Road	YELLINGBO	YELLINGBO	Vodafone AU	LTE	Fair / Usable
Unnamed	YELLINGBO	YELLINGBO	YES OPTUS	LTE	No Useable Signal
Unnamed	YELLINGBO	YELLINGBO	Vodafone AU	LTE	No Useable Signal
Unnamed	YELLINGBO	YELLINGBO	YES OPTUS	LTE	Fair / Usable
Unnamed	YELLINGBO	YELLINGBO	YES OPTUS	LTE	No Useable Signal
Unnamed	YELLINGBO	YELLINGBO	Vodafone AU	LTE	No Useable Signal
Unnamed	YELLINGBO	YELLINGBO	YES OPTUS	LTE	Fair / Usable

Unnamed	YELLINGBO	YELLINGBO	Vodafone AU	LTE	Fair / Usable
Unnamed	YELLINGBO	YELLINGBO	Vodafone AU	LTE	No Useable Signal
Unnamed	YELLINGBO	YELLINGBO	Vodafone AU	LTE	Fair / Usable
Unnamed	YELLINGBO	YELLINGBO	Vodafone AU	LTE	Fair / Usable
Unnamed	YELLINGBO	YELLINGBO	Vodafone AU	LTE	Fair / Usable
Unnamed	YELLINGBO	YELLINGBO	YES OPTUS	LTE	Good
Unnamed	YELLINGBO	YELLINGBO	Telstra	LTE	Fair / Usable
Unnamed	YELLINGBO	YELLINGBO	Vodafone AU	LTE	Fair / Usable
Unnamed	YELLINGBO	YELLINGBO	Telstra	LTE	No Useable Signal
Unnamed	YELLINGBO	YELLINGBO	YES OPTUS	LTE	Fair / Usable
Unnamed	YELLINGBO	YELLINGBO	YES OPTUS	LTE	Fair / Usable
Unnamed	YELLINGBO	YELLINGBO	YES OPTUS	LTE	Fair / Usable
Unnamed	YELLINGBO	YELLINGBO	YES OPTUS	LTE	Good
Unnamed	YELLINGBO	YELLINGBO	YES OPTUS	LTE	No Service
Unnamed	YELLINGBO	YELLINGBO	YES OPTUS	LTE	No Useable Signal
Unnamed	YELLINGBO	YELLINGBO	Telstra	LTE	Fair / Usable
Unnamed	YELLINGBO	YELLINGBO	YES OPTUS	LTE	Good
Unnamed	YELLINGBO	YELLINGBO	YES OPTUS	LTE	Fair / Usable
Ure Road	YELLINGBO	YELLINGBO	Telstra	LTE	Fair / Usable
Ure Road	YELLINGBO	YELLINGBO	Telstra	LTE	Fair / Usable
Benson Drive	YERING	YERING	Telstra	LTE	Good
Cambus Road	YERING	YERING	Vodafone AU	LTE	Good
Macintyre Lane	YERING	YERING	YES OPTUS	LTE	Fair / Usable
Macintyre Lane	YERING	YERING	Vodafone AU	LTE	Strong
Macintyre Lane	YERING	YERING	Vodafone AU	LTE	Strong
Macintyre Lane	YERING	YERING	Vodafone AU	LTE	Strong

Macintyre Lane	YERING	YERING		Telstra	LTE	Good
Macintyre Lane	YERING	YERING		Telstra	LTE	Good
Macintyre Lane	YERING	YERING		Vodafone AU	LTE	Fair / Usable
Macintyre Lane	YERING	YERING		Vodafone AU	LTE	Good
Macintyre Lane	YERING	YERING		YES OPTUS	LTE	Fair / Usable
Melba Highway	YERING	YERING	B300	Vodafone AU	LTE	Fair / Usable
Melba Highway	YERING	YERING	B300	Vodafone AU	LTE	Fair / Usable
Melba Highway	YERING	YERING	B300	Vodafone AU	LTE	Good
Melba Highway	YERING	YERING	B300	Vodafone AU	LTE	Good
Melba Highway	YERING	YERING	B300	Telstra	LTE	Good
Melba Highway	YERING	YERING	B300	Vodafone AU	LTE	Fair / Usable
Melba Highway	YERING	YERING	B300	Vodafone AU	LTE	Strong
Melba Highway	YERING	YERING	B300	Telstra	LTE	Fair / Usable
Melba Highway	YERING	YERING	B300	Telstra	LTE	Fair / Usable
Melba Highway	YERING	YERING	B300	Vodafone AU	LTE	Good
Melba Highway	YERING	YERING	B300	YES OPTUS	LTE	Fair / Usable
Melba Highway	YERING	YERING	B300	Telstra	LTE	Fair / Usable
Melba Highway	YERING	YERING	B300	Telstra	LTE	Fair / Usable
Melba Highway	YERING	YERING	B300	Vodafone AU	LTE	Good
Melba Highway	YERING	YERING	B300	Vodafone AU	LTE	Good
Victoria Road	YERING	YERING		Telstra	LTE	Fair / Usable
Victoria Road	YERING	YERING		YES OPTUS	LTE	No Useable Signal
Victoria Road	YERING	YERING		Telstra	LTE	Good
Victoria Road	YERING	YERING		Vodafone AU	LTE	Fair / Usable
Victoria Road	YERING	YERING		Telstra	LTE	Fair / Usable
Victoria Road	YERING	YERING		Telstra	LTE	Fair / Usable